Pray for the Nations

Japanese in Vietnam



Source: N-Y-C - Pixabay

Population: **10,000**
World Popl: **119,044,000**
Total Countries: **37**
People Cluster: **Japanese**
Main Language: **Japanese**
Main Religion: **Buddhism**
Status: **Unreached**
Evangelicals: **0.50%**
Chr Adherents: **1.50%**
Scripture: **Complete Bible**

www.joshuaproject.net

"Declare His glory among the nations." Psalm 96:3

Pray for the Nations

Japanese in Vietnam



Source: N-Y-C - Pixabay

Population: **10,000**
World Popl: **119,044,000**
Total Countries: **37**
People Cluster: **Japanese**
Main Language: **Japanese**
Main Religion: **Buddhism**
Status: **Unreached**
Evangelicals: **0.50%**
Chr Adherents: **1.50%**
Scripture: **Complete Bible**

www.joshuaproject.net

"Declare His glory among the nations." Psalm 96:3

Pray for the Nations

Japanese in Vietnam

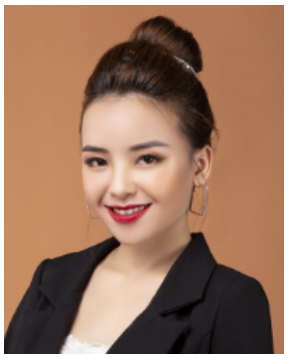

Source: N-Y-C - Pixabay

Population: **10,000**
World Popl: **119,044,000**
Total Countries: **37**
People Cluster: **Japanese**
Main Language: **Japanese**
Main Religion: **Buddhism**
Status: **Unreached**
Evangelicals: **0.50%**
Chr Adherents: **1.50%**
Scripture: **Complete Bible**

www.joshuaproject.net

"Declare His glory among the nations." Psalm 96:3

Pray for the Nations

Japanese in Vietnam

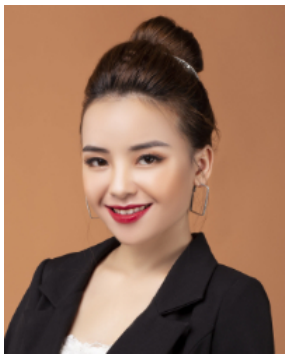

Source: N-Y-C - Pixabay

Population: **10,000**
World Popl: **119,044,000**
Total Countries: **37**
People Cluster: **Japanese**
Main Language: **Japanese**
Main Religion: **Buddhism**
Status: **Unreached**
Evangelicals: **0.50%**
Chr Adherents: **1.50%**
Scripture: **Complete Bible**

www.joshuaproject.net

"Declare His glory among the nations." Psalm 96:3

Pray for the Nations

Japanese in Vietnam

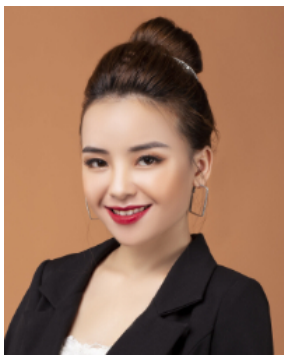

Source: N-Y-C - Pixabay

Population: **10,000**
World Popl: **119,044,000**
Total Countries: **37**
People Cluster: **Japanese**
Main Language: **Japanese**
Main Religion: **Buddhism**
Status: **Unreached**
Evangelicals: **0.50%**
Chr Adherents: **1.50%**
Scripture: **Complete Bible**

www.joshuaproject.net

"Declare His glory among the nations." Psalm 96:3

Pray for the Nations

Japanese in Vietnam

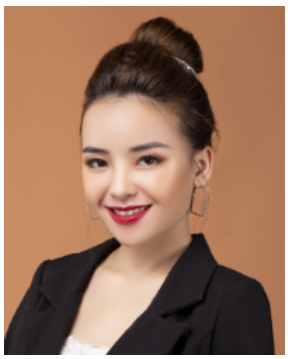

Source: N-Y-C - Pixabay

Population: **10,000**
World Popl: **119,044,000**
Total Countries: **37**
People Cluster: **Japanese**
Main Language: **Japanese**
Main Religion: **Buddhism**
Status: **Unreached**
Evangelicals: **0.50%**
Chr Adherents: **1.50%**
Scripture: **Complete Bible**

www.joshuaproject.net

"Declare His glory among the nations." Psalm 96:3

Pray for the Nations

Japanese in Vietnam

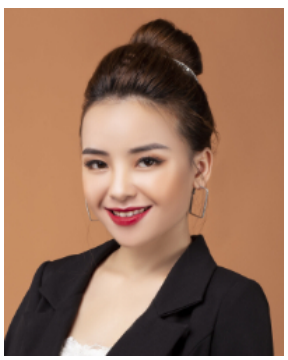

Source: N-Y-C - Pixabay

Population: **10,000**
World Popl: **119,044,000**
Total Countries: **37**
People Cluster: **Japanese**
Main Language: **Japanese**
Main Religion: **Buddhism**
Status: **Unreached**
Evangelicals: **0.50%**
Chr Adherents: **1.50%**
Scripture: **Complete Bible**

www.joshuaproject.net

"Declare His glory among the nations." Psalm 96:3

Pray for the Nations

Japanese in Vietnam

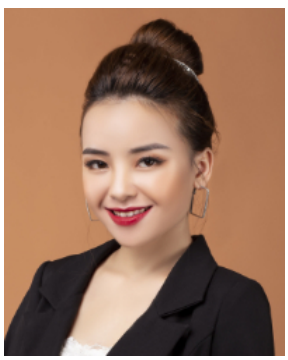

Source: N-Y-C - Pixabay

Population: **10,000**
World Popl: **119,044,000**
Total Countries: **37**
People Cluster: **Japanese**
Main Language: **Japanese**
Main Religion: **Buddhism**
Status: **Unreached**
Evangelicals: **0.50%**
Chr Adherents: **1.50%**
Scripture: **Complete Bible**

www.joshuaproject.net

"Declare His glory among the nations." Psalm 96:3