Pray for the Nations

Tamil in Australia



Source: Anonymous

Population: **79,000**
World Popl: **3,730,200**
Total Countries: **25**
People Cluster: **South Asia Hindu - other**
Main Language: **Tamil**
Main Religion: **Hinduism**
Status: **Unreached**
Evangelicals: **1.00%**
Chr Adherents: **2.00%**
Scripture: **Complete Bible**

www.joshuaproject.net

"Declare His glory among the nations." Psalm 96:3

Pray for the Nations

Tamil (Hindu traditions) in Bahrain



Source: Anonymous

Population: **42,000**
World Popl: **3,730,200**
Total Countries: **25**
People Cluster: **South Asia Hindu - other**
Main Language: **Tamil**
Main Religion: **Hinduism**
Status: **Partially reached**
Evangelicals: **10.0%**
Chr Adherents: **14.0%**
Scripture: **Complete Bible**

www.joshuaproject.net

"Declare His glory among the nations." Psalm 96:3

Pray for the Nations

Tamil (Hindu traditions) in Canada



Source: Anonymous

Population: **29,000**
World Popl: **3,730,200**
Total Countries: **25**
People Cluster: **South Asia Hindu - other**
Main Language: **Tamil**
Main Religion: **Hinduism**
Status: **Partially reached**
Evangelicals: **6.0%**
Chr Adherents: **20.0%**
Scripture: **Complete Bible**

www.joshuaproject.net

"Declare His glory among the nations." Psalm 96:3

Pray for the Nations

Tamil (Hindu traditions) in Fiji



Source: Anonymous

Population: **80,000**
World Popl: **3,730,200**
Total Countries: **25**
People Cluster: **South Asia Hindu - other**
Main Language: **Tamil**
Main Religion: **Hinduism**
Status: **Partially reached**
Evangelicals: **10.0%**
Chr Adherents: **22.0%**
Scripture: **Complete Bible**

www.joshuaproject.net

"Declare His glory among the nations." Psalm 96:3

Pray for the Nations

Tamil (Hindu traditions) in France



Source: Anonymous

Population: **125,000**
World Popl: **3,730,200**
Total Countries: **25**
People Cluster: **South Asia Hindu - other**
Main Language: **Tamil**
Main Religion: **Hinduism**
Status: **Unreached**
Evangelicals: **1.00%**
Chr Adherents: **2.00%**
Scripture: **Complete Bible**

www.joshuaproject.net

"Declare His glory among the nations." Psalm 96:3

Pray for the Nations

Tamil (Hindu traditions) in Germany



Source: Anonymous

Population: **34,000**
World Popl: **3,730,200**
Total Countries: **25**
People Cluster: **South Asia Hindu - other**
Main Language: **Tamil**
Main Religion: **Hinduism**
Status: **Partially reached**
Evangelicals: **3.0%**
Chr Adherents: **6.0%**
Scripture: **Complete Bible**

www.joshuaproject.net

"Declare His glory among the nations." Psalm 96:3

Pray for the Nations

East Indian in Guadeloupe

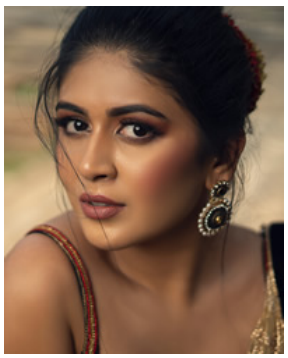

Source: RVA - Pixabay

Population: **3,600**
World Popl: **113,000**
Total Countries: **7**
People Cluster: **Afro-American, Northern**
Main Language: **Tamil**
Main Religion: **Christianity**
Status: **Superficially reached**
Evangelicals: **2.0%**
Chr Adherents: **56.0%**
Scripture: **Complete Bible**

www.joshuaproject.net

"Declare His glory among the nations." Psalm 96:3

Pray for the Nations

Adi Dravida in India



Source: Dr. Nagaraja Sharma - Shuttersto

Population: **9,073,000**
World Popl: **9,073,000**
Total Countries: **1**
People Cluster: **South Asia Dalit - other**
Main Language: **Tamil**
Main Religion: **Hinduism**
Status: **Frontier Unreached**
Evangelicals: **Unknown %**
Chr Adherents: **0.10%**
Scripture: **Complete Bible**

www.joshuaproject.net

"Declare His glory among the nations." Psalm 96:3

Pray for the Nations

Adi Dravida Christian in India



Population: **695,000**
World Popl: **695,000**
Total Countries: **1**
People Cluster: **South Asia Christian**
Main Language: **Tamil**
Main Religion: **Christianity**
Status: **Superficially reached**
Evangelicals: **Unknown %**
Chr Adherents: **100.0%**
Scripture: **Complete Bible**

www.joshuaproject.net

"Declare His glory among the nations." Psalm 96:3

Pray for the Nations

Agamudaiyan Mukkulattar in India



Population: **2,200**
World Popl: **2,200**
Total Countries: **1**
People Cluster: **South Asia Hindu - other**
Main Language: **Tamil**
Main Religion: **Hinduism**
Status: **Frontier Unreached**
Evangelicals: **0.00%**
Chr Adherents: **0.00%**
Scripture: **Complete Bible**

www.joshuaproject.net

"Declare His glory among the nations." Psalm 96:3

Pray for the Nations

Agamudaiyan Nattaman in India



Population: **701,000**
World Popl: **701,000**
Total Countries: **1**
People Cluster: **South Asia Hindu - other**
Main Language: **Tamil**
Main Religion: **Hinduism**
Status: **Unreached**
Evangelicals: **Unknown %**
Chr Adherents: **0.19%**
Scripture: **Complete Bible**

www.joshuaproject.net

"Declare His glory among the nations." Psalm 96:3

Pray for the Nations

Agamudaiyan Udayar in India



Population: **9,200**
World Popl: **9,200**
Total Countries: **1**
People Cluster: **South Asia Hindu - other**
Main Language: **Tamil**
Main Religion: **Hinduism**
Status: **Minimally Reached**
Evangelicals: **Unknown %**
Chr Adherents: **17.96%**
Scripture: **Complete Bible**

www.joshuaproject.net

"Declare His glory among the nations." Psalm 96:3

Pray for the Nations

Agamudaiyan unspecified in India



Source: Anonymous

Population: **943,000**
World Popl: **972,000**
Total Countries: **2**
People Cluster: **South Asia Hindu - other**
Main Language: **Tamil**
Main Religion: **Hinduism**
Status: **Unreached**
Evangelicals: **Unknown %**
Chr Adherents: **0.50%**
Scripture: **Complete Bible**

www.joshuaproject.net

"Declare His glory among the nations." Psalm 96:3

Pray for the Nations

Alavan in India



Source: Anonymous

Population: **8,300**
World Popl: **8,300**
Total Countries: **1**
People Cluster: **South Asia Hindu - other**
Main Language: **Tamil**
Main Religion: **Hinduism**
Status: **Frontier Unreached**
Evangelicals: **0.00%**
Chr Adherents: **0.00%**
Scripture: **Complete Bible**

www.joshuaproject.net

"Declare His glory among the nations." Psalm 96:3

Pray for the Nations

Ambalavasi Kambalattu in India



Population: **3,000**
World Popl: **3,000**
Total Countries: **1**
People Cluster: **South Asia Hindu - other**
Main Language: **Tamil**
Main Religion: **Hinduism**
Status: **Unreached**
Evangelicals: **Unknown %**
Chr Adherents: **1.40%**
Scripture: **Complete Bible**

www.joshuaproject.net

"Declare His glory among the nations." Psalm 96:3

Pray for the Nations

Ambalavasi Tottiyan Naicker in India



Population: **12,000**
World Popl: **12,000**
Total Countries: **1**
People Cluster: **South Asia Hindu - other**
Main Language: **Tamil**
Main Religion: **Hinduism**
Status: **Unreached**
Evangelicals: **Unknown %**
Chr Adherents: **0.81%**
Scripture: **Complete Bible**

www.joshuaproject.net

"Declare His glory among the nations." Psalm 96:3

Pray for the Nations

Ambattan (Hindu traditions) in India



Source: Anonymous

Population: **191,000**
World Popl: **191,000**
Total Countries: **1**
People Cluster: **South Asia Hindu - other**
Main Language: **Tamil**
Main Religion: **Hinduism**
Status: **Frontier Unreached**
Evangelicals: **Unknown %**
Chr Adherents: **0.08%**
Scripture: **Complete Bible**

www.joshuaproject.net

"Declare His glory among the nations." Psalm 96:3

Pray for the Nations

Ambattan Christian in India



Population: **4,800**
World Popl: **4,800**
Total Countries: **1**
People Cluster: **South Asia Christian**
Main Language: **Tamil**
Main Religion: **Christianity**
Status: **Superficially reached**
Evangelicals: **Unknown %**
Chr Adherents: **100.0%**
Scripture: **Complete Bible**

www.joshuaproject.net

"Declare His glory among the nations." Psalm 96:3

Pray for the Nations

Arunthathiyar in India



Source: Palaniswamy Ramaswamy

Population: **1,084,000**
World Popl: **1,084,000**
Total Countries: **1**
People Cluster: **South Asia Dalit - other**
Main Language: **Tamil**
Main Religion: **Hinduism**
Status: **Frontier Unreached**
Evangelicals: **0.00%**
Chr Adherents: **0.00%**
Scripture: **Complete Bible**

www.joshuaproject.net

"Declare His glory among the nations." Psalm 96:3

Pray for the Nations

Arwa Mala in India



Source: Anonymous

Population: **101,000**
World Popl: **101,000**
Total Countries: **1**
People Cluster: **South Asia Hindu - other**
Main Language: **Tamil**
Main Religion: **Hinduism**
Status: **Frontier Unreached**
Evangelicals: **0.00%**
Chr Adherents: **0.00%**
Scripture: **Complete Bible**

www.joshuaproject.net

"Declare His glory among the nations." Psalm 96:3

Pray for the Nations

Bakuda in India



Population: **14,000**
World Popl: **14,000**
Total Countries: **1**
People Cluster: **South Asia Dalit - other**
Main Language: **Tamil**
Main Religion: **Hinduism**
Status: **Frontier Unreached**
Evangelicals: **0.00%**
Chr Adherents: **0.00%**
Scripture: **Complete Bible**

www.joshuaproject.net

"Declare His glory among the nations." Psalm 96:3

Pray for the Nations

Bandi (Hindu traditions) in India



Population: **5,200**
World Popl: **5,200**
Total Countries: **1**
People Cluster: **South Asia Dalit - other**
Main Language: **Tamil**
Main Religion: **Hinduism**
Status: **Frontier Unreached**
Evangelicals: **0.00%**
Chr Adherents: **0.00%**
Scripture: **Complete Bible**

www.joshuaproject.net

"Declare His glory among the nations." Psalm 96:3

Pray for the Nations

Bania Chetti in India



Source: Isudas

Population: **779,000**
World Popl: **785,900**
Total Countries: **2**
People Cluster: **South Asia Forward Caste**
Main Language: **Tamil**
Main Religion: **Hinduism**
Status: **Frontier Unreached**
Evangelicals: **0.00%**
Chr Adherents: **0.00%**
Scripture: **Complete Bible**

www.joshuaproject.net

"Declare His glory among the nations." Psalm 96:3

Pray for the Nations

Bharathar (Christian traditions) in India



Population: **41,000**
World Popl: **43,400**
Total Countries: **2**
People Cluster: **South Asia Christian**
Main Language: **Tamil**
Main Religion: **Christianity**
Status: **Superficially reached**
Evangelicals: **Unknown %**
Chr Adherents: **100.0%**
Scripture: **Complete Bible**

www.joshuaproject.net

"Declare His glory among the nations." Psalm 96:3

Pray for the Nations

Bharathar (Hindu traditions) in India



Source: Adam Jones - Flickr

Population: **13,000**
World Popl: **13,700**
Total Countries: **2**
People Cluster: **South Asia Hindu - other**
Main Language: **Tamil**
Main Religion: **Hinduism**
Status: **Frontier Unreached**
Evangelicals: **0.00%**
Chr Adherents: **0.00%**
Scripture: **Complete Bible**

www.joshuaproject.net

"Declare His glory among the nations." Psalm 96:3

Pray for the Nations

Brahmin Ashtashasram in India



Population: **38,000**
World Popl: **38,000**
Total Countries: **1**
People Cluster: **South Asia Forward Caste**
Main Language: **Tamil**
Main Religion: **Hinduism**
Status: **Frontier Unreached**
Evangelicals: **0.00%**
Chr Adherents: **0.00%**
Scripture: **Complete Bible**

www.joshuaproject.net

"Declare His glory among the nations." Psalm 96:3

Pray for the Nations

Brahmin Christian in India



Source: Anonymous

Population: **5,100**
World Popl: **5,100**
Total Countries: **1**
People Cluster: **South Asia Forward Caste**
Main Language: **Tamil**
Main Religion: **Christianity**
Status: **Superficially reached**
Evangelicals: **Unknown %**
Chr Adherents: **99.6%**
Scripture: **Complete Bible**

www.joshuaproject.net

"Declare His glory among the nations." Psalm 96:3

Pray for the Nations

Brahmin Dravida in India



Population: **131,000**
World Popl: **131,000**
Total Countries: **1**
People Cluster: **South Asia Forward Caste**
Main Language: **Tamil**
Main Religion: **Hinduism**
Status: **Frontier Unreached**
Evangelicals: **0.00%**
Chr Adherents: **0.00%**
Scripture: **Complete Bible**

www.joshuaproject.net

"Declare His glory among the nations." Psalm 96:3

Pray for the Nations

Brahmin Iyer in India



Source: Anonymous

Population: **304,000**
World Popl: **304,000**
Total Countries: **1**
People Cluster: **South Asia Forward Caste**
Main Language: **Tamil**
Main Religion: **Hinduism**
Status: **Frontier Unreached**
Evangelicals: **0.00%**
Chr Adherents: **0.00%**
Scripture: **Complete Bible**

www.joshuaproject.net

"Declare His glory among the nations." Psalm 96:3

Pray for the Nations

Brahmin Mukkaniyar in India



Population: **27,000**
World Popl: **27,000**
Total Countries: **1**
People Cluster: **South Asia Forward Caste**
Main Language: **Tamil**
Main Religion: **Hinduism**
Status: **Frontier Unreached**
Evangelicals: **0.00%**
Chr Adherents: **0.00%**
Scripture: **Complete Bible**

www.joshuaproject.net

"Declare His glory among the nations." Psalm 96:3

Pray for the Nations

Brahmin Sholiar in India



Population: **50,000**
World Popl: **50,000**
Total Countries: **1**
People Cluster: **South Asia Forward Caste**
Main Language: **Tamil**
Main Religion: **Hinduism**
Status: **Frontier Unreached**
Evangelicals: **0.00%**
Chr Adherents: **0.00%**
Scripture: **Complete Bible**

www.joshuaproject.net

"Declare His glory among the nations." Psalm 96:3

Pray for the Nations

Brahmin Tamil in India



Source: Abdullah Al Ameriki - Wikimedia

Population: **497,000**
World Popl: **497,000**
Total Countries: **1**
People Cluster: **South Asia Forward Caste**
Main Language: **Tamil**
Main Religion: **Hinduism**
Status: **Frontier Unreached**
Evangelicals: **0.00%**
Chr Adherents: **0.00%**
Scripture: **Complete Bible**

www.joshuaproject.net

"Declare His glory among the nations." Psalm 96:3

Pray for the Nations

Brahmin Vadama in India



Population: **46,000**
World Popl: **46,000**
Total Countries: **1**
People Cluster: **South Asia Forward Caste**
Main Language: **Tamil**
Main Religion: **Hinduism**
Status: **Frontier Unreached**
Evangelicals: **0.00%**
Chr Adherents: **0.00%**
Scripture: **Complete Bible**

www.joshuaproject.net

"Declare His glory among the nations." Psalm 96:3

Pray for the Nations

Chackaravar in India



Population: **35,000**
World Popl: **35,000**
Total Countries: **1**
People Cluster: **South Asia Hindu - other**
Main Language: **Tamil**
Main Religion: **Hinduism**
Status: **Frontier Unreached**
Evangelicals: **Unknown %**
Chr Adherents: **0.06%**
Scripture: **Complete Bible**

www.joshuaproject.net

"Declare His glory among the nations." Psalm 96:3

Pray for the Nations

Chackaravar Christian in India



Population: **5,200**
World Popl: **5,200**
Total Countries: **1**
People Cluster: **South Asia Christian**
Main Language: **Tamil**
Main Religion: **Christianity**
Status: **Superficially reached**
Evangelicals: **Unknown %**
Chr Adherents: **100.0%**
Scripture: **Complete Bible**

www.joshuaproject.net

"Declare His glory among the nations." Psalm 96:3

Pray for the Nations

Chakkiliyan (Christian traditions) in India



Population: **125,000**
World Popl: **130,200**
Total Countries: **2**
People Cluster: **South Asia Christian**
Main Language: **Tamil**
Main Religion: **Christianity**
Status: **Superficially reached**
Evangelicals: **Unknown %**
Chr Adherents: **100.0%**
Scripture: **Complete Bible**

www.joshuaproject.net

"Declare His glory among the nations." Psalm 96:3

Pray for the Nations

Chakkiliyan (Hindu traditions) in India



Source: Thamizhpparithi Maari - Wikimedi

Population: **911,000**
World Popl: **940,000**
Total Countries: **2**
People Cluster: **South Asia Dalit - other**
Main Language: **Tamil**
Main Religion: **Hinduism**
Status: **Frontier Unreached**
Evangelicals: **Unknown %**
Chr Adherents: **0.07%**
Scripture: **Complete Bible**

www.joshuaproject.net

"Declare His glory among the nations." Psalm 96:3

Pray for the Nations

Chayakkaran in India



Population: **44,000**
World Popl: **44,000**
Total Countries: **1**
People Cluster: **South Asia Hindu - other**
Main Language: **Tamil**
Main Religion: **Hinduism**
Status: **Frontier Unreached**
Evangelicals: **0.00%**
Chr Adherents: **0.00%**
Scripture: **Complete Bible**

www.joshuaproject.net

"Declare His glory among the nations." Psalm 96:3

Pray for the Nations

Devendrakulathan in India



Source: Panisa007 - Wikimedia

Population: **93,000**
World Popl: **93,000**
Total Countries: **1**
People Cluster: **South Asia Dalit - other**
Main Language: **Tamil**
Main Religion: **Hinduism**
Status: **Frontier Unreached**
Evangelicals: **0.00%**
Chr Adherents: **0.00%**
Scripture: **Complete Bible**

www.joshuaproject.net

"Declare His glory among the nations." Psalm 96:3

Pray for the Nations

Eravallan in India



Population: **8,300**
World Popl: **8,300**
Total Countries: **1**
People Cluster: **South Asia Tribal - other**
Main Language: **Tamil**
Main Religion: **Hinduism**
Status: **Unreached**
Evangelicals: **Unknown %**
Chr Adherents: **0.23%**
Scripture: **Complete Bible**

www.joshuaproject.net

"Declare His glory among the nations." Psalm 96:3

Pray for the Nations

Hill Pulayan in India



Source: Anonymous

Population: **107,000**
World Popl: **107,000**
Total Countries: **1**
People Cluster: **South Asia Tribal - other**
Main Language: **Tamil**
Main Religion: **Hinduism**
Status: **Unreached**
Evangelicals: **Unknown %**
Chr Adherents: **0.47%**
Scripture: **Complete Bible**

www.joshuaproject.net

"Declare His glory among the nations." Psalm 96:3

Pray for the Nations

Idayan in India



Population: **76,000**
World Popl: **86,000**
Total Countries: **2**
People Cluster: **South Asia Hindu - other**
Main Language: **Tamil**
Main Religion: **Hinduism**
Status: **Frontier Unreached**
Evangelicals: **0.00%**
Chr Adherents: **0.00%**
Scripture: **Complete Bible**

www.joshuaproject.net

"Declare His glory among the nations." Psalm 96:3

Pray for the Nations

Ilavan Christian in India



Population: **125,000**
World Popl: **137,000**
Total Countries: **2**
People Cluster: **South Asia Christian**
Main Language: **Tamil**
Main Religion: **Christianity**
Status: **Superficially reached**
Evangelicals: **Unknown %**
Chr Adherents: **100.0%**
Scripture: **Complete Bible**

www.joshuaproject.net

"Declare His glory among the nations." Psalm 96:3

Pray for the Nations

Kadaiyar in India



Population: **15,000**
World Popl: **15,000**
Total Countries: **1**
People Cluster: **South Asia Dalit - other**
Main Language: **Tamil**
Main Religion: **Hinduism**
Status: **Unreached**
Evangelicals: **Unknown %**
Chr Adherents: **3.29%**
Scripture: **Complete Bible**

www.joshuaproject.net

"Declare His glory among the nations." Psalm 96:3

Pray for the Nations

Kaikolan in India



Source: India Missions Association

Population: **2,626,000**
World Popl: **2,712,000**
Total Countries: **2**
People Cluster: **South Asia Hindu - other**
Main Language: **Tamil**
Main Religion: **Hinduism**
Status: **Unreached**
Evangelicals: **Unknown %**
Chr Adherents: **0.23%**
Scripture: **Complete Bible**

www.joshuaproject.net

"Declare His glory among the nations." Psalm 96:3

Pray for the Nations

Kallan Tondaman in India



Population: **481,000**
World Popl: **481,000**
Total Countries: **1**
People Cluster: **South Asia Hindu - other**
Main Language: **Tamil**
Main Religion: **Hinduism**
Status: **Unreached**
Evangelicals: **Unknown %**
Chr Adherents: **0.26%**
Scripture: **Complete Bible**

www.joshuaproject.net

"Declare His glory among the nations." Psalm 96:3

Pray for the Nations

Kallan unspecified in India



Source: Afham747 - Wikimedia

Population: **1,350,000**
World Popl: **1,369,000**
Total Countries: **2**
People Cluster: **South Asia Hindu - other**
Main Language: **Tamil**
Main Religion: **Hinduism**
Status: **Unreached**
Evangelicals: **Unknown %**
Chr Adherents: **0.19%**
Scripture: **Complete Bible**

www.joshuaproject.net

"Declare His glory among the nations." Psalm 96:3

Pray for the Nations

Kattunayakan in India



Source: Anonymous

Population: **71,000**
World Popl: **71,000**
Total Countries: **1**
People Cluster: **South Asia Tribal - other**
Main Language: **Tamil**
Main Religion: **Hinduism**
Status: **Unreached**
Evangelicals: **Unknown %**
Chr Adherents: **0.49%**
Scripture: **Complete Bible**

www.joshuaproject.net

"Declare His glory among the nations." Psalm 96:3

Pray for the Nations

Kavara in India



Population: **81,000**
World Popl: **81,000**
Total Countries: **1**
People Cluster: **South Asia Hindu - other**
Main Language: **Tamil**
Main Religion: **Hinduism**
Status: **Frontier Unreached**
Evangelicals: **0.00%**
Chr Adherents: **0.00%**
Scripture: **Complete Bible**

www.joshuaproject.net

"Declare His glory among the nations." Psalm 96:3

Pray for the Nations

Kavathi in India



Population: **22,000**
World Popl: **22,000**
Total Countries: **1**
People Cluster: **South Asia Hindu - other**
Main Language: **Tamil**
Main Religion: **Hinduism**
Status: **Frontier Unreached**
Evangelicals: **Unknown %**
Chr Adherents: **0.10%**
Scripture: **Complete Bible**

www.joshuaproject.net

"Declare His glory among the nations." Psalm 96:3

Pray for the Nations

Kavathi Christian in India



Population: **4,300**
World Popl: **4,300**
Total Countries: **1**
People Cluster: **South Asia Christian**
Main Language: **Tamil**
Main Religion: **Christianity**
Status: **Superficially reached**
Evangelicals: **Unknown %**
Chr Adherents: **100.0%**
Scripture: **Complete Bible**

www.joshuaproject.net

"Declare His glory among the nations." Psalm 96:3

Pray for the Nations

Kepmaris in India



Population: **1,100**
World Popl: **1,100**
Total Countries: **1**
People Cluster: **South Asia Hindu - other**
Main Language: **Tamil**
Main Religion: **Hinduism**
Status: **Frontier Unreached**
Evangelicals: **0.00%**
Chr Adherents: **0.00%**
Scripture: **Complete Bible**

www.joshuaproject.net

"Declare His glory among the nations." Psalm 96:3

Pray for the Nations

Koliyan in India



Population: **9,200**
World Popl: **9,200**
Total Countries: **1**
People Cluster: **South Asia Dalit - other**
Main Language: **Tamil**
Main Religion: **Hinduism**
Status: **Unreached**
Evangelicals: **Unknown %**
Chr Adherents: **3.93%**
Scripture: **Complete Bible**

www.joshuaproject.net

"Declare His glory among the nations." Psalm 96:3

Pray for the Nations

Kuda Korava in India



Population: **1,900**
World Popl: **1,900**
Total Countries: **1**
People Cluster: **South Asia Hindu - other**
Main Language: **Tamil**
Main Religion: **Hinduism**
Status: **Frontier Unreached**
Evangelicals: **0.00%**
Chr Adherents: **0.00%**
Scripture: **Complete Bible**

www.joshuaproject.net

"Declare His glory among the nations." Psalm 96:3

Pray for the Nations

Kudumban in India



Source: Anonymous

Population: **33,000**
World Popl: **33,000**
Total Countries: **1**
People Cluster: **South Asia Dalit - other**
Main Language: **Tamil**
Main Religion: **Hinduism**
Status: **Minimally Reached**
Evangelicals: **Unknown %**
Chr Adherents: **6.27%**
Scripture: **Complete Bible**

www.joshuaproject.net

"Declare His glory among the nations." Psalm 96:3

Pray for the Nations

Kudumi in India



Source: Anonymous

Population: **311,000**
World Popl: **311,000**
Total Countries: **1**
People Cluster: **South Asia Hindu - other**
Main Language: **Tamil**
Main Religion: **Hinduism**
Status: **Frontier Unreached**
Evangelicals: **0.00%**
Chr Adherents: **0.00%**
Scripture: **Complete Bible**

www.joshuaproject.net

"Declare His glory among the nations." Psalm 96:3

Pray for the Nations

Kuravan (Christian traditions) in India



Population: **16,000**
World Popl: **16,000**
Total Countries: **1**
People Cluster: **South Asia Christian**
Main Language: **Tamil**
Main Religion: **Christianity**
Status: **Superficially reached**
Evangelicals: **Unknown %**
Chr Adherents: **95.7%**
Scripture: **Complete Bible**

www.joshuaproject.net

"Declare His glory among the nations." Psalm 96:3

Pray for the Nations

Madari (Hindu traditions) in India



Population: **276,000**
World Popl: **276,000**
Total Countries: **1**
People Cluster: **South Asia Dalit - other**
Main Language: **Tamil**
Main Religion: **Hinduism**
Status: **Frontier Unreached**
Evangelicals: **0.00%**
Chr Adherents: **0.00%**
Scripture: **Complete Bible**

www.joshuaproject.net

"Declare His glory among the nations." Psalm 96:3

Pray for the Nations

Malakkuravan in India



Population: **21,000**
World Popl: **21,000**
Total Countries: **1**
People Cluster: **South Asia Tribal - other**
Main Language: **Tamil**
Main Religion: **Hinduism**
Status: **Unreached**
Evangelicals: **Unknown %**
Chr Adherents: **0.43%**
Scripture: **Complete Bible**

www.joshuaproject.net

"Declare His glory among the nations." Psalm 96:3

Pray for the Nations

Malakuravan in India



Population: **1,300**
World Popl: **1,300**
Total Countries: **1**
People Cluster: **South Asia Hindu - other**
Main Language: **Tamil**
Main Religion: **Hinduism**
Status: **Frontier Unreached**
Evangelicals: **0.00%**
Chr Adherents: **0.00%**
Scripture: **Complete Bible**

www.joshuaproject.net

"Declare His glory among the nations." Psalm 96:3

Pray for the Nations

Malasar in India



Population: **10,000**
World Popl: **10,000**
Total Countries: **1**
People Cluster: **South Asia Tribal - other**
Main Language: **Tamil**
Main Religion: **Hinduism**
Status: **Unreached**
Evangelicals: **Unknown %**
Chr Adherents: **0.15%**
Scripture: **Complete Bible**

www.joshuaproject.net

"Declare His glory among the nations." Psalm 96:3

Pray for the Nations

Malayali in India



Source: Anonymous

Population: **395,000**
World Popl: **2,168,800**
Total Countries: **14**
People Cluster: **South Asia Tribal - other**
Main Language: **Tamil**
Main Religion: **Hinduism**
Status: **Unreached**
Evangelicals: **Unknown %**
Chr Adherents: **0.11%**
Scripture: **Complete Bible**

www.joshuaproject.net

"Declare His glory among the nations." Psalm 96:3

Pray for the Nations

Malayan, tribe in India



Population: **49,000**
World Popl: **49,000**
Total Countries: **1**
People Cluster: **South Asia Hindu - other**
Main Language: **Tamil**
Main Religion: **Hinduism**
Status: **Unreached**
Evangelicals: **Unknown %**
Chr Adherents: **0.13%**
Scripture: **Complete Bible**

www.joshuaproject.net

"Declare His glory among the nations." Psalm 96:3

Pray for the Nations

Maniyattikkaran in India



Population: **5,300**
World Popl: **5,300**
Total Countries: **1**
People Cluster: **South Asia Hindu - other**
Main Language: **Tamil**
Main Religion: **Hinduism**
Status: **Frontier Unreached**
Evangelicals: **0.00%**
Chr Adherents: **0.00%**
Scripture: **Complete Bible**

www.joshuaproject.net

"Declare His glory among the nations." Psalm 96:3

Pray for the Nations

Maravan in India



Source: India Missions Association

Population: **3,405,000**
World Popl: **3,608,000**
Total Countries: **2**
People Cluster: **South Asia Forward Caste**
Main Language: **Tamil**
Main Religion: **Hinduism**
Status: **Unreached**
Evangelicals: **Unknown %**
Chr Adherents: **2.45%**
Scripture: **Complete Bible**

www.joshuaproject.net

"Declare His glory among the nations." Psalm 96:3

Pray for the Nations

Mudugar in India



Source: Philipose Vaidyar

Population: **1,900**
World Popl: **1,900**
Total Countries: **1**
People Cluster: **South Asia Tribal - other**
Main Language: **Tamil**
Main Religion: **Hinduism**
Status: **Unreached**
Evangelicals: **Unknown %**
Chr Adherents: **4.46%**
Scripture: **Complete Bible**

www.joshuaproject.net

"Declare His glory among the nations." Psalm 96:3

Pray for the Nations

Mutali in India



Population: **44,000**
World Popl: **44,000**
Total Countries: **1**
People Cluster: **South Asia Hindu - other**
Main Language: **Tamil**
Main Religion: **Hinduism**
Status: **Unreached**
Evangelicals: **Unknown %**
Chr Adherents: **2.88%**
Scripture: **Complete Bible**

www.joshuaproject.net

"Declare His glory among the nations." Psalm 96:3

Pray for the Nations

Nadar (Christian traditions) in India



Population: **1,370,000**
World Popl: **1,379,800**
Total Countries: **2**
People Cluster: **South Asia Christian**
Main Language: **Tamil**
Main Religion: **Christianity**
Status: **Superficially reached**
Evangelicals: **Unknown %**
Chr Adherents: **100.0%**
Scripture: **Complete Bible**

www.joshuaproject.net

"Declare His glory among the nations." Psalm 96:3

Pray for the Nations

Nadar (Hindu traditions) in India



Source: Anonymous

Population: **3,206,000**
World Popl: **3,234,000**
Total Countries: **2**
People Cluster: **South Asia Hindu - other**
Main Language: **Tamil**
Main Religion: **Hinduism**
Status: **Frontier Unreached**
Evangelicals: **0.00%**
Chr Adherents: **0.00%**
Scripture: **Complete Bible**

www.joshuaproject.net

"Declare His glory among the nations." Psalm 96:3

Pray for the Nations

Navithan in India



Source: Tshrinivasan - Wikimedia

Population: **860,000**
World Popl: **884,000**
Total Countries: **2**
People Cluster: **South Asia Hindu - other**
Main Language: **Tamil**
Main Religion: **Hinduism**
Status: **Frontier Unreached**
Evangelicals: **0.00%**
Chr Adherents: **0.00%**
Scripture: **Complete Bible**

www.joshuaproject.net

"Declare His glory among the nations." Psalm 96:3

Pray for the Nations

Pagadai in India



Population: **8,700**
World Popl: **8,700**
Total Countries: **1**
People Cluster: **South Asia Dalit - other**
Main Language: **Tamil**
Main Religion: **Hinduism**
Status: **Frontier Unreached**
Evangelicals: **0.00%**
Chr Adherents: **0.00%**
Scripture: **Complete Bible**

www.joshuaproject.net

"Declare His glory among the nations." Psalm 96:3

Pray for the Nations

Paliyan in India



Source: Philipose Vaidyar

Population: **11,000**
World Popl: **11,000**
Total Countries: **1**
People Cluster: **South Asia Hindu - other**
Main Language: **Tamil**
Main Religion: **Hinduism**
Status: **Frontier Unreached**
Evangelicals: **0.00%**
Chr Adherents: **0.00%**
Scripture: **Complete Bible**

www.joshuaproject.net

"Declare His glory among the nations." Psalm 96:3

Pray for the Nations

Pallan (Christian traditions) in India



Population: **487,000**
World Popl: **494,400**
Total Countries: **2**
People Cluster: **South Asia Christian**
Main Language: **Tamil**
Main Religion: **Christianity**
Status: **Superficially reached**
Evangelicals: **Unknown %**
Chr Adherents: **100.0%**
Scripture: **Complete Bible**

www.joshuaproject.net

"Declare His glory among the nations." Psalm 96:3

Pray for the Nations

Pallan (Hindu traditions) in India



Source: Anonymous

Population: **2,593,000**
World Popl: **2,719,000**
Total Countries: **2**
People Cluster: **South Asia Dalit - other**
Main Language: **Tamil**
Main Religion: **Hinduism**
Status: **Unreached**
Evangelicals: **Unknown %**
Chr Adherents: **0.19%**
Scripture: **Complete Bible**

www.joshuaproject.net

"Declare His glory among the nations." Psalm 96:3

Pray for the Nations

Palleyan in India



Population: **2,100**
World Popl: **2,100**
Total Countries: **1**
People Cluster: **South Asia Tribal - other**
Main Language: **Tamil**
Main Religion: **Hinduism**
Status: **Minimally Reached**
Evangelicals: **Unknown %**
Chr Adherents: **24.26%**
Scripture: **Complete Bible**

www.joshuaproject.net

"Declare His glory among the nations." Psalm 96:3

Pray for the Nations

Palliyan in India



Population: **6,700**
World Popl: **6,700**
Total Countries: **1**
People Cluster: **South Asia Tribal - other**
Main Language: **Tamil**
Main Religion: **Hinduism**
Status: **Unreached**
Evangelicals: **Unknown %**
Chr Adherents: **4.81%**
Scripture: **Complete Bible**

www.joshuaproject.net

"Declare His glory among the nations." Psalm 96:3

Pray for the Nations

Palliyar in India



Population: **6,200**
World Popl: **6,200**
Total Countries: **1**
People Cluster: **South Asia Tribal - other**
Main Language: **Tamil**
Main Religion: **Hinduism**
Status: **Minimally Reached**
Evangelicals: **Unknown %**
Chr Adherents: **7.76%**
Scripture: **Complete Bible**

www.joshuaproject.net

"Declare His glory among the nations." Psalm 96:3

Pray for the Nations

Panan in India



Source: Anonymous

Population: **248,000**
World Popl: **253,500**
Total Countries: **2**
People Cluster: **South Asia Hindu - other**
Main Language: **Tamil**
Main Religion: **Hinduism**
Status: **Frontier Unreached**
Evangelicals: **0.00%**
Chr Adherents: **0.00%**
Scripture: **Complete Bible**

www.joshuaproject.net

"Declare His glory among the nations." Psalm 96:3

Pray for the Nations

Panikkan in India



Population: **37,000**
World Popl: **37,000**
Total Countries: **1**
People Cluster: **South Asia Hindu - other**
Main Language: **Tamil**
Main Religion: **Hinduism**
Status: **Frontier Unreached**
Evangelicals: **0.00%**
Chr Adherents: **0.00%**
Scripture: **Complete Bible**

www.joshuaproject.net

"Declare His glory among the nations." Psalm 96:3

Pray for the Nations

Pannadi in India



Source: Anonymous

Population: **7,700**
World Popl: **7,700**
Total Countries: **1**
People Cluster: **South Asia Dalit - other**
Main Language: **Tamil**
Main Religion: **Hinduism**
Status: **Frontier Unreached**
Evangelicals: **0.00%**
Chr Adherents: **0.00%**
Scripture: **Complete Bible**

www.joshuaproject.net

"Declare His glory among the nations." Psalm 96:3

Pray for the Nations

Panniandi in India



Population: **11,000**
World Popl: **11,000**
Total Countries: **1**
People Cluster: **South Asia Dalit - other**
Main Language: **Tamil**
Main Religion: **Hinduism**
Status: **Frontier Unreached**
Evangelicals: **0.00%**
Chr Adherents: **0.00%**
Scripture: **Complete Bible**

www.joshuaproject.net

"Declare His glory among the nations." Psalm 96:3

Pray for the Nations

Paraiyan (Christian traditions) in India



Population: **829,000**
World Popl: **846,000**
Total Countries: **2**
People Cluster: **South Asia Christian**
Main Language: **Tamil**
Main Religion: **Christianity**
Status: **Superficially reached**
Evangelicals: **Unknown %**
Chr Adherents: **100.0%**
Scripture: **Complete Bible**

www.joshuaproject.net

"Declare His glory among the nations." Psalm 96:3

Pray for the Nations

Paraiyan (Hindu traditions) in India



Source: Anonymous

Population: **2,326,000**
World Popl: **2,515,000**
Total Countries: **2**
People Cluster: **South Asia Dalit - other**
Main Language: **Tamil**
Main Religion: **Hinduism**
Status: **Unreached**
Evangelicals: **Unknown %**
Chr Adherents: **0.18%**
Scripture: **Complete Bible**

www.joshuaproject.net

"Declare His glory among the nations." Psalm 96:3

Pray for the Nations

Paravan (Christian traditions) in India



Population: **40,000**
World Popl: **40,000**
Total Countries: **1**
People Cluster: **South Asia Christian**
Main Language: **Tamil**
Main Religion: **Christianity**
Status: **Superficially reached**
Evangelicals: **Unknown %**
Chr Adherents: **100.0%**
Scripture: **Complete Bible**

www.joshuaproject.net

"Declare His glory among the nations." Psalm 96:3

Pray for the Nations

Patnulkaran in India



Population: **1,100**
World Popl: **1,100**
Total Countries: **1**
People Cluster: **South Asia Hindu - other**
Main Language: **Tamil**
Main Religion: **Hinduism**
Status: **Frontier Unreached**
Evangelicals: **0.00%**
Chr Adherents: **0.00%**
Scripture: **Complete Bible**

www.joshuaproject.net

"Declare His glory among the nations." Psalm 96:3

Pray for the Nations

Pondicherry Catholic in India



Population: **46,000**
World Popl: **46,000**
Total Countries: **1**
People Cluster: **South Asia Christian**
Main Language: **Tamil**
Main Religion: **Christianity**
Status: **Superficially reached**
Evangelicals: **Unknown %**
Chr Adherents: **100.0%**
Scripture: **Complete Bible**

www.joshuaproject.net

"Declare His glory among the nations." Psalm 96:3

Pray for the Nations

Puthirai Vannan in India



Source: Anonymous

Population: **32,000**
World Popl: **32,000**
Total Countries: **1**
People Cluster: **South Asia Dalit - other**
Main Language: **Tamil**
Main Religion: **Hinduism**
Status: **Unreached**
Evangelicals: **Unknown %**
Chr Adherents: **0.35%**
Scripture: **Complete Bible**

www.joshuaproject.net

"Declare His glory among the nations." Psalm 96:3

Pray for the Nations

Sali Pattariyan in India



Population: **3,600**
World Popl: **3,600**
Total Countries: **1**
People Cluster: **South Asia Hindu - other**
Main Language: **Tamil**
Main Religion: **Hinduism**
Status: **Frontier Unreached**
Evangelicals: **0.00%**
Chr Adherents: **0.00%**
Scripture: **Complete Bible**

www.joshuaproject.net

"Declare His glory among the nations." Psalm 96:3

Pray for the Nations

Samban in India



Source: Anonymous

Population: **23,000**
World Popl: **24,600**
Total Countries: **2**
People Cluster: **South Asia Dalit - other**
Main Language: **Tamil**
Main Religion: **Hinduism**
Status: **Unreached**
Evangelicals: **Unknown %**
Chr Adherents: **0.96%**
Scripture: **Complete Bible**

www.joshuaproject.net

"Declare His glory among the nations." Psalm 96:3

Pray for the Nations

Sayankulam in India



Population: **1,200**
World Popl: **1,200**
Total Countries: **1**
People Cluster: **South Asia Hindu - other**
Main Language: **Tamil**
Main Religion: **Hinduism**
Status: **Frontier Unreached**
Evangelicals: **0.00%**
Chr Adherents: **0.00%**
Scripture: **Complete Bible**

www.joshuaproject.net

"Declare His glory among the nations." Psalm 96:3

Pray for the Nations

Semman in India



Population: **5,300**
World Popl: **6,600**
Total Countries: **2**
People Cluster: **South Asia Dalit - other**
Main Language: **Tamil**
Main Religion: **Hinduism**
Status: **Unreached**
Evangelicals: **Unknown %**
Chr Adherents: **0.64%**
Scripture: **Complete Bible**

www.joshuaproject.net

"Declare His glory among the nations." Psalm 96:3

Pray for the Nations

Tamil (Muslim traditions) in India



Source: Frisse82 - Flickr

Population: **3,396,000**
World Popl: **4,640,000**
Total Countries: **2**
People Cluster: **South Asia Muslim - other**
Main Language: **Tamil**
Main Religion: **Islam**
Status: **Frontier Unreached**
Evangelicals: **0.00%**
Chr Adherents: **0.00%**
Scripture: **Complete Bible**

www.joshuaproject.net

"Declare His glory among the nations." Psalm 96:3

Pray for the Nations

Tholuva Naicker in India



Source: Anonymous

Population: **1,000**
World Popl: **1,000**
Total Countries: **1**
People Cluster: **South Asia Christian**
Main Language: **Tamil**
Main Religion: **Christianity**
Status: **Superficially reached**
Evangelicals: **Unknown %**
Chr Adherents: **51.9%**
Scripture: **Complete Bible**

www.joshuaproject.net

"Declare His glory among the nations." Psalm 96:3

Pray for the Nations

Tiruvalluvar in India



Population: **1,700**
World Popl: **1,700**
Total Countries: **1**
People Cluster: **South Asia Dalit - other**
Main Language: **Tamil**
Main Religion: **Hinduism**
Status: **Frontier Unreached**
Evangelicals: **0.00%**
Chr Adherents: **0.00%**
Scripture: **Complete Bible**

www.joshuaproject.net

"Declare His glory among the nations." Psalm 96:3

Pray for the Nations

Valluvan in India



Source: Anonymous

Population: **124,000**
World Popl: **127,300**
Total Countries: **2**
People Cluster: **South Asia Dalit - other**
Main Language: **Tamil**
Main Religion: **Hinduism**
Status: **Frontier Unreached**
Evangelicals: **0.00%**
Chr Adherents: **0.00%**
Scripture: **Complete Bible**

www.joshuaproject.net

"Declare His glory among the nations." Psalm 96:3

Pray for the Nations

Vaniyan in India



Population: **1,010,000**
World Popl: **1,029,000**
Total Countries: **2**
People Cluster: **South Asia Hindu - other**
Main Language: **Tamil**
Main Religion: **Hinduism**
Status: **Minimally Reached**
Evangelicals: **Unknown %**
Chr Adherents: **11.59%**
Scripture: **Complete Bible**

www.joshuaproject.net

"Declare His glory among the nations." Psalm 96:3

Pray for the Nations

Vannan (Christian traditions) in India



Population: **158,000**
World Popl: **162,100**
Total Countries: **2**
People Cluster: **South Asia Christian**
Main Language: **Tamil**
Main Religion: **Christianity**
Status: **Superficially reached**
Evangelicals: **Unknown %**
Chr Adherents: **100.0%**
Scripture: **Complete Bible**

www.joshuaproject.net

"Declare His glory among the nations." Psalm 96:3

Pray for the Nations

Vannan (Hindu traditions) in India



Source: Anonymous

Population: **945,000**
World Popl: **991,000**
Total Countries: **2**
People Cluster: **South Asia Hindu - other**
Main Language: **Tamil**
Main Religion: **Hinduism**
Status: **Frontier Unreached**
Evangelicals: **Unknown %**
Chr Adherents: **0.10%**
Scripture: **Complete Bible**

www.joshuaproject.net

"Declare His glory among the nations." Psalm 96:3

Pray for the Nations

Vanniyan in India



Source: Anonymous

Population: **13,485,000**
World Popl: **13,634,000**
Total Countries: **2**
People Cluster: **South Asia Hindu - other**
Main Language: **Tamil**
Main Religion: **Hinduism**
Status: **Unreached**
Evangelicals: **Unknown %**
Chr Adherents: **1.38%**
Scripture: **Complete Bible**

www.joshuaproject.net

"Declare His glory among the nations." Psalm 96:3

Pray for the Nations

Vanniyan Agnikula in India



Population: **623,000**
World Popl: **623,000**
Total Countries: **1**
People Cluster: **South Asia Hindu - Vanniy**
Main Language: **Tamil**
Main Religion: **Hinduism**
Status: **Unreached**
Evangelicals: **Unknown %**
Chr Adherents: **1.23%**
Scripture: **Complete Bible**

www.joshuaproject.net

"Declare His glory among the nations." Psalm 96:3

Pray for the Nations

Vanniyan Kalingi in India



Population: **38,000**
World Popl: **38,000**
Total Countries: **1**
People Cluster: **South Asia Hindu - Vanniy**
Main Language: **Tamil**
Main Religion: **Hinduism**
Status: **Unreached**
Evangelicals: **Unknown %**
Chr Adherents: **1.40%**
Scripture: **Complete Bible**

www.joshuaproject.net

"Declare His glory among the nations." Psalm 96:3

Pray for the Nations

Vanniyan Kamakshiamma in India



Population: **99,000**
World Popl: **99,000**
Total Countries: **1**
People Cluster: **South Asia Hindu - Vanniy**
Main Language: **Tamil**
Main Religion: **Hinduism**
Status: **Unreached**
Evangelicals: **Unknown %**
Chr Adherents: **0.64%**
Scripture: **Complete Bible**

www.joshuaproject.net

"Declare His glory among the nations." Psalm 96:3

Pray for the Nations

Vanniyan Kotton in India



Population: **17,000**
World Popl: **17,000**
Total Countries: **1**
People Cluster: **South Asia Hindu - Vanniy**
Main Language: **Tamil**
Main Religion: **Hinduism**
Status: **Frontier Unreached**
Evangelicals: **0.00%**
Chr Adherents: **0.00%**
Scripture: **Complete Bible**

www.joshuaproject.net

"Declare His glory among the nations." Psalm 96:3

Pray for the Nations

Vanniyan Thigala in India



Population: **49,000**
World Popl: **49,000**
Total Countries: **1**
People Cluster: **South Asia Hindu - Vanniy**
Main Language: **Tamil**
Main Religion: **Hinduism**
Status: **Unreached**
Evangelicals: **Unknown %**
Chr Adherents: **0.98%**
Scripture: **Complete Bible**

www.joshuaproject.net

"Declare His glory among the nations." Psalm 96:3

Pray for the Nations

Vathiriyan (Christian traditions) in India



Population: **5,400**
World Popl: **5,400**
Total Countries: **1**
People Cluster: **South Asia Christian**
Main Language: **Tamil**
Main Religion: **Christianity**
Status: **Superficially reached**
Evangelicals: **Unknown %**
Chr Adherents: **100.0%**
Scripture: **Complete Bible**

www.joshuaproject.net

"Declare His glory among the nations." Psalm 96:3

Pray for the Nations

Vathiriyan (Hindu traditions) in India



Source: Anonymous

Population: **9,800**
World Popl: **9,800**
Total Countries: **1**
People Cluster: **South Asia Dalit - other**
Main Language: **Tamil**
Main Religion: **Hinduism**
Status: **Frontier Unreached**
Evangelicals: **0.00%**
Chr Adherents: **0.00%**
Scripture: **Complete Bible**

www.joshuaproject.net

"Declare His glory among the nations." Psalm 96:3

Pray for the Nations

Vellalan Isai in India



Population: **149,000**
World Popl: **149,000**
Total Countries: **1**
People Cluster: **South Asia Forward Caste**
Main Language: **Tamil**
Main Religion: **Hinduism**
Status: **Unreached**
Evangelicals: **Unknown %**
Chr Adherents: **0.73%**
Scripture: **Complete Bible**

www.joshuaproject.net

"Declare His glory among the nations." Psalm 96:3

Pray for the Nations

Vellalan Kongu in India



Population: **22,000**
World Popl: **22,000**
Total Countries: **1**
People Cluster: **South Asia Forward Caste**
Main Language: **Tamil**
Main Religion: **Hinduism**
Status: **Frontier Unreached**
Evangelicals: **Unknown %**
Chr Adherents: **0.10%**
Scripture: **Complete Bible**

www.joshuaproject.net

"Declare His glory among the nations." Psalm 96:3

Pray for the Nations

Vellalan Mudaliar in India



Population: **45,000**
World Popl: **45,000**
Total Countries: **1**
People Cluster: **South Asia Forward Caste**
Main Language: **Tamil**
Main Religion: **Hinduism**
Status: **Unreached**
Evangelicals: **Unknown %**
Chr Adherents: **0.14%**
Scripture: **Complete Bible**

www.joshuaproject.net

"Declare His glory among the nations." Psalm 96:3

Pray for the Nations

Vellalan Nanchilnattu in India



Population: **208,000**
World Popl: **208,000**
Total Countries: **1**
People Cluster: **South Asia Forward Caste**
Main Language: **Tamil**
Main Religion: **Hinduism**
Status: **Minimally Reached**
Evangelicals: **Unknown %**
Chr Adherents: **7.85%**
Scripture: **Complete Bible**

www.joshuaproject.net

"Declare His glory among the nations." Psalm 96:3

Pray for the Nations

Vellalan Nanjanad in India



Population: **213,000**
World Popl: **213,000**
Total Countries: **1**
People Cluster: **South Asia Forward Caste**
Main Language: **Tamil**
Main Religion: **Hinduism**
Status: **Unreached**
Evangelicals: **Unknown %**
Chr Adherents: **1.10%**
Scripture: **Complete Bible**

www.joshuaproject.net

"Declare His glory among the nations." Psalm 96:3

Pray for the Nations

Vellalan Pattanavan in India



Population: **10,000**
World Popl: **10,000**
Total Countries: **1**
People Cluster: **South Asia Forward Caste**
Main Language: **Tamil**
Main Religion: **Hinduism**
Status: **Frontier Unreached**
Evangelicals: **0.00%**
Chr Adherents: **0.00%**
Scripture: **Complete Bible**

www.joshuaproject.net

"Declare His glory among the nations." Psalm 96:3

Pray for the Nations

Vellalan Sozhia in India



Population: **156,000**
World Popl: **156,000**
Total Countries: **1**
People Cluster: **South Asia Forward Caste**
Main Language: **Tamil**
Main Religion: **Hinduism**
Status: **Unreached**
Evangelicals: **Unknown %**
Chr Adherents: **1.08%**
Scripture: **Complete Bible**

www.joshuaproject.net

"Declare His glory among the nations." Psalm 96:3

Pray for the Nations

Vellalan Tondamandalam in India



Population: **220,000**
World Popl: **220,000**
Total Countries: **1**
People Cluster: **South Asia Forward Caste**
Main Language: **Tamil**
Main Religion: **Hinduism**
Status: **Unreached**
Evangelicals: **Unknown %**
Chr Adherents: **0.85%**
Scripture: **Complete Bible**

www.joshuaproject.net

"Declare His glory among the nations." Psalm 96:3

Pray for the Nations

Vellalan unspecified in India



Source: Anonymous

Population: **2,748,000**
World Popl: **4,062,000**
Total Countries: **2**
People Cluster: **South Asia Forward Caste**
Main Language: **Tamil**
Main Religion: **Hinduism**
Status: **Unreached**
Evangelicals: **Unknown %**
Chr Adherents: **3.07%**
Scripture: **Complete Bible**

www.joshuaproject.net

"Declare His glory among the nations." Psalm 96:3

Pray for the Nations

Vellalan Virakodi in India



Population: **124,000**
World Popl: **124,000**
Total Countries: **1**
People Cluster: **South Asia Forward Caste**
Main Language: **Tamil**
Main Religion: **Hinduism**
Status: **Unreached**
Evangelicals: **Unknown %**
Chr Adherents: **0.79%**
Scripture: **Complete Bible**

www.joshuaproject.net

"Declare His glory among the nations." Psalm 96:3

Pray for the Nations

Vetan (Hindu traditions) in India



Population: **64,000**
World Popl: **64,000**
Total Countries: **1**
People Cluster: **South Asia Hindu - other**
Main Language: **Tamil**
Main Religion: **Hinduism**
Status: **Frontier Unreached**
Evangelicals: **0.00%**
Chr Adherents: **0.00%**
Scripture: **Complete Bible**

www.joshuaproject.net

"Declare His glory among the nations." Psalm 96:3

Pray for the Nations

Vettakkaran in India



Population: **5,600**
World Popl: **5,600**
Total Countries: **1**
People Cluster: **South Asia Dalit - other**
Main Language: **Tamil**
Main Religion: **Hinduism**
Status: **Frontier Unreached**
Evangelicals: **0.00%**
Chr Adherents: **0.00%**
Scripture: **Complete Bible**

www.joshuaproject.net

"Declare His glory among the nations." Psalm 96:3

Pray for the Nations

Vettuvan Gounder in India

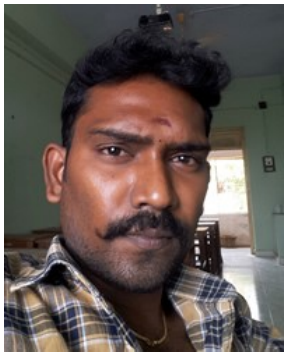

Source: Anonymous

Population: **1,600**
World Popl: **1,600**
Total Countries: **1**
People Cluster: **South Asia Hindu - other**
Main Language: **Tamil**
Main Religion: **Hinduism**
Status: **Frontier Unreached**
Evangelicals: **0.00%**
Chr Adherents: **0.00%**
Scripture: **Complete Bible**

www.joshuaproject.net

"Declare His glory among the nations." Psalm 96:3

Pray for the Nations

Viswakarma unspecified in India



Source: Anonymous

Population: **6,998,000**
World Popl: **7,005,900**
Total Countries: **2**
People Cluster: **South Asia Hindu - Viswak**
Main Language: **Tamil**
Main Religion: **Hinduism**
Status: **Unreached**
Evangelicals: **Unknown %**
Chr Adherents: **0.13%**
Scripture: **Complete Bible**

www.joshuaproject.net

"Declare His glory among the nations." Psalm 96:3

Pray for the Nations

Tamil (Hindu traditions) in Ireland



Source: Anonymous

Population: **5,600**
World Popl: **3,730,200**
Total Countries: **25**
People Cluster: **South Asia Hindu - other**
Main Language: **Tamil**
Main Religion: **Hinduism**
Status: **Unreached**
Evangelicals: **2.00%**
Chr Adherents: **4.00%**
Scripture: **Complete Bible**

www.joshuaproject.net

"Declare His glory among the nations." Psalm 96:3

Pray for the Nations

Tamil (Hindu traditions) in Italy



Source: Anonymous

Population: **29,000**
World Popl: **3,730,200**
Total Countries: **25**
People Cluster: **South Asia Hindu - other**
Main Language: **Tamil**
Main Religion: **Hinduism**
Status: **Partially reached**
Evangelicals: **3.0%**
Chr Adherents: **6.0%**
Scripture: **Complete Bible**

www.joshuaproject.net

"Declare His glory among the nations." Psalm 96:3

Pray for the Nations

Tamil (Hindu traditions) in Malaysia



Source: Anonymous

Population: **2,113,000**
World Popl: **3,730,200**
Total Countries: **25**
People Cluster: **South Asia Hindu - other**
Main Language: **Tamil**
Main Religion: **Hinduism**
Status: **Partially reached**
Evangelicals: **3.5%**
Chr Adherents: **6.0%**
Scripture: **Complete Bible**

www.joshuaproject.net

"Declare His glory among the nations." Psalm 96:3

Pray for the Nations

Tamil, Jaffna in Malaysia



Source: Southeast Asia Link - SEALINK

Population: **36,000**
World Popl: **36,000**
Total Countries: **1**
People Cluster: **South Asia Hindu - other**
Main Language: **Tamil**
Main Religion: **Hinduism**
Status: **Frontier Unreached**
Evangelicals: **0.00%**
Chr Adherents: **0.00%**
Scripture: **Complete Bible**

www.joshuaproject.net

"Declare His glory among the nations." Psalm 96:3

Pray for the Nations

Tamil (Christian traditions) in Martinique



Source: Anonymous

Population: **6,300**
World Popl: **50,300**
Total Countries: **2**
People Cluster: **South Asia Christian**
Main Language: **Tamil**
Main Religion: **Christianity**
Status: **Partially reached**
Evangelicals: **5.0%**
Chr Adherents: **85.0%**
Scripture: **Complete Bible**

www.joshuaproject.net

"Declare His glory among the nations." Psalm 96:3

Pray for the Nations

South Asian Tamil (Hindu traditions) in Myanmar (Burma)



Source: Anonymous

Population: **159,000**
World Popl: **3,730,200**
Total Countries: **25**
People Cluster: **South Asia Hindu - other**
Main Language: **Tamil**
Main Religion: **Hinduism**
Status: **Partially reached**
Evangelicals: **3.8%**
Chr Adherents: **11.0%**
Scripture: **Complete Bible**

www.joshuaproject.net

"Declare His glory among the nations." Psalm 96:3

Pray for the Nations

Tamil in Netherlands



Source: Anonymous

Population: **22,000**
World Popl: **3,730,200**
Total Countries: **25**
People Cluster: **South Asia Hindu - other**
Main Language: **Tamil**
Main Religion: **Hinduism**
Status: **Unreached**
Evangelicals: **1.50%**
Chr Adherents: **2.00%**
Scripture: **Complete Bible**

www.joshuaproject.net

"Declare His glory among the nations." Psalm 96:3

Pray for the Nations

Tamil (Hindu traditions) in New Zealand



Source: Anonymous

Population: **11,000**
World Popl: **3,730,200**
Total Countries: **25**
People Cluster: **South Asia Hindu - other**
Main Language: **Tamil**
Main Religion: **Hinduism**
Status: **Frontier Unreached**
Evangelicals: **0.00%**
Chr Adherents: **0.00%**
Scripture: **Complete Bible**

www.joshuaproject.net

"Declare His glory among the nations." Psalm 96:3

Pray for the Nations

Tamil (Hindu traditions) in Oman



Source: Anonymous

Population: **15,000**
World Popl: **3,730,200**
Total Countries: **25**
People Cluster: **South Asia Hindu - other**
Main Language: **Tamil**
Main Religion: **Hinduism**
Status: **Minimally Reached**
Evangelicals: **2.00%**
Chr Adherents: **12.00%**
Scripture: **Complete Bible**

www.joshuaproject.net

"Declare His glory among the nations." Psalm 96:3

Pray for the Nations

Tamil (Hindu traditions) in Qatar



Source: Anonymous

Population: **30,000**
World Popl: **3,730,200**
Total Countries: **25**
People Cluster: **South Asia Hindu - other**
Main Language: **Tamil**
Main Religion: **Hinduism**
Status: **Partially reached**
Evangelicals: **3.0%**
Chr Adherents: **5.0%**
Scripture: **Complete Bible**

www.joshuaproject.net

"Declare His glory among the nations." Psalm 96:3

Pray for the Nations

Tamil (Christian traditions) in Reunion



Source: Anonymous

Population: **44,000**
World Popl: **50,300**
Total Countries: **2**
People Cluster: **South Asia Christian**
Main Language: **Tamil**
Main Religion: **Christianity**
Status: **Superficially reached**
Evangelicals: **1.0%**
Chr Adherents: **90.0%**
Scripture: **Complete Bible**

www.joshuaproject.net

"Declare His glory among the nations." Psalm 96:3

Pray for the Nations

Tamil (Hindu traditions) in Saudi Arabia



Source: Anonymous

Population: **64,000**
World Popl: **3,730,200**
Total Countries: **25**
People Cluster: **South Asia Hindu - other**
Main Language: **Tamil**
Main Religion: **Hinduism**
Status: **Minimally Reached**
Evangelicals: **2.00%**
Chr Adherents: **12.00%**
Scripture: **Complete Bible**

www.joshuaproject.net

"Declare His glory among the nations." Psalm 96:3

Pray for the Nations

Tamil (Hindu traditions) in Singapore



Source: Anonymous

Population: **110,000**
World Popl: **3,730,200**
Total Countries: **25**
People Cluster: **South Asia Hindu - other**
Main Language: **Tamil**
Main Religion: **Hinduism**
Status: **Unreached**
Evangelicals: **0.80%**
Chr Adherents: **5.00%**
Scripture: **Complete Bible**

www.joshuaproject.net

"Declare His glory among the nations." Psalm 96:3

Pray for the Nations

Tamil (Hindu traditions) in South Africa



Source: Anonymous

Population: **35,000**
World Popl: **3,730,200**
Total Countries: **25**
People Cluster: **South Asia Hindu - other**
Main Language: **Tamil**
Main Religion: **Hinduism**
Status: **Minimally Reached**
Evangelicals: **1.50%**
Chr Adherents: **12.00%**
Scripture: **Complete Bible**

www.joshuaproject.net

"Declare His glory among the nations." Psalm 96:3

Pray for the Nations

Agamudaiyan unspecified in Sri Lanka



Source: Anonymous

Population: **29,000**
World Popl: **972,000**
Total Countries: **2**
People Cluster: **South Asia Hindu - other**
Main Language: **Tamil**
Main Religion: **Hinduism**
Status: **Minimally Reached**
Evangelicals: **Unknown %**
Chr Adherents: **13.59%**
Scripture: **Complete Bible**

www.joshuaproject.net

"Declare His glory among the nations." Psalm 96:3

Pray for the Nations

Ambalavasi in Sri Lanka



Source: Thekkemadomveekay - Wikimedia

Population: **17,000**
World Popl: **185,000**
Total Countries: **2**
People Cluster: **South Asia Hindu - other**
Main Language: **Tamil**
Main Religion: **Hinduism**
Status: **Minimally Reached**
Evangelicals: **Unknown %**
Chr Adherents: **14.98%**
Scripture: **Complete Bible**

www.joshuaproject.net

"Declare His glory among the nations." Psalm 96:3

Pray for the Nations

Ambattan in Sri Lanka



Population: **17,000**
World Popl: **17,000**
Total Countries: **1**
People Cluster: **South Asia Hindu - other**
Main Language: **Tamil**
Main Religion: **Hinduism**
Status: **Minimally Reached**
Evangelicals: **Unknown %**
Chr Adherents: **14.49%**
Scripture: **Complete Bible**

www.joshuaproject.net

"Declare His glory among the nations." Psalm 96:3

Pray for the Nations

Bania Chetti in Sri Lanka



Source: Isudas

Population: **6,900**
World Popl: **785,900**
Total Countries: **2**
People Cluster: **South Asia Forward Caste**
Main Language: **Tamil**
Main Religion: **Hinduism**
Status: **Frontier Unreached**
Evangelicals: **0.00%**
Chr Adherents: **0.00%**
Scripture: **Complete Bible**

www.joshuaproject.net

"Declare His glory among the nations." Psalm 96:3

Pray for the Nations

Bania unspecified in Sri Lanka



Source: Anonymous

Population: **17,000**
World Popl: **31,478,000**
Total Countries: **6**
People Cluster: **South Asia Forward Caste**
Main Language: **Tamil**
Main Religion: **Hinduism**
Status: **Frontier Unreached**
Evangelicals: **0.00%**
Chr Adherents: **0.00%**
Scripture: **Complete Bible**

www.joshuaproject.net

"Declare His glory among the nations." Psalm 96:3

Pray for the Nations

Bharathar (Christian traditions) in Sri Lanka



Population: **2,400**
World Popl: **43,400**
Total Countries: **2**
People Cluster: **South Asia Christian**
Main Language: **Tamil**
Main Religion: **Christianity**
Status: **Superficially reached**
Evangelicals: **Unknown %**
Chr Adherents: **100.0%**
Scripture: **Complete Bible**

www.joshuaproject.net

"Declare His glory among the nations." Psalm 96:3

Pray for the Nations

Bharathar (Hindu traditions) in Sri Lanka



Source: Adam Jones - Flickr

Population: **700**
World Popl: **13,700**
Total Countries: **2**
People Cluster: **South Asia Hindu - other**
Main Language: **Tamil**
Main Religion: **Hinduism**
Status: **Frontier Unreached**
Evangelicals: **0.00%**
Chr Adherents: **0.00%**
Scripture: **Complete Bible**

www.joshuaproject.net

"Declare His glory among the nations." Psalm 96:3

Pray for the Nations

Boya in Sri Lanka



Source: Anonymous

Population: **18,000**
World Popl: **4,268,000**
Total Countries: **2**
People Cluster: **South Asia Hindu - other**
Main Language: **Tamil**
Main Religion: **Hinduism**
Status: **Minimally Reached**
Evangelicals: **Unknown %**
Chr Adherents: **14.00%**
Scripture: **Complete Bible**

www.joshuaproject.net

"Declare His glory among the nations." Psalm 96:3

Pray for the Nations

Brahmin unspecified in Sri Lanka



Source: Anonymous

Population: **118,000**
World Popl: **62,652,400**
Total Countries: **5**
People Cluster: **South Asia Forward Caste**
Main Language: **Tamil**
Main Religion: **Hinduism**
Status: **Unreached**
Evangelicals: **Unknown %**
Chr Adherents: **0.22%**
Scripture: **Complete Bible**

www.joshuaproject.net

"Declare His glory among the nations." Psalm 96:3

Pray for the Nations

Chakkiliyan (Christian traditions) in Sri Lanka



Population: **5,200**
World Popl: **130,200**
Total Countries: **2**
People Cluster: **South Asia Christian**
Main Language: **Tamil**
Main Religion: **Christianity**
Status: **Superficially reached**
Evangelicals: **Unknown %**
Chr Adherents: **100.0%**
Scripture: **Complete Bible**

www.joshuaproject.net

"Declare His glory among the nations." Psalm 96:3

Pray for the Nations

Chakkiliyan (Hindu traditions) in Sri Lanka



Source: Thamizhpparithi Maari - Wikimedi

Population: **29,000**
World Popl: **940,000**
Total Countries: **2**
People Cluster: **South Asia Dalit - other**
Main Language: **Tamil**
Main Religion: **Hinduism**
Status: **Unreached**
Evangelicals: **Unknown %**
Chr Adherents: **0.12%**
Scripture: **Complete Bible**

www.joshuaproject.net

"Declare His glory among the nations." Psalm 96:3

Pray for the Nations

Dhobi (Hindu traditions) in Sri Lanka



Source: Anonymous

Population: **12,000**
World Popl: **12,996,000**
Total Countries: **5**
People Cluster: **South Asia Hindu - other**
Main Language: **Tamil**
Main Religion: **Hinduism**
Status: **Unreached**
Evangelicals: **Unknown %**
Chr Adherents: **1.22%**
Scripture: **Complete Bible**

www.joshuaproject.net

"Declare His glory among the nations." Psalm 96:3

Pray for the Nations

Hajam in Sri Lanka



Source: Steve Evans - Flickr

Population: **5,300**
World Popl: **4,812,300**
Total Countries: **5**
People Cluster: **South Asia Muslim - other**
Main Language: **Tamil**
Main Religion: **Islam**
Status: **Frontier Unreached**
Evangelicals: **0.00%**
Chr Adherents: **0.00%**
Scripture: **Complete Bible**

www.joshuaproject.net

"Declare His glory among the nations." Psalm 96:3

Pray for the Nations

Idayan in Sri Lanka



Population: **10,000**
World Popl: **86,000**
Total Countries: **2**
People Cluster: **South Asia Hindu - other**
Main Language: **Tamil**
Main Religion: **Hinduism**
Status: **Minimally Reached**
Evangelicals: **Unknown %**
Chr Adherents: **12.72%**
Scripture: **Complete Bible**

www.joshuaproject.net

"Declare His glory among the nations." Psalm 96:3

Pray for the Nations

Ilavan in Sri Lanka



Source: Nazly Ahmed - Flickr

Population: **75,000**
World Popl: **6,222,000**
Total Countries: **2**
People Cluster: **South Asia Hindu - other**
Main Language: **Tamil**
Main Religion: **Hinduism**
Status: **Frontier Unreached**
Evangelicals: **Unknown %**
Chr Adherents: **0.09%**
Scripture: **Complete Bible**

www.joshuaproject.net

"Declare His glory among the nations." Psalm 96:3

Pray for the Nations

Ilavan Christian in Sri Lanka



Population: **12,000**
World Popl: **137,000**
Total Countries: **2**
People Cluster: **South Asia Christian**
Main Language: **Tamil**
Main Religion: **Christianity**
Status: **Superficially reached**
Evangelicals: **Unknown %**
Chr Adherents: **100.0%**
Scripture: **Complete Bible**

www.joshuaproject.net

"Declare His glory among the nations." Psalm 96:3

Pray for the Nations

Kaikolan in Sri Lanka



Source: India Missions Association

Population: **86,000**
World Popl: **2,712,000**
Total Countries: **2**
People Cluster: **South Asia Hindu - other**
Main Language: **Tamil**
Main Religion: **Hinduism**
Status: **Minimally Reached**
Evangelicals: **Unknown %**
Chr Adherents: **12.52%**
Scripture: **Complete Bible**

www.joshuaproject.net

"Declare His glory among the nations." Psalm 96:3

Pray for the Nations

Kallan in Sri Lanka



Source: Afham747 - Wikimedia

Population: **19,000**
World Popl: **1,369,000**
Total Countries: **2**
People Cluster: **South Asia Hindu - other**
Main Language: **Tamil**
Main Religion: **Hinduism**
Status: **Minimally Reached**
Evangelicals: **Unknown %**
Chr Adherents: **9.12%**
Scripture: **Complete Bible**

www.joshuaproject.net

"Declare His glory among the nations." Psalm 96:3

Pray for the Nations

Karaiyar in Sri Lanka



Population: **213,000**
World Popl: **213,000**
Total Countries: **1**
People Cluster: **South Asia Hindu - other**
Main Language: **Tamil**
Main Religion: **Hinduism**
Status: **Minimally Reached**
Evangelicals: **Unknown %**
Chr Adherents: **15.81%**
Scripture: **Complete Bible**

www.joshuaproject.net

"Declare His glory among the nations." Psalm 96:3

Pray for the Nations

Kasar (Hindu traditions) in Sri Lanka



Source: First Assembly of God, St. Josep

Population: **3,700**
World Popl: **715,600**
Total Countries: **3**
People Cluster: **South Asia Hindu - other**
Main Language: **Tamil**
Main Religion: **Hinduism**
Status: **Minimally Reached**
Evangelicals: **Unknown %**
Chr Adherents: **7.95%**
Scripture: **Complete Bible**

www.joshuaproject.net

"Declare His glory among the nations." Psalm 96:3

Pray for the Nations

Koviar in Sri Lanka



Population: **231,000**
World Popl: **231,000**
Total Countries: **1**
People Cluster: **South Asia Hindu - other**
Main Language: **Tamil**
Main Religion: **Hinduism**
Status: **Minimally Reached**
Evangelicals: **Unknown %**
Chr Adherents: **17.02%**
Scripture: **Complete Bible**

www.joshuaproject.net

"Declare His glory among the nations." Psalm 96:3

Pray for the Nations

Kumhar, Kusavar (Hindu traditions) in Sri Lanka



Source: Yann Forget - Wikimedia

Population: **6,900**
World Popl: **17,375,900**
Total Countries: **5**
People Cluster: **South Asia Hindu - Kumhar**
Main Language: **Tamil**
Main Religion: **Hinduism**
Status: **Minimally Reached**
Evangelicals: **Unknown %**
Chr Adherents: **9.55%**
Scripture: **Complete Bible**

www.joshuaproject.net

"Declare His glory among the nations." Psalm 96:3

Pray for the Nations

Kuravan (Hindu traditions) in Sri Lanka



Source: Anonymous

Population: **4,400**
World Popl: **454,400**
Total Countries: **2**
People Cluster: **South Asia Dalit - other**
Main Language: **Tamil**
Main Religion: **Hinduism**
Status: **Frontier Unreached**
Evangelicals: **0.00%**
Chr Adherents: **0.00%**
Scripture: **Complete Bible**

www.joshuaproject.net

"Declare His glory among the nations." Psalm 96:3

Pray for the Nations

Marakkalage in Sri Lanka



Population: **9,600**
World Popl: **9,600**
Total Countries: **1**
People Cluster: **South Asia Muslim - other**
Main Language: **Tamil**
Main Religion: **Islam**
Status: **Frontier Unreached**
Evangelicals: **0.00%**
Chr Adherents: **0.00%**
Scripture: **Complete Bible**

www.joshuaproject.net

"Declare His glory among the nations." Psalm 96:3

Pray for the Nations

Maravan in Sri Lanka



Source: India Missions Association

Population: **203,000**
World Popl: **3,608,000**
Total Countries: **2**
People Cluster: **South Asia Forward Caste**
Main Language: **Tamil**
Main Religion: **Hinduism**
Status: **Minimally Reached**
Evangelicals: **Unknown %**
Chr Adherents: **13.51%**
Scripture: **Complete Bible**

www.joshuaproject.net

"Declare His glory among the nations." Psalm 96:3

Pray for the Nations

Mukkuvan (Hindu traditions) in Sri Lanka



Population: **47,000**
World Popl: **215,000**
Total Countries: **2**
People Cluster: **South Asia Hindu - other**
Main Language: **Tamil**
Main Religion: **Hinduism**
Status: **Unreached**
Evangelicals: **Unknown %**
Chr Adherents: **2.78%**
Scripture: **Complete Bible**

www.joshuaproject.net

"Declare His glory among the nations." Psalm 96:3

Pray for the Nations

Nadar (Christian traditions) in Sri Lanka



Population: **9,800**
World Popl: **1,379,800**
Total Countries: **2**
People Cluster: **South Asia Christian**
Main Language: **Tamil**
Main Religion: **Christianity**
Status: **Superficially reached**
Evangelicals: **Unknown %**
Chr Adherents: **100.0%**
Scripture: **Complete Bible**

www.joshuaproject.net

"Declare His glory among the nations." Psalm 96:3

Pray for the Nations

Nadar (Hindu traditions) in Sri Lanka



Source: Anonymous

Population: **28,000**
World Popl: **3,234,000**
Total Countries: **2**
People Cluster: **South Asia Hindu - other**
Main Language: **Tamil**
Main Religion: **Hinduism**
Status: **Frontier Unreached**
Evangelicals: **0.00%**
Chr Adherents: **0.00%**
Scripture: **Complete Bible**

www.joshuaproject.net

"Declare His glory among the nations." Psalm 96:3

Pray for the Nations

Nalavar in Sri Lanka



Population: **48,000**
World Popl: **48,000**
Total Countries: **1**
People Cluster: **South Asia Hindu - other**
Main Language: **Tamil**
Main Religion: **Hinduism**
Status: **Minimally Reached**
Evangelicals: **Unknown %**
Chr Adherents: **15.42%**
Scripture: **Complete Bible**

www.joshuaproject.net

"Declare His glory among the nations." Psalm 96:3

Pray for the Nations

Navait in Sri Lanka



Population: **19,000**
World Popl: **79,000**
Total Countries: **2**
People Cluster: **South Asia Muslim - other**
Main Language: **Tamil**
Main Religion: **Islam**
Status: **Frontier Unreached**
Evangelicals: **0.00%**
Chr Adherents: **0.00%**
Scripture: **Complete Bible**

www.joshuaproject.net

"Declare His glory among the nations." Psalm 96:3

Pray for the Nations

Navithan in Sri Lanka



Source: Tshrinivasan - Wikimedia

Population: **24,000**
World Popl: **884,000**
Total Countries: **2**
People Cluster: **South Asia Hindu - other**
Main Language: **Tamil**
Main Religion: **Hinduism**
Status: **Minimally Reached**
Evangelicals: **Unknown %**
Chr Adherents: **13.76%**
Scripture: **Complete Bible**

www.joshuaproject.net

"Declare His glory among the nations." Psalm 96:3

Pray for the Nations

Osta (Nasuva) in Sri Lanka



Population: **8,900**
World Popl: **8,900**
Total Countries: **1**
People Cluster: **South Asia Muslim - other**
Main Language: **Tamil**
Main Religion: **Islam**
Status: **Frontier Unreached**
Evangelicals: **0.00%**
Chr Adherents: **0.00%**
Scripture: **Complete Bible**

www.joshuaproject.net

"Declare His glory among the nations." Psalm 96:3

Pray for the Nations

Palla in Sri Lanka



Population: **35,000**
World Popl: **35,000**
Total Countries: **1**
People Cluster: **South Asia Hindu - other**
Main Language: **Tamil**
Main Religion: **Hinduism**
Status: **Minimally Reached**
Evangelicals: **Unknown %**
Chr Adherents: **15.91%**
Scripture: **Complete Bible**

www.joshuaproject.net

"Declare His glory among the nations." Psalm 96:3

Pray for the Nations

Pallan (Christian traditions) in Sri Lanka



Population: **7,400**
World Popl: **494,400**
Total Countries: **2**
People Cluster: **South Asia Christian**
Main Language: **Tamil**
Main Religion: **Christianity**
Status: **Superficially reached**
Evangelicals: **Unknown %**
Chr Adherents: **100.0%**
Scripture: **Complete Bible**

www.joshuaproject.net

"Declare His glory among the nations." Psalm 96:3

Pray for the Nations

Pallan (Hindu traditions) in Sri Lanka



Source: Anonymous

Population: **126,000**
World Popl: **2,719,000**
Total Countries: **2**
People Cluster: **South Asia Dalit - other**
Main Language: **Tamil**
Main Religion: **Hinduism**
Status: **Frontier Unreached**
Evangelicals: **0.00%**
Chr Adherents: **0.00%**
Scripture: **Complete Bible**

www.joshuaproject.net

"Declare His glory among the nations." Psalm 96:3

Pray for the Nations

Palliwilli in Sri Lanka



Population: **2,400**
World Popl: **2,400**
Total Countries: **1**
People Cluster: **South Asia Hindu - other**
Main Language: **Tamil**
Main Religion: **Hinduism**
Status: **Minimally Reached**
Evangelicals: **Unknown %**
Chr Adherents: **15.08%**
Scripture: **Complete Bible**

www.joshuaproject.net

"Declare His glory among the nations." Psalm 96:3

Pray for the Nations

Panan in Sri Lanka



Source: Anonymous

Population: **5,500**
World Popl: **253,500**
Total Countries: **2**
People Cluster: **South Asia Hindu - other**
Main Language: **Tamil**
Main Religion: **Hinduism**
Status: **Minimally Reached**
Evangelicals: **Unknown %**
Chr Adherents: **11.96%**
Scripture: **Complete Bible**

www.joshuaproject.net

"Declare His glory among the nations." Psalm 96:3

Pray for the Nations

Panna in Sri Lanka



Population: **35,000**
World Popl: **35,000**
Total Countries: **1**
People Cluster: **South Asia Hindu - other**
Main Language: **Tamil**
Main Religion: **Hinduism**
Status: **Minimally Reached**
Evangelicals: **Unknown %**
Chr Adherents: **16.38%**
Scripture: **Complete Bible**

www.joshuaproject.net

"Declare His glory among the nations." Psalm 96:3

Pray for the Nations

Paraiyan (Christian traditions) in Sri Lanka



Population: **17,000**
World Popl: **846,000**
Total Countries: **2**
People Cluster: **South Asia Christian**
Main Language: **Tamil**
Main Religion: **Christianity**
Status: **Superficially reached**
Evangelicals: **Unknown %**
Chr Adherents: **100.0%**
Scripture: **Complete Bible**

www.joshuaproject.net

"Declare His glory among the nations." Psalm 96:3

Pray for the Nations

Paraiyan (Hindu traditions) in Sri Lanka



Source: Anonymous

Population: **189,000**
World Popl: **2,515,000**
Total Countries: **2**
People Cluster: **South Asia Dalit - other**
Main Language: **Tamil**
Main Religion: **Hinduism**
Status: **Frontier Unreached**
Evangelicals: **0.00%**
Chr Adherents: **0.00%**
Scripture: **Complete Bible**

www.joshuaproject.net

"Declare His glory among the nations." Psalm 96:3

Pray for the Nations

Paravan (Hindu traditions) in Sri Lanka



Source: Nithi Anand - Flickr

Population: **2,000**
World Popl: **95,000**
Total Countries: **2**
People Cluster: **South Asia Dalit - other**
Main Language: **Tamil**
Main Religion: **Hinduism**
Status: **Frontier Unreached**
Evangelicals: **0.00%**
Chr Adherents: **0.00%**
Scripture: **Complete Bible**

www.joshuaproject.net

"Declare His glory among the nations." Psalm 96:3

Pray for the Nations

Pashtun, Pathan in Sri Lanka

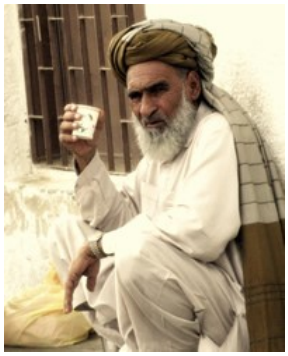

Source: Soham Banerjee - Wikimedia

Population: **45,000**
World Popl: **12,373,000**
Total Countries: **4**
People Cluster: **South Asia Muslim - Pasht**
Main Language: **Tamil**
Main Religion: **Islam**
Status: **Frontier Unreached**
Evangelicals: **0.00%**
Chr Adherents: **0.00%**
Scripture: **Complete Bible**

www.joshuaproject.net

"Declare His glory among the nations." Psalm 96:3

Pray for the Nations

Primanar in Sri Lanka



Source: Peter van der Sluijs - Wikimedia

Population: **79,000**
World Popl: **79,000**
Total Countries: **1**
People Cluster: **South Asia Hindu - other**
Main Language: **Tamil**
Main Religion: **Hinduism**
Status: **Unreached**
Evangelicals: **Unknown %**
Chr Adherents: **3.07%**
Scripture: **Complete Bible**

www.joshuaproject.net

"Declare His glory among the nations." Psalm 96:3

Pray for the Nations

Pulayan in Sri Lanka



Source: Mohonu - Wikimedia - Wikimedia

Population: **5,000**
World Popl: **1,124,000**
Total Countries: **2**
People Cluster: **South Asia Dalit - other**
Main Language: **Tamil**
Main Religion: **Hinduism**
Status: **Minimally Reached**
Evangelicals: **Unknown %**
Chr Adherents: **11.79%**
Scripture: **Complete Bible**

www.joshuaproject.net

"Declare His glory among the nations." Psalm 96:3

Pray for the Nations

Sali, Seriyar in Sri Lanka



Source: Biswarup Ganguly - Wikimedia

Population: **3,700**
World Popl: **1,120,700**
Total Countries: **2**
People Cluster: **South Asia Hindu - other**
Main Language: **Tamil**
Main Religion: **Hinduism**
Status: **Minimally Reached**
Evangelicals: **Unknown %**
Chr Adherents: **10.94%**
Scripture: **Complete Bible**

www.joshuaproject.net

"Declare His glory among the nations." Psalm 96:3

Pray for the Nations

Samban in Sri Lanka



Source: Anonymous

Population: **1,600**
World Popl: **24,600**
Total Countries: **2**
People Cluster: **South Asia Dalit - other**
Main Language: **Tamil**
Main Religion: **Hinduism**
Status: **Minimally Reached**
Evangelicals: **Unknown %**
Chr Adherents: **8.03%**
Scripture: **Complete Bible**

www.joshuaproject.net

"Declare His glory among the nations." Psalm 96:3

Pray for the Nations

Sayyid in Sri Lanka



Source: Anonymous

Population: **54,000**
World Popl: **16,441,000**
Total Countries: **5**
People Cluster: **South Asia Muslim - Sayyi**
Main Language: **Tamil**
Main Religion: **Islam**
Status: **Frontier Unreached**
Evangelicals: **0.00%**
Chr Adherents: **0.00%**
Scripture: **Complete Bible**

www.joshuaproject.net

"Declare His glory among the nations." Psalm 96:3

Pray for the Nations

Semman in Sri Lanka



Population: **1,300**
World Popl: **6,600**
Total Countries: **2**
People Cluster: **South Asia Dalit - other**
Main Language: **Tamil**
Main Religion: **Hinduism**
Status: **Minimally Reached**
Evangelicals: **Unknown %**
Chr Adherents: **6.25%**
Scripture: **Complete Bible**

www.joshuaproject.net

"Declare His glory among the nations." Psalm 96:3

Pray for the Nations

Shaikh in Sri Lanka



Source: Mikhail Nilov - Pexels

Population: **220,000**
World Popl: **104,878,600**
Total Countries: **8**
People Cluster: **South Asia Muslim - Shaik**
Main Language: **Tamil**
Main Religion: **Islam**
Status: **Frontier Unreached**
Evangelicals: **0.00%**
Chr Adherents: **0.00%**
Scripture: **Complete Bible**

www.joshuaproject.net

"Declare His glory among the nations." Psalm 96:3

Pray for the Nations

Silpi in Sri Lanka



Population: **3,700**
World Popl: **226,700**
Total Countries: **2**
People Cluster: **South Asia Hindu - other**
Main Language: **Tamil**
Main Religion: **Hinduism**
Status: **Minimally Reached**
Evangelicals: **Unknown %**
Chr Adherents: **10.80%**
Scripture: **Complete Bible**

www.joshuaproject.net

"Declare His glory among the nations." Psalm 96:3

Pray for the Nations

Sonar (Hindu traditions) in Sri Lanka



Source: Steve Evans - Flickr

Population: **6,800**
World Popl: **8,527,800**
Total Countries: **5**
People Cluster: **South Asia Hindu - Sonar**
Main Language: **Tamil**
Main Religion: **Hinduism**
Status: **Unreached**
Evangelicals: **Unknown %**
Chr Adherents: **1.00%**
Scripture: **Complete Bible**

www.joshuaproject.net

"Declare His glory among the nations." Psalm 96:3

Pray for the Nations

Sri Lanka Chetti in Sri Lanka



Population: **6,900**
World Popl: **6,900**
Total Countries: **1**
People Cluster: **South Asia Hindu - other**
Main Language: **Tamil**
Main Religion: **Hinduism**
Status: **Frontier Unreached**
Evangelicals: **0.00%**
Chr Adherents: **0.00%**
Scripture: **Complete Bible**

www.joshuaproject.net

"Declare His glory among the nations." Psalm 96:3

Pray for the Nations

Sri Lanka Moor in Sri Lanka



Source: Vishnu Vasu - Pixabay

Population: **745,000**
World Popl: **745,000**
Total Countries: **1**
People Cluster: **South Asia Muslim - other**
Main Language: **Tamil**
Main Religion: **Islam**
Status: **Frontier Unreached**
Evangelicals: **0.00%**
Chr Adherents: **0.00%**
Scripture: **Complete Bible**

www.joshuaproject.net

"Declare His glory among the nations." Psalm 96:3

Pray for the Nations

Tamil (Hindu traditions) in Sri Lanka



Source: Anonymous

Population: **55,000**
World Popl: **3,730,200**
Total Countries: **25**
People Cluster: **South Asia Hindu - other**
Main Language: **Tamil**
Main Religion: **Hinduism**
Status: **Minimally Reached**
Evangelicals: **Unknown %**
Chr Adherents: **14.40%**
Scripture: **Complete Bible**

www.joshuaproject.net

"Declare His glory among the nations." Psalm 96:3

Pray for the Nations

Tamil (Muslim traditions) in Sri Lanka



Source: Frisse82 - Flickr

Population: **1,244,000**
World Popl: **4,640,000**
Total Countries: **2**
People Cluster: **South Asia Muslim - other**
Main Language: **Tamil**
Main Religion: **Islam**
Status: **Frontier Unreached**
Evangelicals: **0.00%**
Chr Adherents: **0.00%**
Scripture: **Complete Bible**

www.joshuaproject.net

"Declare His glory among the nations." Psalm 96:3

Pray for the Nations

Tattar in Sri Lanka



Population: **6,400**
World Popl: **6,400**
Total Countries: **1**
People Cluster: **South Asia Hindu - other**
Main Language: **Tamil**
Main Religion: **Hinduism**
Status: **Minimally Reached**
Evangelicals: **Unknown %**
Chr Adherents: **12.06%**
Scripture: **Complete Bible**

www.joshuaproject.net

"Declare His glory among the nations." Psalm 96:3

Pray for the Nations

Teli (Hindu traditions) in Sri Lanka



Source: Anonymous

Population: **5,200**
World Popl: **20,817,600**
Total Countries: **5**
People Cluster: **South Asia Hindu - Teli**
Main Language: **Tamil**
Main Religion: **Hinduism**
Status: **Minimally Reached**
Evangelicals: **Unknown %**
Chr Adherents: **6.93%**
Scripture: **Complete Bible**

www.joshuaproject.net

"Declare His glory among the nations." Psalm 96:3

Pray for the Nations

Thacher in Sri Lanka



Population: **3,400**
World Popl: **3,400**
Total Countries: **1**
People Cluster: **South Asia Hindu - other**
Main Language: **Tamil**
Main Religion: **Hinduism**
Status: **Minimally Reached**
Evangelicals: **Unknown %**
Chr Adherents: **9.83%**
Scripture: **Complete Bible**

www.joshuaproject.net

"Declare His glory among the nations." Psalm 96:3

Pray for the Nations

Thanakavar in Sri Lanka



Population: **2,700**
World Popl: **2,700**
Total Countries: **1**
People Cluster: **South Asia Hindu - other**
Main Language: **Tamil**
Main Religion: **Hinduism**
Status: **Minimally Reached**
Evangelicals: **Unknown %**
Chr Adherents: **9.53%**
Scripture: **Complete Bible**

www.joshuaproject.net

"Declare His glory among the nations." Psalm 96:3

Pray for the Nations

Thimilar in Sri Lanka



Population: **23,000**
World Popl: **23,000**
Total Countries: **1**
People Cluster: **South Asia Hindu - other**
Main Language: **Tamil**
Main Religion: **Hinduism**
Status: **Minimally Reached**
Evangelicals: **Unknown %**
Chr Adherents: **15.42%**
Scripture: **Complete Bible**

www.joshuaproject.net

"Declare His glory among the nations." Psalm 96:3

Pray for the Nations

Valluvan in Sri Lanka



Source: Anonymous

Population: **3,300**
World Popl: **127,300**
Total Countries: **2**
People Cluster: **South Asia Dalit - other**
Main Language: **Tamil**
Main Religion: **Hinduism**
Status: **Minimally Reached**
Evangelicals: **Unknown %**
Chr Adherents: **9.86%**
Scripture: **Complete Bible**

www.joshuaproject.net

"Declare His glory among the nations." Psalm 96:3

Pray for the Nations

Vaniyan in Sri Lanka



Population: **19,000**
World Popl: **1,029,000**
Total Countries: **2**
People Cluster: **South Asia Hindu - other**
Main Language: **Tamil**
Main Religion: **Hinduism**
Status: **Minimally Reached**
Evangelicals: **Unknown %**
Chr Adherents: **12.77%**
Scripture: **Complete Bible**

www.joshuaproject.net

"Declare His glory among the nations." Psalm 96:3

Pray for the Nations

Vannan (Christian traditions) in Sri Lanka



Population: **4,100**
World Popl: **162,100**
Total Countries: **2**
People Cluster: **South Asia Christian**
Main Language: **Tamil**
Main Religion: **Christianity**
Status: **Superficially reached**
Evangelicals: **Unknown %**
Chr Adherents: **100.0%**
Scripture: **Complete Bible**

www.joshuaproject.net

"Declare His glory among the nations." Psalm 96:3

Pray for the Nations

Vannan (Hindu traditions) in Sri Lanka



Source: Anonymous

Population: **46,000**
World Popl: **991,000**
Total Countries: **2**
People Cluster: **South Asia Hindu - other**
Main Language: **Tamil**
Main Religion: **Hinduism**
Status: **Frontier Unreached**
Evangelicals: **0.00%**
Chr Adherents: **0.00%**
Scripture: **Complete Bible**

www.joshuaproject.net

"Declare His glory among the nations." Psalm 96:3

Pray for the Nations

Vanniyan in Sri Lanka



Source: Anonymous

Population: **149,000**
World Popl: **13,634,000**
Total Countries: **2**
People Cluster: **South Asia Hindu - other**
Main Language: **Tamil**
Main Religion: **Hinduism**
Status: **Minimally Reached**
Evangelicals: **Unknown %**
Chr Adherents: **12.06%**
Scripture: **Complete Bible**

www.joshuaproject.net

"Declare His glory among the nations." Psalm 96:3

Pray for the Nations

Vellalan in Sri Lanka



Source: Anonymous

Population: **1,314,000**
World Popl: **4,062,000**
Total Countries: **2**
People Cluster: **South Asia Forward Caste**
Main Language: **Tamil**
Main Religion: **Hinduism**
Status: **Minimally Reached**
Evangelicals: **Unknown %**
Chr Adherents: **12.47%**
Scripture: **Complete Bible**

www.joshuaproject.net

"Declare His glory among the nations." Psalm 96:3

Pray for the Nations

Vettar in Sri Lanka



Population: **3,300**
World Popl: **3,300**
Total Countries: **1**
People Cluster: **South Asia Hindu - other**
Main Language: **Tamil**
Main Religion: **Hinduism**
Status: **Minimally Reached**
Evangelicals: **Unknown %**
Chr Adherents: **8.86%**
Scripture: **Complete Bible**

www.joshuaproject.net

"Declare His glory among the nations." Psalm 96:3

Pray for the Nations

Viswakarma in Sri Lanka



Source: Anonymous

Population: **7,900**
World Popl: **7,005,900**
Total Countries: **2**
People Cluster: **South Asia Hindu - Viswak**
Main Language: **Tamil**
Main Religion: **Hinduism**
Status: **Unreached**
Evangelicals: **Unknown %**
Chr Adherents: **2.80%**
Scripture: **Complete Bible**

www.joshuaproject.net

"Declare His glory among the nations." Psalm 96:3

Pray for the Nations

Yadav (Hindu traditions) in Sri Lanka



Source: Anonymous

Population: **8,000**
World Popl: **63,189,000**
Total Countries: **5**
People Cluster: **South Asia Hindu - Yadav**
Main Language: **Tamil**
Main Religion: **Hinduism**
Status: **Unreached**
Evangelicals: **Unknown %**
Chr Adherents: **0.85%**
Scripture: **Complete Bible**

www.joshuaproject.net

"Declare His glory among the nations." Psalm 96:3

Pray for the Nations

Tamil (Hindu traditions) in Sweden



Source: Anonymous

Population: **6,300**
World Popl: **3,730,200**
Total Countries: **25**
People Cluster: **South Asia Hindu - other**
Main Language: **Tamil**
Main Religion: **Hinduism**
Status: **Unreached**
Evangelicals: **1.00%**
Chr Adherents: **2.00%**
Scripture: **Complete Bible**

www.joshuaproject.net

"Declare His glory among the nations." Psalm 96:3

Pray for the Nations

Tamil (Hindu traditions) in Switzerland



Source: Anonymous

Population: **8,300**
World Popl: **3,730,200**
Total Countries: **25**
People Cluster: **South Asia Hindu - other**
Main Language: **Tamil**
Main Religion: **Hinduism**
Status: **Frontier Unreached**
Evangelicals: **0.00%**
Chr Adherents: **0.00%**
Scripture: **Complete Bible**

www.joshuaproject.net

"Declare His glory among the nations." Psalm 96:3

Pray for the Nations

Tamil (Hindu traditions) in Thailand



Source: Anonymous

Population: **36,000**
World Popl: **3,730,200**
Total Countries: **25**
People Cluster: **South Asia Hindu - other**
Main Language: **Tamil**
Main Religion: **Hinduism**
Status: **Minimally Reached**
Evangelicals: **0.50%**
Chr Adherents: **10.50%**
Scripture: **Complete Bible**

www.joshuaproject.net

"Declare His glory among the nations." Psalm 96:3

Pray for the Nations

Tamil in UAE



Source: Anonymous

Population: **408,000**
World Popl: **3,730,200**
Total Countries: **25**
People Cluster: **South Asia Hindu - other**
Main Language: **Tamil**
Main Religion: **Hinduism**
Status: **Partially reached**
Evangelicals: **5.0%**
Chr Adherents: **7.0%**
Scripture: **Complete Bible**

www.joshuaproject.net

"Declare His glory among the nations." Psalm 96:3

Pray for the Nations

Tamil (Hindu traditions) in United Kingdom



Source: Anonymous

Population: **129,000**
World Popl: **3,730,200**
Total Countries: **25**
People Cluster: **South Asia Hindu - other**
Main Language: **Tamil**
Main Religion: **Hinduism**
Status: **Unreached**
Evangelicals: **2.00%**
Chr Adherents: **3.00%**
Scripture: **Complete Bible**

www.joshuaproject.net

"Declare His glory among the nations." Psalm 96:3

Pray for the Nations

Tamil (Hindu traditions) in United States



Source: Anonymous

Population: **95,000**
World Popl: **3,730,200**
Total Countries: **25**
People Cluster: **South Asia Hindu - other**
Main Language: **Tamil**
Main Religion: **Hinduism**
Status: **Minimally Reached**
Evangelicals: **0.50%**
Chr Adherents: **6.00%**
Scripture: **Complete Bible**

www.joshuaproject.net

"Declare His glory among the nations." Psalm 96:3

Pray for the Nations

Tamil (Hindu traditions) in Vietnam



Source: Anonymous

Population: **10,000**
World Popl: **3,730,200**
Total Countries: **25**
People Cluster: **South Asia Hindu - other**
Main Language: **Tamil**
Main Religion: **Hinduism**
Status: **Minimally Reached**
Evangelicals: **0.40%**
Chr Adherents: **10.00%**
Scripture: **Complete Bible**

www.joshuaproject.net

"Declare His glory among the nations." Psalm 96:3