Pray for the Nations

Bajau, West Coast in Brunei



Source: MySabah.com

Population: **10,000**
World Popl: **283,000**
Total Countries: **2**
People Cluster: **Bungku-Bajau**
Main Language: **Bajau, West Coast**
Main Religion: **Islam**
Status: **Frontier Unreached**
Evangelicals: **0.02%**
Chr Adherents: **0.02%**
Scripture: **Translation Started**

www.joshuaproject.net

"Declare His glory among the nations." Psalm 96:3

Pray for the Nations

Belait, Lakiput in Brunei



Source: John Ragai - Flickr

Population: **1,200**
World Popl: **1,800**
Total Countries: **2**
People Cluster: **Borneo-Kalimantan**
Main Language: **Belait**
Main Religion: **Islam**
Status: **Unreached**
Evangelicals: **0.15%**
Chr Adherents: **0.20%**
Scripture: **Translation Started**

www.joshuaproject.net

"Declare His glory among the nations." Psalm 96:3

Pray for the Nations

Brunei Malay in Brunei



Source: Southeast Asia Link - SEALINK

Population: **197,000**
World Popl: **613,400**
Total Countries: **3**
People Cluster: **Malay**
Main Language: **Brunei**
Main Religion: **Islam**
Status: **Frontier Unreached**
Evangelicals: **0.05%**
Chr Adherents: **0.06%**
Scripture: **Translation Started**

www.joshuaproject.net

"Declare His glory among the nations." Psalm 96:3

Pray for the Nations

Dusun, Kadazan in Brunei



Source: John Ragai - Flickr

Population: **20,000**
World Popl: **105,000**
Total Countries: **2**
People Cluster: **Borneo-Kalimantan**
Main Language: **Kadazan Dusun**
Main Religion: **Islam**
Status: **Unreached**
Evangelicals: **1.90%**
Chr Adherents: **2.50%**
Scripture: **Complete Bible**

www.joshuaproject.net

"Declare His glory among the nations." Psalm 96:3

Pray for the Nations

Han Chinese, Min Bei in Brunei



Source: Operation China, Asia Harvest

Population: **10,000**
World Popl: **8,759,000**
Total Countries: **6**
People Cluster: **Chinese**
Main Language: **Chinese, Min Bei**
Main Religion: **Ethnic Religions**
Status: **Frontier Unreached**
Evangelicals: **0.00%**
Chr Adherents: **0.00%**
Scripture: **New Testament**

www.joshuaproject.net

"Declare His glory among the nations." Psalm 96:3

Pray for the Nations

Malay in Brunei



Source: Faiz Zaki - Shutterstock

Population: **50,000**
World Popl: **19,066,200**
Total Countries: **22**
People Cluster: **Malay**
Main Language: **Malay**
Main Religion: **Islam**
Status: **Frontier Unreached**
Evangelicals: **0.08%**
Chr Adherents: **0.10%**
Scripture: **Complete Bible**

www.joshuaproject.net

"Declare His glory among the nations." Psalm 96:3

Pray for the Nations

Melanau in Brunei



Source: Southeast Asia Link - SEALINK

Population: **500**
World Popl: **156,500**
Total Countries: **2**
People Cluster: **Borneo-Kalimantan**
Main Language: **Melanau, Central**
Main Religion: **Islam**
Status: **Unreached**
Evangelicals: **2.00%**
Chr Adherents: **4.00%**
Scripture: **Portions**

www.joshuaproject.net

"Declare His glory among the nations." Psalm 96:3

Pray for the Nations

Nepalese, Gurkha in Brunei



Source: Asia Harvest-Operation Myanmar

Population: **2,100**
World Popl: **1,717,200**
Total Countries: **26**
People Cluster: **South Asia Hindu - other**
Main Language: **Nepali**
Main Religion: **Hinduism**
Status: **Unreached**
Evangelicals: **0.80%**
Chr Adherents: **1.00%**
Scripture: **Complete Bible**

www.joshuaproject.net

"Declare His glory among the nations." Psalm 96:3

Pray for the Nations

Penan in Brunei



Source: Cayce - Wikimedia

Population: **70**
World Popl: **12,070**
Total Countries: **2**
People Cluster: **Borneo-Kalimantan**
Main Language: **Penan, Eastern**
Main Religion: **Ethnic Religions**
Status: ✹ **Frontier Unreached**
Evangelicals: **0.00%**
Chr Adherents: **0.00%**
Scripture: **New Testament**

www.joshuaproject.net

"Declare His glory among the nations." Psalm 96:3

Pray for the Nations

Burmese in Cambodia



Source: Asia Harvest-Operation Myanmar

Population: **5,600**
World Popl: **33,136,100**
Total Countries: **17**
People Cluster: **Burmese**
Main Language: **Burmese**
Main Religion: **Buddhism**
Status: ✹ **Frontier Unreached**
Evangelicals: **0.07%**
Chr Adherents: **0.09%**
Scripture: **Complete Bible**

www.joshuaproject.net

"Declare His glory among the nations." Psalm 96:3

Pray for the Nations

Cham, Western in Cambodia



Source: Cambodia Research Network

Population: **272,000**
World Popl: **345,300**
Total Countries: **6**
People Cluster: **Cham**
Main Language: **Cham, Western**
Main Religion: **Islam**
Status: ✹ **Frontier Unreached**
Evangelicals: **0.01%**
Chr Adherents: **0.01%**
Scripture: **New Testament**

www.joshuaproject.net

"Declare His glory among the nations." Psalm 96:3

Pray for the Nations

Chong in Cambodia



Source: SAMUDPOK - Shutterstock

Population: **1,700**
World Popl: **3,800**
Total Countries: **2**
People Cluster: **Mon-Khmer**
Main Language: **Chong**
Main Religion: **Buddhism**
Status: ● **Unreached**
Evangelicals: **0.30%**
Chr Adherents: **1.00%**
Scripture: **Unspecified**

www.joshuaproject.net

"Declare His glory among the nations." Psalm 96:3

Pray for the Nations

Han Chinese, Hainanese in Cambodia



Source: Teaelixer - Flickr

Population: **15,000**
World Popl: **6,370,400**
Total Countries: **5**
People Cluster: **Chinese**
Main Language: **Hainanese**
Main Religion: **Ethnic Religions**
Status: ● **Unreached**
Evangelicals: **0.40%**
Chr Adherents: **1.00%**
Scripture: **Translation Needed**

www.joshuaproject.net

"Declare His glory among the nations." Psalm 96:3

Pray for the Nations

Han Chinese, Hakka in Cambodia



Source: Asia Harvest

Population: **8,800**
World Popl: **43,858,100**
Total Countries: **19**
People Cluster: **Chinese**
Main Language: **Chinese, Hakka**
Main Religion: **Ethnic Religions**
Status: ● **Unreached**
Evangelicals: **0.55%**
Chr Adherents: **1.20%**
Scripture: **Complete Bible**

www.joshuaproject.net

"Declare His glory among the nations." Psalm 96:3

Pray for the Nations

Han Chinese, Min Nan in Cambodia



Source: Asia Harvest-Operation Myanmar

Population: **236,000**
World Popl: **43,450,600**
Total Countries: **17**
People Cluster: **Chinese**
Main Language: **Chinese, Min Nan**
Main Religion: **Ethnic Religions**
Status: ● **Unreached**
Evangelicals: **0.55%**
Chr Adherents: **1.20%**
Scripture: **Complete Bible**

www.joshuaproject.net

"Declare His glory among the nations." Psalm 96:3

Pray for the Nations

Han Chinese, Teochew in Cambodia



Source: Southeast Asia Link - SEALINK

Population: **10,000**
World Popl: **1,793,000**
Total Countries: **3**
People Cluster: **Chinese**
Main Language: **Chinese, Min Nan**
Main Religion: **Ethnic Religions**
Status: ● **Unreached**
Evangelicals: **0.40%**
Chr Adherents: **1.40%**
Scripture: **Complete Bible**

www.joshuaproject.net

"Declare His glory among the nations." Psalm 96:3

Pray for the Nations

Khmer in Cambodia



Source: Anonymous

Population: **15,791,000**
World Popl: **17,786,900**
Total Countries: **14**
People Cluster: **Mon-Khmer**
Main Language: **Khmer**
Main Religion: **Buddhism**
Status: **Unreached**
Evangelicals: **1.30%**
Chr Adherents: **3.10%**
Scripture: **Complete Bible**

www.joshuaproject.net

"Declare His glory among the nations." Psalm 96:3

Pray for the Nations

Khmer Krom in Cambodia



Source: Cambodia Research Network

Population: **303,000**
World Popl: **303,000**
Total Countries: **1**
People Cluster: **Mon-Khmer**
Main Language: **Khmer**
Main Religion: **Buddhism**
Status: **Unreached**
Evangelicals: **1.30%**
Chr Adherents: **3.10%**
Scripture: **Complete Bible**

www.joshuaproject.net

"Declare His glory among the nations." Psalm 96:3

Pray for the Nations

Kraol in Cambodia



Source: Cambodia Research Network

Population: **5,400**
World Popl: **5,400**
Total Countries: **1**
People Cluster: **Mon-Khmer**
Main Language: **Kraol**
Main Religion: **Ethnic Religions**
Status: **Unreached**
Evangelicals: **0.50%**
Chr Adherents: **1.00%**
Scripture: **Translation Started**

www.joshuaproject.net

"Declare His glory among the nations." Psalm 96:3

Pray for the Nations

Kui in Cambodia



Source: Anonymous

Population: **38,000**
World Popl: **521,000**
Total Countries: **3**
People Cluster: **Mon-Khmer**
Main Language: **Kuay**
Main Religion: **Buddhism**
Status: **Unreached**
Evangelicals: **0.53%**
Chr Adherents: **3.50%**
Scripture: **New Testament**

www.joshuaproject.net

"Declare His glory among the nations." Psalm 96:3

Pray for the Nations

Lao in Cambodia



Source: Cambodia Research Network

Population: **25,000**
World Popl: **4,162,000**
Total Countries: **9**
People Cluster: **Lao**
Main Language: **Lao**
Main Religion: **Buddhism**
Status: **Unreached**
Evangelicals: **0.30%**
Chr Adherents: **1.40%**
Scripture: **Complete Bible**

www.joshuaproject.net

"Declare His glory among the nations." Psalm 96:3

Pray for the Nations

Lao Phuan in Cambodia



Source: PTD Phonsavan - Wikimedia

Population: **2,600**
World Popl: **363,600**
Total Countries: **3**
People Cluster: **Tai**
Main Language: **Phuan**
Main Religion: **Buddhism**
Status: **Unreached**
Evangelicals: **1.00%**
Chr Adherents: **2.00%**
Scripture: **Translation Started**

www.joshuaproject.net

"Declare His glory among the nations." Psalm 96:3

Pray for the Nations

Malay in Cambodia



Source: Faiz Zaki - Shutterstock

Population: **19,000**
World Popl: **19,066,200**
Total Countries: **22**
People Cluster: **Malay**
Main Language: **Malay**
Main Religion: **Islam**
Status: **Frontier Unreached**
Evangelicals: **0.00%**
Chr Adherents: **0.00%**
Scripture: **Complete Bible**

www.joshuaproject.net

"Declare His glory among the nations." Psalm 96:3

Pray for the Nations

Tampuan in Cambodia



Source: Anonymous

Population: **41,000**
World Popl: **41,000**
Total Countries: **1**
People Cluster: **Mon-Khmer**
Main Language: **Tampuan**
Main Religion: **Ethnic Religions**
Status: **Unreached**
Evangelicals: **1.70%**
Chr Adherents: **1.80%**
Scripture: **New Testament**

www.joshuaproject.net

"Declare His glory among the nations." Psalm 96:3

Pray for the Nations

Vietnamese in Cambodia



Source: Dragon Images - Shutterstock

Population: **881,000**
World Popl: **90,248,400**
Total Countries: **29**
People Cluster: **Vietnamese**
Main Language: **Vietnamese**
Main Religion: **Buddhism**
Status: **Unreached**
Evangelicals: **0.17%**
Chr Adherents: **3.00%**
Scripture: **Complete Bible**

www.joshuaproject.net

"Declare His glory among the nations." Psalm 96:3

Pray for the Nations

Acehnese in Indonesia



Source: Status Aceh - Pixabay

Population: **4,131,000**
World Popl: **4,226,000**
Total Countries: **2**
People Cluster: **Aceh of Sumatra**
Main Language: **Aceh**
Main Religion: **Islam**
Status: **Unreached**
Evangelicals: **0.01%**
Chr Adherents: **0.12%**
Scripture: **Complete Bible**

www.joshuaproject.net

"Declare His glory among the nations." Psalm 96:3

Pray for the Nations

Aji in Indonesia



Source: Anonymous

Population: **18,000**
World Popl: **18,000**
Total Countries: **1**
People Cluster: **Melayu of Sumatra**
Main Language: **Haji**
Main Religion: **Islam**
Status: **Unreached**
Evangelicals: **0.31%**
Chr Adherents: **0.31%**
Scripture: **Translation Started**

www.joshuaproject.net

"Declare His glory among the nations." Psalm 96:3

Pray for the Nations

Alas in Indonesia



Source: Greg n Trees

Population: **95,000**
World Popl: **95,000**
Total Countries: **1**
People Cluster: **Aceh of Sumatra**
Main Language: **Batak Alas-Kluet**
Main Religion: **Islam**
Status: **Frontier Unreached**
Evangelicals: **0.01%**
Chr Adherents: **0.01%**
Scripture: **Portions**

www.joshuaproject.net

"Declare His glory among the nations." Psalm 96:3

Pray for the Nations

Allu in Indonesia



Source: Anonymous

Population: **6,000**
World Popl: **6,000**
Total Countries: **1**
People Cluster: **Bugi-Makassar of Sulawesi**
Main Language: **Mandar**
Main Religion: **Islam**
Status: **Frontier Unreached**
Evangelicals: **0.00%**
Chr Adherents: **0.00%**
Scripture: **Portions**

www.joshuaproject.net

"Declare His glory among the nations." Psalm 96:3

Pray for the Nations

Andio, Masama in Indonesia



Population: **300**
World Popl: **300**
Total Countries: **1**
People Cluster: **Kaili-Tomini of Sulawesi**
Main Language: **Andio**
Main Religion: **Islam**
Status: **Frontier Unreached**
Evangelicals: **0.00%**
Chr Adherents: **0.00%**
Scripture: **Portions**

www.joshuaproject.net

"Declare His glory among the nations." Psalm 96:3

Pray for the Nations

Aneuk Jamee in Indonesia



Source: Kerry Olson

Population: **77,000**
World Popl: **77,000**
Total Countries: **1**
People Cluster: **Aceh of Sumatra**
Main Language: **Minangkabau**
Main Religion: **Islam**
Status: **Unreached**
Evangelicals: **0.01%**
Chr Adherents: **0.10%**
Scripture: **Complete Bible**

www.joshuaproject.net

"Declare His glory among the nations." Psalm 96:3

Pray for the Nations

Arab, general in Indonesia



Source: Hashim Abdullah - Pixabay

Population: **295,000**
World Popl: **1,982,800**
Total Countries: **27**
People Cluster: **Arab, Arabian**
Main Language: **Arabic, Levantine**
Main Religion: **Islam**
Status: **Unreached**
Evangelicals: **0.11%**
Chr Adherents: **4.01%**
Scripture: **New Testament**

www.joshuaproject.net

"Declare His glory among the nations." Psalm 96:3

Pray for the Nations

Aralle in Indonesia



Source: Iris Uijttewaal - Unsplash

Population: **8,100**
World Popl: **8,100**
Total Countries: **1**
People Cluster: **Bugi-Makassar of Sulawesi**
Main Language: **Aralle-Tabulahan**
Main Religion: **Islam**
Status: **Unreached**
Evangelicals: **0.00%**
Chr Adherents: **0.17%**
Scripture: **New Testament**

www.joshuaproject.net

"Declare His glory among the nations." Psalm 96:3

Pray for the Nations

Asilulu-Ureng in Indonesia



Source: Anonymous

Population: **14,000**
World Popl: **14,000**
Total Countries: **1**
People Cluster: **Maluku-Central**
Main Language: **Asilulu**
Main Religion: **Islam**
Status: **Unreached**
Evangelicals: **0.50%**
Chr Adherents: **5.00%**
Scripture: **Translation Needed**

www.joshuaproject.net

"Declare His glory among the nations." Psalm 96:3

Pray for the Nations

Ayamaru, Brat in Indonesia



Source: Denis Gabriel Kutanggas - Wikime

Population: **99,000**
World Popl: **99,000**
Total Countries: **1**
People Cluster: **New Guinea**
Main Language: **Mai Brat**
Main Religion: **Ethnic Religions**
Status: **Unreached**
Evangelicals: **1.79%**
Chr Adherents: **3.98%**
Scripture: **New Testament**

www.joshuaproject.net

"Declare His glory among the nations." Psalm 96:3

Pray for the Nations

Baduy in Indonesia



Source: Tourism office of Banten provinc

Population: **24,000**
World Popl: **24,000**
Total Countries: **1**
People Cluster: **Sunda-Betawi of Java**
Main Language: **Baduy**
Main Religion: **Ethnic Religions**
Status: **Frontier Unreached**
Evangelicals: **0.03%**
Chr Adherents: **0.03%**
Scripture: **Translation Started**

www.joshuaproject.net

"Declare His glory among the nations." Psalm 96:3

Pray for the Nations

Bahonsuai in Indonesia



Source: Anonymous

Population: **300**
World Popl: **300**
Total Countries: **1**
People Cluster: **Bungku-Bajau**
Main Language: **Bahonsuai**
Main Religion: **Islam**
Status: **Unreached**
Evangelicals: **0.65%**
Chr Adherents: **0.65%**
Scripture: **Translation Started**

www.joshuaproject.net

"Declare His glory among the nations." Psalm 96:3

Pray for the Nations

Bajau in Indonesia

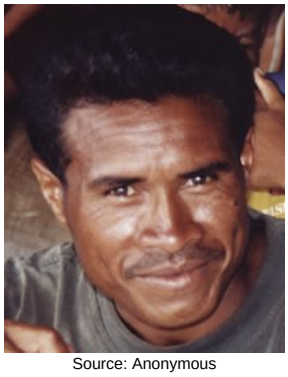

Source: Anonymous

Population: **359,000**
World Popl: **359,000**
Total Countries: **1**
People Cluster: **Tukangbesi of Sulawesi**
Main Language: **Bajau, Indonesian**
Main Religion: **Islam**
Status: **Frontier Unreached**
Evangelicals: **0.08%**
Chr Adherents: **0.08%**
Scripture: **Portions**

www.joshuaproject.net

"Declare His glory among the nations." Psalm 96:3

Pray for the Nations

Bakumpai in Indonesia



Source: Anonymous

Population: **188,000**
World Popl: **188,000**
Total Countries: **1**
People Cluster: **Banjar of Kalimantan**
Main Language: **Bakumpai**
Main Religion: **Islam**
Status: **Unreached**
Evangelicals: **0.03%**
Chr Adherents: **2.00%**
Scripture: **Portions**

www.joshuaproject.net

"Declare His glory among the nations." Psalm 96:3

Pray for the Nations

Balaesang in Indonesia



Source: Anonymous

Population: **4,000**
World Popl: **4,000**
Total Countries: **1**
People Cluster: **Kaili-Tomini of Sulawesi**
Main Language: **Balaesang**
Main Religion: **Islam**
Status: **Unreached**
Evangelicals: **0.27%**
Chr Adherents: **0.27%**
Scripture: **Translation Started**

www.joshuaproject.net

"Declare His glory among the nations." Psalm 96:3

Pray for the Nations

Baliaga in Indonesia



Source: Anonymous

Population: **63,000**
World Popl: **63,000**
Total Countries: **1**
People Cluster: **Bali-Sasak**
Main Language: **Bali (Indonesia)**
Main Religion: **Hinduism**
Status: **Unreached**
Evangelicals: **0.17%**
Chr Adherents: **0.17%**
Scripture: **Complete Bible**

www.joshuaproject.net

"Declare His glory among the nations." Psalm 96:3

Pray for the Nations

Balinese in Indonesia



Source: _paVan_ - Flickr

Population: **3,854,000**
World Popl: **3,860,600**
Total Countries: **2**
People Cluster: **Bali-Sasak**
Main Language: **Bali (Indonesia)**
Main Religion: **Hinduism**
Status: **Unreached**
Evangelicals: **0.15%**
Chr Adherents: **1.26%**
Scripture: **Complete Bible**

www.joshuaproject.net

"Declare His glory among the nations." Psalm 96:3

Pray for the Nations

Banda, Eli-Elat in Indonesia



Source: David Stanley - Flickr

Population: **5,100**
World Popl: **5,100**
Total Countries: **1**
People Cluster: **Timor**
Main Language: **Banda**
Main Religion: **Islam**
Status: **Unreached**
Evangelicals: **0.10%**
Chr Adherents: **0.50%**
Scripture: **Unspecified**

www.joshuaproject.net

"Declare His glory among the nations." Psalm 96:3

Pray for the Nations

Bangka in Indonesia



Source: Anonymous

Population: **400,000**
World Popl: **400,000**
Total Countries: **1**
People Cluster: **Melayu of Sumatra**
Main Language: **Bangka**
Main Religion: **Islam**
Status: **Unreached**
Evangelicals: **0.00%**
Chr Adherents: **0.50%**
Scripture: **Portions**

www.joshuaproject.net

"Declare His glory among the nations." Psalm 96:3

Pray for the Nations

Banjar in Indonesia



Source: Marwan Mohamad - Wikimedia

Population: **4,113,000**
World Popl: **4,118,200**
Total Countries: **2**
People Cluster: **Banjar of Kalimantan**
Main Language: **Banjar**
Main Religion: **Islam**
Status: **Frontier Unreached**
Evangelicals: **0.04%**
Chr Adherents: **0.09%**
Scripture: **Portions**

www.joshuaproject.net

"Declare His glory among the nations." Psalm 96:3

Pray for the Nations

Banten in Indonesia



Source: Raudalkhudri - Wikimedia

Population: **3,290,000**
World Popl: **3,290,000**
Total Countries: **1**
People Cluster: **Sunda-Betawi of Java**
Main Language: **Sunda**
Main Religion: **Islam**
Status: **Unreached**
Evangelicals: **0.12%**
Chr Adherents: **0.12%**
Scripture: **Complete Bible**

www.joshuaproject.net

"Declare His glory among the nations." Psalm 96:3

Pray for the Nations

Baras in Indonesia



Source: Anonymous

Population: **1,100**
World Popl: **1,100**
Total Countries: **1**
People Cluster: **Kaili-Tomini of Sulawesi**
Main Language: **Kaili, Da'a**
Main Religion: **Islam**
Status: **Frontier Unreached**
Evangelicals: **0.00%**
Chr Adherents: **0.00%**
Scripture: **New Testament**

www.joshuaproject.net

"Declare His glory among the nations." Psalm 96:3

Pray for the Nations

Bati in Indonesia



Source: Anonymous

Population: **5,000**
World Popl: **5,000**
Total Countries: **1**
People Cluster: **Flores-Sumba-Alor**
Main Language: **Bati (Indonesia)**
Main Religion: **Islam**
Status: **Frontier Unreached**
Evangelicals: **0.00%**
Chr Adherents: **0.00%**
Scripture: **Translation Needed**

www.joshuaproject.net

"Declare His glory among the nations." Psalm 96:3

Pray for the Nations

Batui in Indonesia



Source: Iwan Rusly - Shutterstock

Population: **3,800**
World Popl: **3,800**
Total Countries: **1**
People Cluster: **Toraja of Sulawesi**
Main Language: **Batui**
Main Religion: **Islam**
Status: **Frontier Unreached**
Evangelicals: **0.00%**
Chr Adherents: **0.00%**
Scripture: **Portions**

www.joshuaproject.net

"Declare His glory among the nations." Psalm 96:3

Pray for the Nations

Bawean in Indonesia



Source: Anonymous

Population: **102,000**
World Popl: **195,000**
Total Countries: **3**
People Cluster: **Madura of Java**
Main Language: **Madura**
Main Religion: **Islam**
Status: **Unreached**
Evangelicals: **0.08%**
Chr Adherents: **0.50%**
Scripture: **Complete Bible**

www.joshuaproject.net

"Declare His glory among the nations." Psalm 96:3

Pray for the Nations

Bayono in Indonesia



Population: **500**
World Popl: **500**
Total Countries: **1**
People Cluster: **New Guinea**
Main Language: **Bayono**
Main Religion: **Ethnic Religions**
Status: **Unreached**
Evangelicals: **2.00%**
Chr Adherents: **4.60%**
Scripture: **Portions**

www.joshuaproject.net

"Declare His glory among the nations." Psalm 96:3

Pray for the Nations

Belide in Indonesia



Source: Anonymous

Population: **89,000**
World Popl: **89,000**
Total Countries: **1**
People Cluster: **Musi of Sumatra**
Main Language: **Musi**
Main Religion: **Islam**
Status: **Frontier Unreached**
Evangelicals: **0.00%**
Chr Adherents: **0.00%**
Scripture: **Portions**

www.joshuaproject.net

"Declare His glory among the nations." Psalm 96:3

Pray for the Nations

Belitung in Indonesia



Source: Wallpaper Flare

Population: **463,000**
World Popl: **463,000**
Total Countries: **1**
People Cluster: **Melayu of Sumatra**
Main Language: **Malay**
Main Religion: **Islam**
Status: **Frontier Unreached**
Evangelicals: **0.03%**
Chr Adherents: **0.05%**
Scripture: **Complete Bible**

www.joshuaproject.net

"Declare His glory among the nations." Psalm 96:3

Pray for the Nations

Bengkulu in Indonesia



Source: Anonymous

Population: **71,000**
World Popl: **71,000**
Total Countries: **1**
People Cluster: **Minangkabau-Rejang of Sum**
Main Language: **Malay, Central**
Main Religion: **Islam**
Status: **Frontier Unreached**
Evangelicals: **0.04%**
Chr Adherents: **0.04%**
Scripture: **New Testament**

www.joshuaproject.net

"Declare His glory among the nations." Psalm 96:3

Pray for the Nations

Bentong in Indonesia



Source: Anonymous

Population: **30,000**
World Popl: **30,000**
Total Countries: **1**
People Cluster: **Bugi-Makassar of Sulawesi**
Main Language: **Bentong**
Main Religion: **Islam**
Status: **Unreached**
Evangelicals: **0.36%**
Chr Adherents: **3.00%**
Scripture: **Translation Started**

www.joshuaproject.net

"Declare His glory among the nations." Psalm 96:3

Pray for the Nations

Berau in Indonesia



Source: Anonymous

Population: **24,000**
World Popl: **24,000**
Total Countries: **1**
People Cluster: **Banjar of Kalimantan**
Main Language: **Malay, Berau**
Main Religion: **Islam**
Status: **Unreached**
Evangelicals: **0.11%**
Chr Adherents: **0.11%**
Scripture: **Translation Started**

www.joshuaproject.net

"Declare His glory among the nations." Psalm 96:3

Pray for the Nations

Besemah in Indonesia



Source: Anonymous

Population: **766,000**
World Popl: **766,000**
Total Countries: **1**
People Cluster: **Pasemah of Sumatra**
Main Language: **Malay, Central**
Main Religion: **Islam**
Status: **Unreached**
Evangelicals: **0.01%**
Chr Adherents: **1.50%**
Scripture: **New Testament**

www.joshuaproject.net

"Declare His glory among the nations." Psalm 96:3

Pray for the Nations

Betawi in Indonesia



Source: AWG97 - Wikimedia

Population: **5,875,000**
World Popl: **5,875,000**
Total Countries: **1**
People Cluster: **Sunda-Betawi of Java**
Main Language: **Betawi**
Main Religion: **Islam**
Status: **Unreached**
Evangelicals: **0.13%**
Chr Adherents: **2.23%**
Scripture: **Portions**

www.joshuaproject.net

"Declare His glory among the nations." Psalm 96:3

Pray for the Nations

Bintauna in Indonesia



Population: **16,000**
World Popl: **16,000**
Total Countries: **1**
People Cluster: **Minahasa-Sangir of Sulawe**
Main Language: **Bintauna**
Main Religion: **Islam**
Status: **Unreached**
Evangelicals: **0.20%**
Chr Adherents: **0.20%**
Scripture: **Translation Started**

www.joshuaproject.net

"Declare His glory among the nations." Psalm 96:3

Pray for the Nations

Bobongko in Indonesia

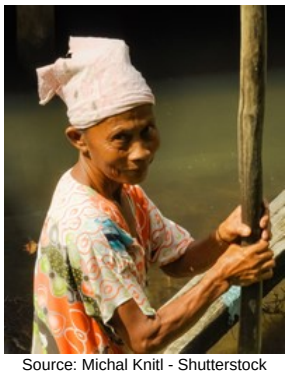

Source: Michal Knitl - Shutterstock

Population: **2,100**
World Popl: **2,100**
Total Countries: **1**
People Cluster: **Gorontalo of Sulawesi**
Main Language: **Bobongko**
Main Religion: **Islam**
Status: **Unreached**
Evangelicals: **0.50%**
Chr Adherents: **0.50%**
Scripture: **Translation Started**

www.joshuaproject.net

"Declare His glory among the nations." Psalm 96:3

Pray for the Nations

Bolango in Indonesia



Source: Anonymous

Population: **32,000**
World Popl: **32,000**
Total Countries: **1**
People Cluster: **Gorontalo of Sulawesi**
Main Language: **Gorontalo**
Main Religion: **Islam**
Status: **Unreached**
Evangelicals: **0.00%**
Chr Adherents: **2.80%**
Scripture: **Complete Bible**

www.joshuaproject.net

"Declare His glory among the nations." Psalm 96:3

Pray for the Nations

Bolano in Indonesia



Source: Anonymous

Population: **3,800**
World Popl: **3,800**
Total Countries: **1**
People Cluster: **Kaili-Tomini of Sulawesi**
Main Language: **Boano**
Main Religion: **Islam**
Status: **Frontier Unreached**
Evangelicals: **0.09%**
Chr Adherents: **0.09%**
Scripture: **Translation Started**

www.joshuaproject.net

"Declare His glory among the nations." Psalm 96:3

Pray for the Nations

Bonai in Indonesia



Source: Anonymous

Population: **17,000**
World Popl: **17,000**
Total Countries: **1**
People Cluster: **Melayu of Sumatra**
Main Language: **Malay, Jambi**
Main Religion: **Islam**
Status: **Unreached**
Evangelicals: **0.61%**
Chr Adherents: **0.61%**
Scripture: **Portions**

www.joshuaproject.net

"Declare His glory among the nations." Psalm 96:3

Pray for the Nations

Bonerate in Indonesia



Source: Anonymous

Population: **16,000**
World Popl: **16,000**
Total Countries: **1**
People Cluster: **Tukangbesi of Sulawesi**
Main Language: **Bonerate**
Main Religion: **Islam**
Status: **Frontier Unreached**
Evangelicals: **0.04%**
Chr Adherents: **0.09%**
Scripture: **Translation Started**

www.joshuaproject.net

"Declare His glory among the nations." Psalm 96:3

Pray for the Nations

Budong-Budong in Indonesia



Source: Anonymous

Population: **600**
World Popl: **600**
Total Countries: **1**
People Cluster: **Kaili-Tomini of Sulawesi**
Main Language: **Budong-Budong**
Main Religion: **Islam**
Status: **Unreached**
Evangelicals: **0.00%**
Chr Adherents: **2.00%**
Scripture: **Translation Started**

www.joshuaproject.net

"Declare His glory among the nations." Psalm 96:3

Pray for the Nations

Bugis in Indonesia



Source: Yudilasgan70 - Pixabay

Population: **5,886,000**
World Popl: **6,060,000**
Total Countries: **3**
People Cluster: **Bugi-Makassar of Sulawesi**
Main Language: **Bugis**
Main Religion: **Islam**
Status: **Unreached**
Evangelicals: **0.06%**
Chr Adherents: **0.55%**
Scripture: **Complete Bible**

www.joshuaproject.net

"Declare His glory among the nations." Psalm 96:3

Pray for the Nations

Bukat in Indonesia



Population: **800**
World Popl: **800**
Total Countries: **1**
People Cluster: **Borneo-Kalimantan**
Main Language: **Bukat**
Main Religion: **Ethnic Religions**
Status: **Unreached**
Evangelicals: **0.60%**
Chr Adherents: **4.00%**
Scripture: **Translation Started**

www.joshuaproject.net

"Declare His glory among the nations." Psalm 96:3

Pray for the Nations

Bulango, Bulanga-Uki in Indonesia



Population: **25,000**
World Popl: **25,000**
Total Countries: **1**
People Cluster: **Gorontalo of Sulawesi**
Main Language: **Bolango**
Main Religion: **Islam**
Status: **Unreached**
Evangelicals: **1.00%**
Chr Adherents: **4.00%**
Scripture: **Translation Started**

www.joshuaproject.net

"Declare His glory among the nations." Psalm 96:3

Pray for the Nations

Bunak, Mare in Indonesia



Source: David PalazÃ³n - Wikimedia

Population: **25,000**
World Popl: **102,000**
Total Countries: **2**
People Cluster: **Timor**
Main Language: **Bunak**
Main Religion: **Ethnic Religions**
Status: **Unreached**
Evangelicals: **0.50%**
Chr Adherents: **4.94%**
Scripture: **Translation Started**

www.joshuaproject.net

"Declare His glory among the nations." Psalm 96:3

Pray for the Nations

Bungku in Indonesia



Source: Azmi Pamungkas - Shutterstock

Population: **41,000**
World Popl: **41,000**
Total Countries: **1**
People Cluster: **Tukangbesi of Sulawesi**
Main Language: **Bungku**
Main Religion: **Islam**
Status: **Frontier Unreached**
Evangelicals: **0.01%**
Chr Adherents: **0.01%**
Scripture: **Translation Started**

www.joshuaproject.net

"Declare His glory among the nations." Psalm 96:3

Pray for the Nations

Buol in Indonesia



Source: Anonymous

Population: **113,000**
World Popl: **113,000**
Total Countries: **1**
People Cluster: **Kaili-Tomini of Sulawesi**
Main Language: **Buol**
Main Religion: **Islam**
Status: **Frontier Unreached**
Evangelicals: **0.00%**
Chr Adherents: **0.01%**
Scripture: **Portions**

www.joshuaproject.net

"Declare His glory among the nations." Psalm 96:3

Pray for the Nations

Busoa in Indonesia



Population: **3,300**
World Popl: **3,300**
Total Countries: **1**
People Cluster: **Tukangbesi of Sulawesi**
Main Language: **Busoa**
Main Religion: **Islam**
Status: **Unreached**
Evangelicals: **1.50%**
Chr Adherents: **4.00%**
Scripture: **Translation Started**

www.joshuaproject.net

"Declare His glory among the nations." Psalm 96:3

Pray for the Nations

Campalagian in Indonesia



Source: Anonymous

Population: **78,000**
World Popl: **78,000**
Total Countries: **1**
People Cluster: **Bugi-Makassar of Sulawesi**
Main Language: **Koneq-koneq**
Main Religion: **Islam**
Status: **Unreached**
Evangelicals: **0.00%**
Chr Adherents: **1.00%**
Scripture: **Translation Started**

www.joshuaproject.net

"Declare His glory among the nations." Psalm 96:3

Pray for the Nations

Cia Cia in Indonesia



Source: Anonymous

Population: **94,000**
World Popl: **94,000**
Total Countries: **1**
People Cluster: **Tukangbesi of Sulawesi**
Main Language: **Cia-Cia**
Main Religion: **Islam**
Status: **Unreached**
Evangelicals: **0.00%**
Chr Adherents: **2.00%**
Scripture: **Portions**

www.joshuaproject.net

"Declare His glory among the nations." Psalm 96:3

Pray for the Nations

Cumbalacu in Indonesia



Source: Anonymous

Population: **2,200**
World Popl: **2,200**
Total Countries: **1**
People Cluster: **Tukangbesi of Sulawesi**
Main Language: **Bungku**
Main Religion: **Islam**
Status: **Frontier Unreached**
Evangelicals: **0.00%**
Chr Adherents: **0.00%**
Scripture: **Translation Started**

www.joshuaproject.net

"Declare His glory among the nations." Psalm 96:3

Pray for the Nations

Dakka in Indonesia



Source: Mhh18_photography - Shutterstock

Population: **22,000**
World Popl: **22,000**
Total Countries: **1**
People Cluster: **Bugi-Makassar of Sulawesi**
Main Language: **Dakka**
Main Religion: **Islam**
Status: **Unreached**
Evangelicals: **0.90%**
Chr Adherents: **4.00%**
Scripture: **Translation Started**

www.joshuaproject.net

"Declare His glory among the nations." Psalm 96:3

Pray for the Nations

Dampelas in Indonesia



Source: Anonymous

Population: **13,000**
World Popl: **13,000**
Total Countries: **1**
People Cluster: **Kaili-Tomini of Sulawesi**
Main Language: **Dampelas**
Main Religion: **Islam**
Status: **Frontier Unreached**
Evangelicals: **0.04%**
Chr Adherents: **0.04%**
Scripture: **Translation Started**

www.joshuaproject.net

"Declare His glory among the nations." Psalm 96:3

Pray for the Nations

Daya in Indonesia



Source: Anonymous

Population: **95,000**
World Popl: **95,000**
Total Countries: **1**
People Cluster: **Lampung of Sumatra**
Main Language: **Lampung Api**
Main Religion: **Islam**
Status: **Frontier Unreached**
Evangelicals: **0.01%**
Chr Adherents: **0.02%**
Scripture: **New Testament**

www.joshuaproject.net

"Declare His glory among the nations." Psalm 96:3

Pray for the Nations

Dayak, Lawangan in Indonesia



Source: Greg n Trees

Population: **139,000**
World Popl: **139,000**
Total Countries: **1**
People Cluster: **Banjar of Kalimantan**
Main Language: **Lawangan**
Main Religion: **Islam**
Status: **Unreached**
Evangelicals: **0.03%**
Chr Adherents: **5.00%**
Scripture: **Portions**

www.joshuaproject.net

"Declare His glory among the nations." Psalm 96:3

Pray for the Nations

Dayak, Pasir in Indonesia



Source: Anonymous

Population: **176,000**
World Popl: **176,000**
Total Countries: **1**
People Cluster: **Banjar of Kalimantan**
Main Language: **Lawangan**
Main Religion: **Islam**
Status: **Unreached**
Evangelicals: **0.63%**
Chr Adherents: **3.03%**
Scripture: **Portions**

www.joshuaproject.net

"Declare His glory among the nations." Psalm 96:3

Pray for the Nations

Deaf in Indonesia



Source: Anonymous

Population: **821,000**
World Popl: **27,763,250**
Total Countries: **164**
People Cluster: **Deaf**
Main Language: **Indonesian Sign Language**
Main Religion: **Unknown**
Status: **Unreached**
Evangelicals: **Unknown %**
Chr Adherents: **1.50%**
Scripture: **Portions**

www.joshuaproject.net

"Declare His glory among the nations." Psalm 96:3

Pray for the Nations

Diuwe in Indonesia



Population: **200**
World Popl: **200**
Total Countries: **1**
People Cluster: **New Guinea**
Main Language: **Diuwe**
Main Religion: **Islam**
Status: **Frontier Unreached**
Evangelicals: **0.00%**
Chr Adherents: **0.00%**
Scripture: **Translation Needed**

www.joshuaproject.net

"Declare His glory among the nations." Psalm 96:3

Pray for the Nations

Dondo in Indonesia



Source: Anonymous

Population: **16,000**
World Popl: **16,000**
Total Countries: **1**
People Cluster: **Kaili-Tomini of Sulawesi**
Main Language: **Dondo**
Main Religion: **Islam**
Status: **Frontier Unreached**
Evangelicals: **0.00%**
Chr Adherents: **0.00%**
Scripture: **Translation Needed**

www.joshuaproject.net

"Declare His glory among the nations." Psalm 96:3

Pray for the Nations

Duano in Indonesia



Source: Fadli Suandi - Shutterstock

Population: **18,000**
World Popl: **23,500**
Total Countries: **2**
People Cluster: **Borneo-Kalimantan**
Main Language: **Duano**
Main Religion: **Islam**
Status: **Frontier Unreached**
Evangelicals: **0.00%**
Chr Adherents: **0.00%**
Scripture: **Translation Started**

www.joshuaproject.net

"Declare His glory among the nations." Psalm 96:3

Pray for the Nations

Duri in Indonesia



Source: Anonymous

Population: **150,000**
World Popl: **150,000**
Total Countries: **1**
People Cluster: **Bugi-Makassar of Sulawesi**
Main Language: **Duri**
Main Religion: **Islam**
Status: **Unreached**
Evangelicals: **0.04%**
Chr Adherents: **2.00%**
Scripture: **New Testament**

www.joshuaproject.net

"Declare His glory among the nations." Psalm 96:3

Pray for the Nations

Enim in Indonesia



Source: Anonymous

Population: **141,000**
World Popl: **141,000**
Total Countries: **1**
People Cluster: **Ogan of Sumatra**
Main Language: **Malay, Central**
Main Religion: **Islam**
Status: **Unreached**
Evangelicals: **0.01%**
Chr Adherents: **1.00%**
Scripture: **New Testament**

www.joshuaproject.net

"Declare His glory among the nations." Psalm 96:3

Pray for the Nations

Enrekang in Indonesia



Source: Herwin Bahar - Shutterstock

Population: **83,000**
World Popl: **83,000**
Total Countries: **1**
People Cluster: **Bugi-Makassar of Sulawesi**
Main Language: **Enrekang**
Main Religion: **Islam**
Status: **Frontier Unreached**
Evangelicals: **0.00%**
Chr Adherents: **0.01%**
Scripture: **Portions**

www.joshuaproject.net

"Declare His glory among the nations." Psalm 96:3

Pray for the Nations

Gane in Indonesia



Source: Anonymous

Population: **11,000**
World Popl: **11,000**
Total Countries: **1**
People Cluster: **Maluku-Northern**
Main Language: **Gane**
Main Religion: **Islam**
Status: **Frontier Unreached**
Evangelicals: **0.00%**
Chr Adherents: **0.00%**
Scripture: **Translation Needed**

www.joshuaproject.net

"Declare His glory among the nations." Psalm 96:3

Pray for the Nations

Gayo in Indonesia



Source: Anonymous

Population: **353,000**
World Popl: **353,000**
Total Countries: **1**
People Cluster: **Aceh of Sumatra**
Main Language: **Gayo**
Main Religion: **Islam**
Status: **Frontier Unreached**
Evangelicals: **0.01%**
Chr Adherents: **0.03%**
Scripture: **Portions**

www.joshuaproject.net

"Declare His glory among the nations." Psalm 96:3

Pray for the Nations

Geser-Gorom in Indonesia



Source: Anonymous

Population: **38,000**
World Popl: **38,000**
Total Countries: **1**
People Cluster: **Maluku-Central**
Main Language: **Geser-Gorom**
Main Religion: **Islam**
Status: **Unreached**
Evangelicals: **0.00%**
Chr Adherents: **2.00%**
Scripture: **Translation Started**

www.joshuaproject.net

"Declare His glory among the nations." Psalm 96:3

Pray for the Nations

Gorontalo in Indonesia



Source: Anonymous

Population: **1,188,000**
World Popl: **1,188,000**
Total Countries: **1**
People Cluster: **Gorontalo of Sulawesi**
Main Language: **Gorontalo**
Main Religion: **Islam**
Status: **Unreached**
Evangelicals: **0.05%**
Chr Adherents: **1.80%**
Scripture: **Complete Bible**

www.joshuaproject.net

"Declare His glory among the nations." Psalm 96:3

Pray for the Nations

Haruku in Indonesia



Source: Franc Le Blanc

Population: **30,000**
World Popl: **30,000**
Total Countries: **1**
People Cluster: **Maluku-Central**
Main Language: **Haruku**
Main Religion: **Islam**
Status: **Unreached**
Evangelicals: **1.21%**
Chr Adherents: **4.00%**
Scripture: **Unspecified**

www.joshuaproject.net

"Declare His glory among the nations." Psalm 96:3

Pray for the Nations

Hazara in Indonesia



Source: Anonymous

Population: **6,800**
World Popl: **4,821,800**
Total Countries: **11**
People Cluster: **Persian**
Main Language: **Hazaragi**
Main Religion: **Islam**
Status: **Unreached**
Evangelicals: **0.53%**
Chr Adherents: **0.53%**
Scripture: **New Testament**

www.joshuaproject.net

"Declare His glory among the nations." Psalm 96:3

Pray for the Nations

Hindi, Indian in Indonesia



Source: Sonam Prajapati - Pixabay

Population: **97,000**
World Popl: **2,819,700**
Total Countries: **16**
People Cluster: **South Asia - other**
Main Language: **Hindi**
Main Religion: **Hinduism**
Status: **Unreached**
Evangelicals: **0.20%**
Chr Adherents: **0.50%**
Scripture: **Complete Bible**

www.joshuaproject.net

"Declare His glory among the nations." Psalm 96:3

Pray for the Nations

Hitu in Indonesia



Source: Anonymous

Population: **19,000**
World Popl: **19,000**
Total Countries: **1**
People Cluster: **Maluku-Central**
Main Language: **Hitu**
Main Religion: **Islam**
Status: **Unreached**
Evangelicals: **0.00%**
Chr Adherents: **1.00%**
Scripture: **Unspecified**

www.joshuaproject.net

"Declare His glory among the nations." Psalm 96:3

Pray for the Nations

Jambi in Indonesia



Source: Wasnisahmahdi - Wikimedia

Population: **1,176,000**
World Popl: **1,176,000**
Total Countries: **1**
People Cluster: **Melayu of Sumatra**
Main Language: **Malay, Jambi**
Main Religion: **Islam**
Status: **Frontier Unreached**
Evangelicals: **0.01%**
Chr Adherents: **0.06%**
Scripture: **Portions**

www.joshuaproject.net

"Declare His glory among the nations." Psalm 96:3

Pray for the Nations

Japanese in Indonesia



Source: N-Y-C - Pixabay

Population: **15,000**
World Popl: **119,044,000**
Total Countries: **37**
People Cluster: **Japanese**
Main Language: **Japanese**
Main Religion: **Buddhism**
Status: **Unreached**
Evangelicals: **0.50%**
Chr Adherents: **2.30%**
Scripture: **Complete Bible**

www.joshuaproject.net

"Declare His glory among the nations." Psalm 96:3

Pray for the Nations

Java Banten in Indonesia



Source: Kiki Nasution - Shutterstock

Population: **337,000**
World Popl: **337,000**
Total Countries: **1**
People Cluster: **Java**
Main Language: **Javanese**
Main Religion: **Islam**
Status: **Unreached**
Evangelicals: **0.98%**
Chr Adherents: **1.90%**
Scripture: **Complete Bible**

www.joshuaproject.net

"Declare His glory among the nations." Psalm 96:3

Pray for the Nations

Java Banyumasan in Indonesia



Source: Mufid Majnun - Pixabay

Population: **9,400,000**
World Popl: **9,400,000**
Total Countries: **1**
People Cluster: **Java**
Main Language: **Javanese**
Main Religion: **Islam**
Status: **Unreached**
Evangelicals: **1.18%**
Chr Adherents: **2.50%**
Scripture: **Complete Bible**

www.joshuaproject.net

"Declare His glory among the nations." Psalm 96:3

Pray for the Nations

Java Mancanegari in Indonesia



Source: Anonymous

Population: **21,148,000**
World Popl: **21,148,000**
Total Countries: **1**
People Cluster: **Java**
Main Language: **Javanese**
Main Religion: **Islam**
Status: **Unreached**
Evangelicals: **0.22%**
Chr Adherents: **1.00%**
Scripture: **Complete Bible**

www.joshuaproject.net

"Declare His glory among the nations." Psalm 96:3

Pray for the Nations

Java Pesisir Kulon in Indonesia



Source: Danumurthi Mahendra - Flickr

Population: **5,288,000**
World Popl: **5,288,000**
Total Countries: **1**
People Cluster: **Java**
Main Language: **Javanese**
Main Religion: **Islam**
Status: **Unreached**
Evangelicals: **0.16%**
Chr Adherents: **2.00%**
Scripture: **Complete Bible**

www.joshuaproject.net

"Declare His glory among the nations." Psalm 96:3

Pray for the Nations

Java Pesisir Lor in Indonesia



Source: Anonymous

Population: **38,771,000**
World Popl: **38,771,000**
Total Countries: **1**
People Cluster: **Java**
Main Language: **Javanese**
Main Religion: **Islam**
Status: **Unreached**
Evangelicals: **0.06%**
Chr Adherents: **2.80%**
Scripture: **Complete Bible**

www.joshuaproject.net

"Declare His glory among the nations." Psalm 96:3

Pray for the Nations

Java Serang in Indonesia



Source: Anonymous

Population: **538,000**
World Popl: **538,000**
Total Countries: **1**
People Cluster: **Java**
Main Language: **Javanese**
Main Religion: **Islam**
Status: **Unreached**
Evangelicals: **0.13%**
Chr Adherents: **0.50%**
Scripture: **Complete Bible**

www.joshuaproject.net

"Declare His glory among the nations." Psalm 96:3

Pray for the Nations

Jewish, Indonesian in Indonesia



Population: **200**
World Popl: **200**
Total Countries: **1**
People Cluster: **Jewish - Other**
Main Language: **Indonesian**
Main Religion: **Judaism**
Status: **Frontier Unreached**
Evangelicals: **0.00%**
Chr Adherents: **0.00%**
Scripture: **Complete Bible**

www.joshuaproject.net

"Declare His glory among the nations." Psalm 96:3

Pray for the Nations

Kaidipang in Indonesia



Source: Anonymous

Population: **12,000**
World Popl: **12,000**
Total Countries: **1**
People Cluster: **Gorontalo of Sulawesi**
Main Language: **Kaidipang**
Main Religion: **Islam**
Status: **Unreached**
Evangelicals: **0.45%**
Chr Adherents: **4.00%**
Scripture: **Translation Started**

www.joshuaproject.net

"Declare His glory among the nations." Psalm 96:3

Pray for the Nations

Kaili Ledo in Indonesia



Source: Anonymous

Population: **403,000**
World Popl: **403,000**
Total Countries: **1**
People Cluster: **Kaili-Tomini of Sulawesi**
Main Language: **Kaili, Ledo**
Main Religion: **Islam**
Status: **Unreached**
Evangelicals: **0.01%**
Chr Adherents: **2.00%**
Scripture: **New Testament**

www.joshuaproject.net

"Declare His glory among the nations." Psalm 96:3

Pray for the Nations

Kaili Unde in Indonesia



Source: Anonymous

Population: **33,000**
World Popl: **33,000**
Total Countries: **1**
People Cluster: **Kaili-Tomini of Sulawesi**
Main Language: **Kaili, Unde**
Main Religion: **Islam**
Status: **Unreached**
Evangelicals: **0.13%**
Chr Adherents: **0.13%**
Scripture: **Translation Started**

www.joshuaproject.net

"Declare His glory among the nations." Psalm 96:3

Pray for the Nations

Kaimbulawa in Indonesia



Source: Anonymous

Population: **2,700**
World Popl: **2,700**
Total Countries: **1**
People Cluster: **Bungku-Bajau**
Main Language: **Kaimbulawa**
Main Religion: **Islam**
Status: **Unreached**
Evangelicals: **0.17%**
Chr Adherents: **0.17%**
Scripture: **Translation Started**

www.joshuaproject.net

"Declare His glory among the nations." Psalm 96:3

Pray for the Nations

Kalao in Indonesia



Source: Create International

Population: **30**
World Popl: **30**
Total Countries: **1**
People Cluster: **Bugi-Makassar of Sulawesi**
Main Language: **Kalao**
Main Religion: **Islam**
Status: **Frontier Unreached**
Evangelicals: **0.00%**
Chr Adherents: **0.00%**
Scripture: **Translation Started**

www.joshuaproject.net

"Declare His glory among the nations." Psalm 96:3

Pray for the Nations

Kamaru in Indonesia



Population: **4,700**
World Popl: **4,700**
Total Countries: **1**
People Cluster: **Tukangbesi of Sulawesi**
Main Language: **Kamaru**
Main Religion: **Islam**
Status: **Unreached**
Evangelicals: **0.50%**
Chr Adherents: **4.00%**
Scripture: **Translation Started**

www.joshuaproject.net

"Declare His glory among the nations." Psalm 96:3

Pray for the Nations

Kangean in Indonesia



Source: Anonymous

Population: **130,000**
World Popl: **130,000**
Total Countries: **1**
People Cluster: **Madura of Java**
Main Language: **Kangean**
Main Religion: **Islam**
Status: **Unreached**
Evangelicals: **0.58%**
Chr Adherents: **0.58%**
Scripture: **Translation Started**

www.joshuaproject.net

"Declare His glory among the nations." Psalm 96:3

Pray for the Nations

Kaur in Indonesia



Source: International Mission Board-SBC

Population: **47,000**
World Popl: **47,000**
Total Countries: **1**
People Cluster: **Pasemah of Sumatra**
Main Language: **Kaur**
Main Religion: **Islam**
Status: **Frontier Unreached**
Evangelicals: **0.00%**
Chr Adherents: **0.00%**
Scripture: **Portions**

www.joshuaproject.net

"Declare His glory among the nations." Psalm 96:3

Pray for the Nations

Kayan, Kayan River in Indonesia



Population: **3,800**
World Popl: **3,800**
Total Countries: **1**
People Cluster: **Borneo-Kalimantan**
Main Language: **Kayan, Kayan River**
Main Religion: **Ethnic Religions**
Status: **Unreached**
Evangelicals: **0.00%**
Chr Adherents: **2.00%**
Scripture: **Translation Started**

www.joshuaproject.net

"Declare His glory among the nations." Psalm 96:3

Pray for the Nations

Kayan, Mahakam in Indonesia



Population: **2,300**
World Popl: **2,300**
Total Countries: **1**
People Cluster: **Borneo-Kalimantan**
Main Language: **Kayan Mahakam**
Main Religion: **Ethnic Religions**
Status: **Unreached**
Evangelicals: **2.00%**
Chr Adherents: **5.00%**
Scripture: **Translation Started**

www.joshuaproject.net

"Declare His glory among the nations." Psalm 96:3

Pray for the Nations

Kayan, Mendalam in Indonesia



Population: **2,900**
World Popl: **2,900**
Total Countries: **1**
People Cluster: **Borneo-Kalimantan**
Main Language: **Kayan, Mendalam**
Main Religion: **Ethnic Religions**
Status: **Unreached**
Evangelicals: **1.00%**
Chr Adherents: **4.00%**
Scripture: **Translation Started**

www.joshuaproject.net

"Declare His glory among the nations." Psalm 96:3

Pray for the Nations

Kayu Agung in Indonesia



Source: Anonymous

Population: **24,000**
World Popl: **24,000**
Total Countries: **1**
People Cluster: **Lampung of Sumatra**
Main Language: **Komering**
Main Religion: **Islam**
Status: **Unreached**
Evangelicals: **0.10%**
Chr Adherents: **0.18%**
Scripture: **Portions**

www.joshuaproject.net

"Declare His glory among the nations." Psalm 96:3

Pray for the Nations

Kehu in Indonesia



Population: **200**
World Popl: **200**
Total Countries: **1**
People Cluster: **New Guinea**
Main Language: **Kehu**
Main Religion: **Islam**
Status: **Frontier Unreached**
Evangelicals: **0.00%**
Chr Adherents: **0.00%**
Scripture: **Translation Started**

www.joshuaproject.net

"Declare His glory among the nations." Psalm 96:3

Pray for the Nations

Kerinci in Indonesia



Source: Rafel Pranata - Wikimedia

Population: **312,000**
World Popl: **338,000**
Total Countries: **2**
People Cluster: **Minangkabau-Rejang of Sum**
Main Language: **Kerinci**
Main Religion: **Islam**
Status: **Unreached**
Evangelicals: **0.21%**
Chr Adherents: **1.50%**
Scripture: **Portions**

www.joshuaproject.net

"Declare His glory among the nations." Psalm 96:3

Pray for the Nations

Kikim in Indonesia



Source: International Mission Board-SBC

Population: **95,000**
World Popl: **95,000**
Total Countries: **1**
People Cluster: **Pasemah of Sumatra**
Main Language: **Malay, Central**
Main Religion: **Islam**
Status: **Frontier Unreached**
Evangelicals: **0.00%**
Chr Adherents: **0.00%**
Scripture: **New Testament**

www.joshuaproject.net

"Declare His glory among the nations." Psalm 96:3

Pray for the Nations

Kioko-Kambowa in Indonesia

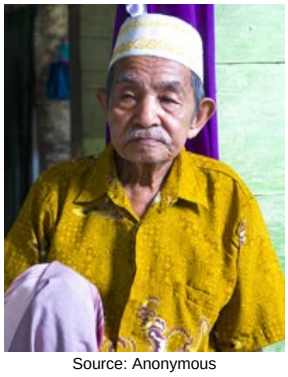

Source: Anonymous

Population: **8,600**
World Popl: **8,600**
Total Countries: **1**
People Cluster: **New Guinea**
Main Language: **Kioko**
Main Religion: **Islam**
Status: **Unreached**
Evangelicals: **0.00%**
Chr Adherents: **0.46%**
Scripture: **Translation Started**

www.joshuaproject.net

"Declare His glory among the nations." Psalm 96:3

Pray for the Nations

Kluet in Indonesia



Source: Anonymous

Population: **59,000**
World Popl: **59,000**
Total Countries: **1**
People Cluster: **Aceh of Sumatra**
Main Language: **Batak Alas-Kluet**
Main Religion: **Islam**
Status: **Frontier Unreached**
Evangelicals: **0.00%**
Chr Adherents: **0.00%**
Scripture: **Portions**

www.joshuaproject.net

"Declare His glory among the nations." Psalm 96:3

Pray for the Nations

Kodeoha in Indonesia



Source: Anonymous

Population: **7,600**
World Popl: **7,600**
Total Countries: **1**
People Cluster: **Bugi-Makassar of Sulawesi**
Main Language: **Kodeoha**
Main Religion: **Islam**
Status: **Unreached**
Evangelicals: **0.00%**
Chr Adherents: **1.01%**
Scripture: **Translation Started**

www.joshuaproject.net

"Declare His glory among the nations." Psalm 96:3

Pray for the Nations

Komering in Indonesia



Source: Create International

Population: **529,000**
World Popl: **529,000**
Total Countries: **1**
People Cluster: **Lampung of Sumatra**
Main Language: **Komering**
Main Religion: **Islam**
Status: **Frontier Unreached**
Evangelicals: **0.03%**
Chr Adherents: **0.06%**
Scripture: **Portions**

www.joshuaproject.net

"Declare His glory among the nations." Psalm 96:3

Pray for the Nations

Komodo in Indonesia



Source: Pixabay

Population: **2,000**
World Popl: **2,000**
Total Countries: **1**
People Cluster: **Flores-Sumba-Alor**
Main Language: **Komodo**
Main Religion: **Islam**
Status: **Frontier Unreached**
Evangelicals: **0.00%**
Chr Adherents: **0.00%**
Scripture: **Translation Started**

www.joshuaproject.net

"Declare His glory among the nations." Psalm 96:3

Pray for the Nations

Komyandaret in Indonesia



Population: **400**
World Popl: **400**
Total Countries: **1**
People Cluster: **New Guinea**
Main Language: **Komyandaret**
Main Religion: **Ethnic Religions**
Status: **Frontier Unreached**
Evangelicals: **0.00%**
Chr Adherents: **0.00%**
Scripture: **Translation Needed**

www.joshuaproject.net

"Declare His glory among the nations." Psalm 96:3

Pray for the Nations

Konjo, Coastal in Indonesia



Source: Anonymous

Population: **240,000**
World Popl: **240,000**
Total Countries: **1**
People Cluster: **Bugi-Makassar of Sulawesi**
Main Language: **Konjo, Coastal**
Main Religion: **Islam**
Status: **Unreached**
Evangelicals: **0.02%**
Chr Adherents: **0.50%**
Scripture: **New Testament**

www.joshuaproject.net

"Declare His glory among the nations." Psalm 96:3

Pray for the Nations

Konjo, Highland in Indonesia



Source: Anonymous

Population: **174,000**
World Popl: **174,000**
Total Countries: **1**
People Cluster: **Bugi-Makassar of Sulawesi**
Main Language: **Konjo, Highland**
Main Religion: **Islam**
Status: **Unreached**
Evangelicals: **0.67%**
Chr Adherents: **2.00%**
Scripture: **Portions**

www.joshuaproject.net

"Declare His glory among the nations." Psalm 96:3

Pray for the Nations

Koroni in Indonesia



Population: **1,000**
World Popl: **1,000**
Total Countries: **1**
People Cluster: **Bungku-Bajau**
Main Language: **Koroni**
Main Religion: **Islam**
Status: **Frontier Unreached**
Evangelicals: **0.00%**
Chr Adherents: **0.00%**
Scripture: **Translation Started**

www.joshuaproject.net

"Declare His glory among the nations." Psalm 96:3

Pray for the Nations

Kota Bangun Kutai in Indonesia



Source: Anonymous

Population: **153,000**
World Popl: **153,000**
Total Countries: **1**
People Cluster: **Malay**
Main Language: **Malay, Kota Bangun Kutai**
Main Religion: **Islam**
Status: **Unreached**
Evangelicals: **0.00%**
Chr Adherents: **1.50%**
Scripture: **Portions**

www.joshuaproject.net

"Declare His glory among the nations." Psalm 96:3

Pray for the Nations

Kumbewaha in Indonesia



Source: Anonymous

Population: **3,700**
World Popl: **3,700**
Total Countries: **1**
People Cluster: **New Guinea**
Main Language: **Kumbewaha**
Main Religion: **Islam**
Status: **Frontier Unreached**
Evangelicals: **0.00%**
Chr Adherents: **0.00%**
Scripture: **Translation Started**

www.joshuaproject.net

"Declare His glory among the nations." Psalm 96:3

Pray for the Nations

Kur in Indonesia



Population: **5,000**
World Popl: **5,000**
Total Countries: **1**
People Cluster: **New Guinea**
Main Language: **Kur**
Main Religion: **Islam**
Status: **Unreached**
Evangelicals: **2.00%**
Chr Adherents: **3.00%**
Scripture: **Translation Needed**

www.joshuaproject.net

"Declare His glory among the nations." Psalm 96:3

Pray for the Nations

Kutai in Indonesia



Source: Greg n Trees

Population: **271,000**
World Popl: **271,000**
Total Countries: **1**
People Cluster: **Banjar of Kalimantan**
Main Language: **Malay, Tenggarong Kutai**
Main Religion: **Islam**
Status: **Unreached**
Evangelicals: **0.25%**
Chr Adherents: **0.25%**
Scripture: **Portions**

www.joshuaproject.net

"Declare His glory among the nations." Psalm 96:3

Pray for the Nations

Kware in Indonesia



Population: **200**
World Popl: **1,500**
Total Countries: **2**
People Cluster: **New Guinea**
Main Language: **Kwer**
Main Religion: **Ethnic Religions**
Status: **Frontier Unreached**
Evangelicals: **0.00%**
Chr Adherents: **0.00%**
Scripture: **Translation Started**

www.joshuaproject.net

"Declare His glory among the nations." Psalm 96:3

Pray for the Nations

Kwinsu in Indonesia



Population: **600**
World Popl: **600**
Total Countries: **1**
People Cluster: **New Guinea**
Main Language: **Kwinsu**
Main Religion: **Ethnic Religions**
Status: **Frontier Unreached**
Evangelicals: **0.00%**
Chr Adherents: **0.00%**
Scripture: **Translation Started**

www.joshuaproject.net

"Declare His glory among the nations." Psalm 96:3

Pray for the Nations

Laiyolo in Indonesia



Population: **6,000**
World Popl: **6,000**
Total Countries: **1**
People Cluster: **Tukangbesi of Sulawesi**
Main Language: **Laiyolo**
Main Religion: **Islam**
Status: **Unreached**
Evangelicals: **1.01%**
Chr Adherents: **1.01%**
Scripture: **Translation Started**

www.joshuaproject.net

"Declare His glory among the nations." Psalm 96:3

Pray for the Nations

Lamalera in Indonesia



Source: Faiz Zaki - Shutterstock

Population: **4,900**
World Popl: **4,900**
Total Countries: **1**
People Cluster: **Flores-Sumba-Alor**
Main Language: **Lamalera**
Main Religion: **Ethnic Religions**
Status: **Unreached**
Evangelicals: **0.00%**
Chr Adherents: **5.00%**
Scripture: **Portions**

www.joshuaproject.net

"Declare His glory among the nations." Psalm 96:3

Pray for the Nations

Lampung Abung in Indonesia



Source: Anonymous

Population: **212,000**
World Popl: **212,000**
Total Countries: **1**
People Cluster: **Lampung of Sumatra**
Main Language: **Lampung Nyo**
Main Religion: **Islam**
Status: **Frontier Unreached**
Evangelicals: **0.02%**
Chr Adherents: **0.03%**
Scripture: **Portions**

www.joshuaproject.net

"Declare His glory among the nations." Psalm 96:3

Pray for the Nations

Lampung Pesisir in Indonesia



Source: Create International

Population: **588,000**
World Popl: **588,000**
Total Countries: **1**
People Cluster: **Lampung of Sumatra**
Main Language: **Lampung Api**
Main Religion: **Islam**
Status: **Unreached**
Evangelicals: **0.01%**
Chr Adherents: **0.11%**
Scripture: **New Testament**

www.joshuaproject.net

"Declare His glory among the nations." Psalm 96:3

Pray for the Nations

Lampung Pubian in Indonesia



Source: Anonymous

Population: **474,000**
World Popl: **474,000**
Total Countries: **1**
People Cluster: **Lampung of Sumatra**
Main Language: **Lampung Api**
Main Religion: **Islam**
Status: **Frontier Unreached**
Evangelicals: **0.03%**
Chr Adherents: **0.03%**
Scripture: **New Testament**

www.joshuaproject.net

"Declare His glory among the nations." Psalm 96:3

Pray for the Nations

Lampung Sungkai in Indonesia



Source: Anonymous

Population: **106,000**
World Popl: **106,000**
Total Countries: **1**
People Cluster: **Lampung of Sumatra**
Main Language: **Lampung Api**
Main Religion: **Islam**
Status: **Unreached**
Evangelicals: **0.01%**
Chr Adherents: **0.52%**
Scripture: **New Testament**

www.joshuaproject.net

"Declare His glory among the nations." Psalm 96:3

Pray for the Nations

Lampung Way Kanan in Indonesia



Source: Anonymous

Population: **47,000**
World Popl: **47,000**
Total Countries: **1**
People Cluster: **Lampung of Sumatra**
Main Language: **Lampung Api**
Main Religion: **Islam**
Status: **Frontier Unreached**
Evangelicals: **0.02%**
Chr Adherents: **0.09%**
Scripture: **New Testament**

www.joshuaproject.net

"Declare His glory among the nations." Psalm 96:3

Pray for the Nations

Latu in Indonesia



Population: **4,100**
World Popl: **4,100**
Total Countries: **1**
People Cluster: **Maluku-Central**
Main Language: **Latu**
Main Religion: **Islam**
Status: **Unreached**
Evangelicals: **0.60%**
Chr Adherents: **0.80%**
Scripture: **Unspecified**

www.joshuaproject.net

"Declare His glory among the nations." Psalm 96:3

Pray for the Nations

Lematang in Indonesia



Source: Create International

Population: **323,000**
World Popl: **323,000**
Total Countries: **1**
People Cluster: **Musi of Sumatra**
Main Language: **Musi**
Main Religion: **Islam**
Status: **Unreached**
Evangelicals: **0.00%**
Chr Adherents: **0.30%**
Scripture: **Portions**

www.joshuaproject.net

"Declare His glory among the nations." Psalm 96:3

Pray for the Nations

Lembak in Indonesia



Source: Anonymous

Population: **245,000**
World Popl: **245,000**
Total Countries: **1**
People Cluster: **Musi of Sumatra**
Main Language: **Col**
Main Religion: **Islam**
Status: **Frontier Unreached**
Evangelicals: **0.00%**
Chr Adherents: **0.01%**
Scripture: **Portions**

www.joshuaproject.net

"Declare His glory among the nations." Psalm 96:3

Pray for the Nations

Lemolang in Indonesia



Population: **3,000**
World Popl: **3,000**
Total Countries: **1**
People Cluster: **Bungku-Bajau**
Main Language: **Limola**
Main Religion: **Islam**
Status: **Unreached**
Evangelicals: **1.50%**
Chr Adherents: **5.00%**
Scripture: **Translation Started**

www.joshuaproject.net

"Declare His glory among the nations." Psalm 96:3

Pray for the Nations

Liabuku in Indonesia



Population: **2,700**
World Popl: **2,700**
Total Countries: **1**
People Cluster: **Tukangbesi of Sulawesi**
Main Language: **Liabuku**
Main Religion: **Islam**
Status: **Frontier Unreached**
Evangelicals: **0.00%**
Chr Adherents: **0.00%**
Scripture: **Unspecified**

www.joshuaproject.net

"Declare His glory among the nations." Psalm 96:3

Pray for the Nations

Lintang in Indonesia



Source: Anonymous

Population: **224,000**
World Popl: **224,000**
Total Countries: **1**
People Cluster: **Pasemah of Sumatra**
Main Language: **Malay, Central**
Main Religion: **Islam**
Status: **Unreached**
Evangelicals: **0.00%**
Chr Adherents: **0.50%**
Scripture: **New Testament**

www.joshuaproject.net

"Declare His glory among the nations." Psalm 96:3

Pray for the Nations

Lisela in Indonesia



Source: Anonymous

Population: **17,000**
World Popl: **17,000**
Total Countries: **1**
People Cluster: **Maluku-Central**
Main Language: **Lisela**
Main Religion: **Islam**
Status: **Unreached**
Evangelicals: **1.00%**
Chr Adherents: **5.00%**
Scripture: **Unspecified**

www.joshuaproject.net

"Declare His glory among the nations." Psalm 96:3

Pray for the Nations

Lola in Indonesia

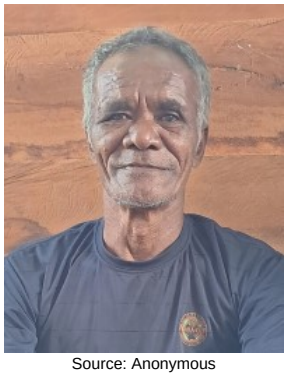

Source: Anonymous

Population: **1,000**
World Popl: **1,000**
Total Countries: **1**
People Cluster: **Maluku-Southern**
Main Language: **Lola**
Main Religion: **Islam**
Status: **Unreached**
Evangelicals: **2.00%**
Chr Adherents: **3.00%**
Scripture: **Unspecified**

www.joshuaproject.net

"Declare His glory among the nations." Psalm 96:3

Pray for the Nations

Lolak in Indonesia



Source: Anonymous

Population: **18,000**
World Popl: **18,000**
Total Countries: **1**
People Cluster: **Gorontalo of Sulawesi**
Main Language: **Indonesian**
Main Religion: **Islam**
Status: **Frontier Unreached**
Evangelicals: **0.06%**
Chr Adherents: **0.06%**
Scripture: **Complete Bible**

www.joshuaproject.net

"Declare His glory among the nations." Psalm 96:3

Pray for the Nations

Loloan-Malay Bali in Indonesia



Source: Anonymous

Population: **30,000**
World Popl: **30,000**
Total Countries: **1**
People Cluster: **Bali-Sasak**
Main Language: **Malay, Balinese**
Main Religion: **Islam**
Status: **Unreached**
Evangelicals: **0.18%**
Chr Adherents: **0.18%**
Scripture: **Translation Started**

www.joshuaproject.net

"Declare His glory among the nations." Psalm 96:3

Pray for the Nations

Lubu in Indonesia



Source: COMIBAM / Sepal

Population: **2,100**
World Popl: **2,100**
Total Countries: **1**
People Cluster: **Minangkabau-Rejang of Sum**
Main Language: **Lubu**
Main Religion: **Islam**
Status: **Frontier Unreached**
Evangelicals: **0.00%**
Chr Adherents: **0.00%**
Scripture: **Portions**

www.joshuaproject.net

"Declare His glory among the nations." Psalm 96:3

Pray for the Nations

Luhu in Indonesia



Population: **10,000**
World Popl: **10,000**
Total Countries: **1**
People Cluster: **Maluku-Central**
Main Language: **Luhu**
Main Religion: **Islam**
Status: **Unreached**
Evangelicals: **1.00%**
Chr Adherents: **5.00%**
Scripture: **Translation Started**

www.joshuaproject.net

"Declare His glory among the nations." Psalm 96:3

Pray for the Nations

Luwu in Indonesia



Source: Anonymous

Population: **342,000**
World Popl: **342,000**
Total Countries: **1**
People Cluster: **Bugi-Makassar of Sulawesi**
Main Language: **Tae'**
Main Religion: **Islam**
Status: **Unreached**
Evangelicals: **0.05%**
Chr Adherents: **0.40%**
Scripture: **Portions**

www.joshuaproject.net

"Declare His glory among the nations." Psalm 96:3

Pray for the Nations

Maba in Indonesia



Source: Anonymous

Population: **12,000**
World Popl: **12,000**
Total Countries: **1**
People Cluster: **Borneo-Kalimantan**
Main Language: **Maba (Indonesia)**
Main Religion: **Islam**
Status: **Frontier Unreached**
Evangelicals: **0.00%**
Chr Adherents: **0.00%**
Scripture: **Translation Needed**

www.joshuaproject.net

"Declare His glory among the nations." Psalm 96:3

Pray for the Nations

Madura in Indonesia



Source: Mamang Kalem - Shutterstock Mam

Population: **8,225,000**
World Popl: **8,225,000**
Total Countries: **1**
People Cluster: **Madura of Java**
Main Language: **Madura**
Main Religion: **Islam**
Status: **Unreached**
Evangelicals: **0.05%**
Chr Adherents: **0.11%**
Scripture: **Complete Bible**

www.joshuaproject.net

"Declare His glory among the nations." Psalm 96:3

Pray for the Nations

Mairiri in Indonesia



Source: Anonymous

Population: **500**
World Popl: **500**
Total Countries: **1**
People Cluster: **Maluku-Southern**
Main Language: **Mariri**
Main Religion: **Islam**
Status: **Unreached**
Evangelicals: **1.00%**
Chr Adherents: **4.33%**
Scripture: **Unspecified**

www.joshuaproject.net

"Declare His glory among the nations." Psalm 96:3

Pray for the Nations

Maiwa-Bungin in Indonesia



Source: Herwin Bahar - Shutterstock

Population: **7,100**
World Popl: **7,100**
Total Countries: **1**
People Cluster: **Malay**
Main Language: **Maiwa (Indonesia)**
Main Religion: **Islam**
Status: **Unreached**
Evangelicals: **0.00%**
Chr Adherents: **1.00%**
Scripture: **Portions**

www.joshuaproject.net

"Declare His glory among the nations." Psalm 96:3

Pray for the Nations

Makassar in Indonesia

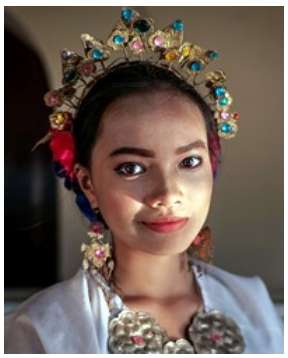

Source: Ali Froghi - Wikimedia

Population: **2,866,000**
World Popl: **2,866,000**
Total Countries: **1**
People Cluster: **Bugi-Makassar of Sulawesi**
Main Language: **Makasar**
Main Religion: **Islam**
Status: **Unreached**
Evangelicals: **0.02%**
Chr Adherents: **1.00%**
Scripture: **Complete Bible**

www.joshuaproject.net

"Declare His glory among the nations." Psalm 96:3

Pray for the Nations

Makian, East in Indonesia



Source: Anonymous

Population: **35,000**
World Popl: **35,000**
Total Countries: **1**
People Cluster: **Maluku-Northern**
Main Language: **Makian, East**
Main Religion: **Islam**
Status: **Frontier Unreached**
Evangelicals: **0.00%**
Chr Adherents: **0.00%**
Scripture: **Translation Needed**

www.joshuaproject.net

"Declare His glory among the nations." Psalm 96:3

Pray for the Nations

Makian, West in Indonesia



Source: Anonymous

Population: **47,000**
World Popl: **47,000**
Total Countries: **1**
People Cluster: **Maluku-Northern**
Main Language: **Makian, West**
Main Religion: **Islam**
Status: **Frontier Unreached**
Evangelicals: **0.05%**
Chr Adherents: **0.05%**
Scripture: **Translation Needed**

www.joshuaproject.net

"Declare His glory among the nations." Psalm 96:3

Pray for the Nations

Malay in Indonesia



Source: Faiz Zaki - Shutterstock

Population: **3,421,000**
World Popl: **19,066,200**
Total Countries: **22**
People Cluster: **Malay**
Main Language: **Malay**
Main Religion: **Islam**
Status: **Frontier Unreached**
Evangelicals: **0.01%**
Chr Adherents: **0.01%**
Scripture: **Complete Bible**

www.joshuaproject.net

"Declare His glory among the nations." Psalm 96:3

Pray for the Nations

Malay, Banda in Indonesia



Population: **23,000**
World Popl: **23,000**
Total Countries: **1**
People Cluster: **Malay**
Main Language: **Malay, Banda**
Main Religion: **Islam**
Status: **Frontier Unreached**
Evangelicals: **0.00%**
Chr Adherents: **0.00%**
Scripture: **Translation Started**

www.joshuaproject.net

"Declare His glory among the nations." Psalm 96:3

Pray for the Nations

Malay, Ketapang in Indonesia



Source: Anonymous

Population: **212,000**
World Popl: **212,000**
Total Countries: **1**
People Cluster: **Malay**
Main Language: **Malay**
Main Religion: **Islam**
Status: **Frontier Unreached**
Evangelicals: **0.00%**
Chr Adherents: **0.00%**
Scripture: **Complete Bible**

www.joshuaproject.net

"Declare His glory among the nations." Psalm 96:3

Pray for the Nations

Malay, Larantuka in Indonesia



Source: Ghofuur Eka Ferianto - Shutterst

Population: **25,000**
World Popl: **25,000**
Total Countries: **1**
People Cluster: **Malay**
Main Language: **Malay, Larantuka**
Main Religion: **Islam**
Status: **Unreached**
Evangelicals: **0.50%**
Chr Adherents: **2.00%**
Scripture: **Portions**

www.joshuaproject.net

"Declare His glory among the nations." Psalm 96:3

Pray for the Nations

Malay, North Moluccan in Indonesia



Source: Mr Kawa - Shutterstock

Population: **142,000**
World Popl: **142,000**
Total Countries: **1**
People Cluster: **Malay**
Main Language: **Malay, North Moluccan**
Main Religion: **Islam**
Status: **Unreached**
Evangelicals: **0.05%**
Chr Adherents: **1.00%**
Scripture: **New Testament**

www.joshuaproject.net

"Declare His glory among the nations." Psalm 96:3

Pray for the Nations

Malay, Pontianak in Indonesia



Source: Anonymous

Population: **365,000**
World Popl: **365,000**
Total Countries: **1**
People Cluster: **Malay**
Main Language: **Malay**
Main Religion: **Islam**
Status: **Unreached**
Evangelicals: **0.02%**
Chr Adherents: **3.00%**
Scripture: **Complete Bible**

www.joshuaproject.net

"Declare His glory among the nations." Psalm 96:3

Pray for the Nations

Malay, Riau in Indonesia



Source: Lilis Noviani - Pixabay

Population: **2,144,000**
World Popl: **2,161,000**
Total Countries: **2**
People Cluster: **Melayu of Sumatra**
Main Language: **Malay**
Main Religion: **Islam**
Status: **Frontier Unreached**
Evangelicals: **0.05%**
Chr Adherents: **0.09%**
Scripture: **Complete Bible**

www.joshuaproject.net

"Declare His glory among the nations." Psalm 96:3

Pray for the Nations

Malay, Sambas in Indonesia



Source: Anonymous

Population: **529,000**
World Popl: **529,000**
Total Countries: **1**
People Cluster: **Malay**
Main Language: **Malay**
Main Religion: **Islam**
Status: **Frontier Unreached**
Evangelicals: **0.01%**
Chr Adherents: **0.04%**
Scripture: **Complete Bible**

www.joshuaproject.net

"Declare His glory among the nations." Psalm 96:3

Pray for the Nations

Malay, Singkil in Indonesia



Source: Tony Magdaraog - Shutterstock

Population: **77,000**
World Popl: **77,000**
Total Countries: **1**
People Cluster: **Aceh of Sumatra**
Main Language: **Batak Karo**
Main Religion: **Islam**
Status: **Frontier Unreached**
Evangelicals: **0.00%**
Chr Adherents: **0.00%**
Scripture: **Complete Bible**

www.joshuaproject.net

"Declare His glory among the nations." Psalm 96:3

Pray for the Nations

Malay, Sumatran North in Indonesia



Source: Kerry Olson

Population: **2,351,000**
World Popl: **2,351,000**
Total Countries: **1**
People Cluster: **Melayu of Sumatra**
Main Language: **Malay**
Main Religion: **Islam**
Status: **Frontier Unreached**
Evangelicals: **0.01%**
Chr Adherents: **0.05%**
Scripture: **Complete Bible**

www.joshuaproject.net

"Declare His glory among the nations." Psalm 96:3

Pray for the Nations

Malimpung in Indonesia



Source: Anonymous

Population: **10,000**
World Popl: **10,000**
Total Countries: **1**
People Cluster: **New Guinea**
Main Language: **Malimpung**
Main Religion: **Islam**
Status: **Unreached**
Evangelicals: **0.22%**
Chr Adherents: **0.22%**
Scripture: **Translation Started**

www.joshuaproject.net

"Declare His glory among the nations." Psalm 96:3

Pray for the Nations

Mamak, Talang in Indonesia



Source: Anonymous

Population: **28,000**
World Popl: **28,000**
Total Countries: **1**
People Cluster: **Melayu of Sumatra**
Main Language: **Minangkabau**
Main Religion: **Islam**
Status: **Unreached**
Evangelicals: **1.51%**
Chr Adherents: **2.01%**
Scripture: **Complete Bible**

www.joshuaproject.net

"Declare His glory among the nations." Psalm 96:3

Pray for the Nations

Mamuju in Indonesia



Source: Anonymous

Population: **73,000**
World Popl: **73,000**
Total Countries: **1**
People Cluster: **Bugi-Makassar of Sulawesi**
Main Language: **Mamuju**
Main Religion: **Islam**
Status: **Frontier Unreached**
Evangelicals: **0.01%**
Chr Adherents: **0.01%**
Scripture: **Portions**

www.joshuaproject.net

"Declare His glory among the nations." Psalm 96:3

Pray for the Nations

Mandailing in Indonesia



Source: Anonymous

Population: **1,293,000**
World Popl: **1,328,000**
Total Countries: **2**
People Cluster: **Batak-Nias of Sumatra**
Main Language: **Batak Mandailing**
Main Religion: **Islam**
Status: **Unreached**
Evangelicals: **0.10%**
Chr Adherents: **0.10%**
Scripture: **Portions**

www.joshuaproject.net

"Declare His glory among the nations." Psalm 96:3

Pray for the Nations

Mandar in Indonesia



Source: Anonymous

Population: **558,000**
World Popl: **558,000**
Total Countries: **1**
People Cluster: **Bugi-Makassar of Sulawesi**
Main Language: **Mandar**
Main Religion: **Islam**
Status: **Frontier Unreached**
Evangelicals: **0.00%**
Chr Adherents: **0.07%**
Scripture: **Portions**

www.joshuaproject.net

"Declare His glory among the nations." Psalm 96:3

Pray for the Nations

Maroangin-Bungin in Indonesia



Population: **4,000**
World Popl: **4,000**
Total Countries: **1**
People Cluster: **Bugi-Makassar of Sulawesi**
Main Language: **Maiwa (Indonesia)**
Main Religion: **Islam**
Status: **Frontier Unreached**
Evangelicals: **0.00%**
Chr Adherents: **0.00%**
Scripture: **Portions**

www.joshuaproject.net

"Declare His glory among the nations." Psalm 96:3

Pray for the Nations

Mbojo in Indonesia



Source: Anonymous

Population: **858,000**
World Popl: **858,000**
Total Countries: **1**
People Cluster: **Bali-Sasak**
Main Language: **Bima**
Main Religion: **Islam**
Status: **Frontier Unreached**
Evangelicals: **0.06%**
Chr Adherents: **0.06%**
Scripture: **New Testament**

www.joshuaproject.net

"Declare His glory among the nations." Psalm 96:3

Pray for the Nations

Meratus, Bukit in Indonesia



Source: Anonymous

Population: **74,000**
World Popl: **74,000**
Total Countries: **1**
People Cluster: **Malay**
Main Language: **Malay, Bukit**
Main Religion: **Ethnic Religions**
Status: **Unreached**
Evangelicals: **1.00%**
Chr Adherents: **5.00%**
Scripture: **Portions**

www.joshuaproject.net

"Declare His glory among the nations." Psalm 96:3

Pray for the Nations

Minangkabau in Indonesia



Source: Harry Sulistio - Wikimedia

Population: **6,463,000**
World Popl: **6,463,000**
Total Countries: **1**
People Cluster: **Minangkabau-Rejang of Sum**
Main Language: **Minangkabau**
Main Religion: **Islam**
Status: **Unreached**
Evangelicals: **0.02%**
Chr Adherents: **0.26%**
Scripture: **Complete Bible**

www.joshuaproject.net

"Declare His glory among the nations." Psalm 96:3

Pray for the Nations

Modang in Indonesia



Source: Joko Santoso markadhut - Shutter

Population: **29,000**
World Popl: **29,000**
Total Countries: **1**
People Cluster: **Borneo-Kalimantan**
Main Language: **Modang**
Main Religion: **Ethnic Religions**
Status: **Unreached**
Evangelicals: **2.00%**
Chr Adherents: **5.00%**
Scripture: **Translation Started**

www.joshuaproject.net

"Declare His glory among the nations." Psalm 96:3

Pray for the Nations

Momina in Indonesia



Population: **300**
World Popl: **300**
Total Countries: **1**
People Cluster: **Bugi-Makassar of Sulawesi**
Main Language: **Momina**
Main Religion: **Ethnic Religions**
Status: **Frontier Unreached**
Evangelicals: **0.00%**
Chr Adherents: **0.00%**
Scripture: **Unspecified**

www.joshuaproject.net

"Declare His glory among the nations." Psalm 96:3

Pray for the Nations

Moronene in Indonesia



Source: Anonymous

Population: **41,000**
World Popl: **41,000**
Total Countries: **1**
People Cluster: **Bungku-Bajau**
Main Language: **Moronene**
Main Religion: **Islam**
Status: **Unreached**
Evangelicals: **1.82%**
Chr Adherents: **1.91%**
Scripture: **New Testament**

www.joshuaproject.net

"Declare His glory among the nations." Psalm 96:3

Pray for the Nations

Muko Muko in Indonesia



Source: Anonymous

Population: **59,000**
World Popl: **59,000**
Total Countries: **1**
People Cluster: **Minangkabau-Rejang of Sum**
Main Language: **Minangkabau**
Main Religion: **Islam**
Status: **Frontier Unreached**
Evangelicals: **0.01%**
Chr Adherents: **0.02%**
Scripture: **Complete Bible**

www.joshuaproject.net

"Declare His glory among the nations." Psalm 96:3

Pray for the Nations

Muna in Indonesia



Source: Anonymous

Population: **353,000**
World Popl: **353,000**
Total Countries: **1**
People Cluster: **Tukangbesi of Sulawesi**
Main Language: **Muna**
Main Religion: **Islam**
Status: **Unreached**
Evangelicals: **0.06%**
Chr Adherents: **1.50%**
Scripture: **New Testament**

www.joshuaproject.net

"Declare His glory among the nations." Psalm 96:3

Pray for the Nations

Murkim in Indonesia



Population: **300**
World Popl: **300**
Total Countries: **1**
People Cluster: **New Guinea**
Main Language: **Murkim**
Main Religion: **Islam**
Status: **Frontier Unreached**
Evangelicals: **0.00%**
Chr Adherents: **0.00%**
Scripture: **Translation Needed**

www.joshuaproject.net

"Declare His glory among the nations." Psalm 96:3

Pray for the Nations

Musi in Indonesia



Source: Anonymous

Population: **705,000**
World Popl: **705,000**
Total Countries: **1**
People Cluster: **Musi of Sumatra**
Main Language: **Musi**
Main Religion: **Islam**
Status: **Frontier Unreached**
Evangelicals: **0.00%**
Chr Adherents: **0.07%**
Scripture: **Portions**

www.joshuaproject.net

"Declare His glory among the nations." Psalm 96:3

Pray for the Nations

Nasal in Indonesia



Population: **900**
World Popl: **900**
Total Countries: **1**
People Cluster: **Maluku-Northern**
Main Language: **Nasal**
Main Religion: **Islam**
Status: **Frontier Unreached**
Evangelicals: **0.00%**
Chr Adherents: **0.00%**
Scripture: **Translation Started**

www.joshuaproject.net

"Declare His glory among the nations." Psalm 96:3

Pray for the Nations

Nedebang in Indonesia



Population: **1,900**
World Popl: **1,900**
Total Countries: **1**
People Cluster: **Flores-Sumba-Alor**
Main Language: **Nedebang**
Main Religion: **Ethnic Religions**
Status: **Unreached**
Evangelicals: **1.00%**
Chr Adherents: **5.00%**
Scripture: **Portions**

www.joshuaproject.net

"Declare His glory among the nations." Psalm 96:3

Pray for the Nations

Ogan in Indonesia



Source: International Mission Board-SBC

Population: **176,000**
World Popl: **176,000**
Total Countries: **1**
People Cluster: **Ogan of Sumatra**
Main Language: **Malay, Central**
Main Religion: **Islam**
Status: **Unreached**
Evangelicals: **0.24%**
Chr Adherents: **0.24%**
Scripture: **New Testament**

www.joshuaproject.net

"Declare His glory among the nations." Psalm 96:3

Pray for the Nations

Orang Dalam in Indonesia



Source: Tim Mowrer - Flickr

Population: **4,500**
World Popl: **4,500**
Total Countries: **1**
People Cluster: **Melayu of Sumatra**
Main Language: **Kubu**
Main Religion: **Ethnic Religions**
Status: **Unreached**
Evangelicals: **0.83%**
Chr Adherents: **2.21%**
Scripture: **Translation Started**

www.joshuaproject.net

"Declare His glory among the nations." Psalm 96:3

Pray for the Nations

Osing in Indonesia



Source: Anonymous

Population: **353,000**
World Popl: **353,000**
Total Countries: **1**
People Cluster: **Java**
Main Language: **Osing**
Main Religion: **Islam**
Status: **Unreached**
Evangelicals: **1.04%**
Chr Adherents: **2.01%**
Scripture: **New Testament**

www.joshuaproject.net

"Declare His glory among the nations." Psalm 96:3

Pray for the Nations

Pakpak Boang in Indonesia



Source: Anonymous

Population: **21,000**
World Popl: **21,000**
Total Countries: **1**
People Cluster: **Batak-Nias of Sumatra**
Main Language: **Batak Dairi**
Main Religion: **Islam**
Status: **Unreached**
Evangelicals: **0.51%**
Chr Adherents: **0.51%**
Scripture: **Complete Bible**

www.joshuaproject.net

"Declare His glory among the nations." Psalm 96:3

Pray for the Nations

Palembang in Indonesia



Source: Andi Saleh - Flickr

Population: **3,527,000**
World Popl: **3,538,000**
Total Countries: **2**
People Cluster: **Musi of Sumatra**
Main Language: **Musi**
Main Religion: **Islam**
Status: **Frontier Unreached**
Evangelicals: **0.02%**
Chr Adherents: **0.03%**
Scripture: **Portions**

www.joshuaproject.net

"Declare His glory among the nations." Psalm 96:3

Pray for the Nations

Pancana in Indonesia



Source: Anonymous

Population: **7,600**
World Popl: **7,600**
Total Countries: **1**
People Cluster: **Tukangbesi of Sulawesi**
Main Language: **Pancana**
Main Religion: **Islam**
Status: **Unreached**
Evangelicals: **0.00%**
Chr Adherents: **1.40%**
Scripture: **Translation Started**

www.joshuaproject.net

"Declare His glory among the nations." Psalm 96:3

Pray for the Nations

Pannei in Indonesia



Source: Anonymous

Population: **12,000**
World Popl: **12,000**
Total Countries: **1**
People Cluster: **Bugi-Makassar of Sulawesi**
Main Language: **Pannei**
Main Religion: **Islam**
Status: **Unreached**
Evangelicals: **0.00%**
Chr Adherents: **0.50%**
Scripture: **Translation Started**

www.joshuaproject.net

"Declare His glory among the nations." Psalm 96:3

Pray for the Nations

Patani in Indonesia



Source: Anonymous

Population: **17,000**
World Popl: **17,000**
Total Countries: **1**
People Cluster: **Maluku-Northern**
Main Language: **Patani**
Main Religion: **Islam**
Status: **Frontier Unreached**
Evangelicals: **0.00%**
Chr Adherents: **0.00%**
Scripture: **Translation Needed**

www.joshuaproject.net

"Declare His glory among the nations." Psalm 96:3

Pray for the Nations

Pegagan in Indonesia



Source: Anonymous

Population: **265,000**
World Popl: **265,000**
Total Countries: **1**
People Cluster: **Ogan of Sumatra**
Main Language: **Malay, Central**
Main Religion: **Islam**
Status: **Frontier Unreached**
Evangelicals: **0.00%**
Chr Adherents: **0.00%**
Scripture: **New Testament**

www.joshuaproject.net

"Declare His glory among the nations." Psalm 96:3

Pray for the Nations

Pekal in Indonesia



Source: International Mission Board-SBC

Population: **35,000**
World Popl: **35,000**
Total Countries: **1**
People Cluster: **Minangkabau-Rejang of Sum**
Main Language: **Pekal**
Main Religion: **Islam**
Status: **Frontier Unreached**
Evangelicals: **0.02%**
Chr Adherents: **0.02%**
Scripture: **Translation Started**

www.joshuaproject.net

"Declare His glory among the nations." Psalm 96:3

Pray for the Nations

Pendau, Umalasa in Indonesia



Population: **5,600**
World Popl: **5,600**
Total Countries: **1**
People Cluster: **Kaili-Tomini of Sulawesi**
Main Language: **Pendau**
Main Religion: **Islam**
Status: **Unreached**
Evangelicals: **0.00%**
Chr Adherents: **2.00%**
Scripture: **Portions**

www.joshuaproject.net

"Declare His glory among the nations." Psalm 96:3

Pray for the Nations

Penesak in Indonesia



Source: International Mission Board-SBC

Population: **153,000**
World Popl: **153,000**
Total Countries: **1**
People Cluster: **Musi of Sumatra**
Main Language: **Musi**
Main Religion: **Islam**
Status: **Unreached**
Evangelicals: **0.00%**
Chr Adherents: **2.00%**
Scripture: **Portions**

www.joshuaproject.net

"Declare His glory among the nations." Psalm 96:3

Pray for the Nations

Penghulu in Indonesia



Source: International Mission Board-SBC

Population: **30,000**
World Popl: **30,000**
Total Countries: **1**
People Cluster: **Melayu of Sumatra**
Main Language: **Minangkabau**
Main Religion: **Islam**
Status: **Unreached**
Evangelicals: **0.11%**
Chr Adherents: **0.11%**
Scripture: **Complete Bible**

www.joshuaproject.net

"Declare His glory among the nations." Psalm 96:3

Pray for the Nations

Penihing, Aoheng in Indonesia



Population: **5,000**
World Popl: **5,000**
Total Countries: **1**
People Cluster: **Borneo-Kalimantan**
Main Language: **Aoheng**
Main Religion: **Ethnic Religions**
Status: **Unreached**
Evangelicals: **0.50%**
Chr Adherents: **3.00%**
Scripture: **Translation Started**

www.joshuaproject.net

"Declare His glory among the nations." Psalm 96:3

Pray for the Nations

Persian in Indonesia



Source: Hamed Saber - Flickr

Population: **8,100**
World Popl: **48,767,400**
Total Countries: **39**
People Cluster: **Persian**
Main Language: **Persian, Iranian**
Main Religion: **Islam**
Status: **Unreached**
Evangelicals: **1.50%**
Chr Adherents: **2.00%**
Scripture: **Complete Bible**

www.joshuaproject.net

"Declare His glory among the nations." Psalm 96:3

Pray for the Nations

Podena in Indonesia



Population: **800**
World Popl: **800**
Total Countries: **1**
People Cluster: **Malay**
Main Language: **Fedan**
Main Religion: **Ethnic Religions**
Status: **Frontier Unreached**
Evangelicals: **0.00%**
Chr Adherents: **0.00%**
Scripture: **Unspecified**

www.joshuaproject.net

"Declare His glory among the nations." Psalm 96:3

Pray for the Nations

Punan Aput in Indonesia



Population: **700**
World Popl: **700**
Total Countries: **1**
People Cluster: **Borneo-Kalimantan**
Main Language: **Punan Aput**
Main Religion: **Ethnic Religions**
Status: **Unreached**
Evangelicals: **0.50%**
Chr Adherents: **2.00%**
Scripture: **Portions**

www.joshuaproject.net

"Declare His glory among the nations." Psalm 96:3

Pray for the Nations

Punan Bungan, Hovongan in Indonesia



Source: Jbarta - Wikipedia

Population: **1,700**
World Popl: **1,700**
Total Countries: **1**
People Cluster: **Borneo-Kalimantan**
Main Language: **Hovongan**
Main Religion: **Ethnic Religions**
Status: **Unreached**
Evangelicals: **1.00%**
Chr Adherents: **5.00%**
Scripture: **Translation Started**

www.joshuaproject.net

"Declare His glory among the nations." Psalm 96:3

Pray for the Nations

Punan Keriau, Kereho-Uheng in Indonesia



Population: **700**
World Popl: **700**
Total Countries: **1**
People Cluster: **Borneo-Kalimantan**
Main Language: **Kereho**
Main Religion: **Ethnic Religions**
Status: **Unreached**
Evangelicals: **0.50%**
Chr Adherents: **2.00%**
Scripture: **Translation Started**

www.joshuaproject.net

"Declare His glory among the nations." Psalm 96:3

Pray for the Nations

Punan Merah in Indonesia



Population: **300**
World Popl: **300**
Total Countries: **1**
People Cluster: **Borneo-Kalimantan**
Main Language: **Punan Merah**
Main Religion: **Ethnic Religions**
Status: **Frontier Unreached**
Evangelicals: **0.00%**
Chr Adherents: **0.00%**
Scripture: **Translation Started**

www.joshuaproject.net

"Declare His glory among the nations." Psalm 96:3

Pray for the Nations

Punan Merap in Indonesia



Population: **300**
World Popl: **300**
Total Countries: **1**
People Cluster: **Borneo-Kalimantan**
Main Language: **Punan Merap**
Main Religion: **Ethnic Religions**
Status: **Unreached**
Evangelicals: **0.50%**
Chr Adherents: **2.00%**
Scripture: **Portions**

www.joshuaproject.net

"Declare His glory among the nations." Psalm 96:3

Pray for the Nations

Punan Tubu in Indonesia



Source: Jbarta - Wikipedia

Population: **3,900**
World Popl: **3,900**
Total Countries: **1**
People Cluster: **Borneo-Kalimantan**
Main Language: **Punan Tubu**
Main Religion: **Ethnic Religions**
Status: **Unreached**
Evangelicals: **1.50%**
Chr Adherents: **4.00%**
Scripture: **Portions**

www.joshuaproject.net

"Declare His glory among the nations." Psalm 96:3

Pray for the Nations

Rahambuu in Indonesia



Source: Anonymous

Population: **400**
World Popl: **400**
Total Countries: **1**
People Cluster: **Bungku-Bajau**
Main Language: **Rahambuu**
Main Religion: **Islam**
Status: **Frontier Unreached**
Evangelicals: **0.00%**
Chr Adherents: **0.00%**
Scripture: **Translation Started**

www.joshuaproject.net

"Declare His glory among the nations." Psalm 96:3

Pray for the Nations

Rambang in Indonesia



Source: Anonymous

Population: **165,000**
World Popl: **165,000**
Total Countries: **1**
People Cluster: **Melayu of Sumatra**
Main Language: **Malay, Central**
Main Religion: **Islam**
Status: **Frontier Unreached**
Evangelicals: **0.01%**
Chr Adherents: **0.01%**
Scripture: **New Testament**

www.joshuaproject.net

"Declare His glory among the nations." Psalm 96:3

Pray for the Nations

Ranau in Indonesia



Source: Anonymous

Population: **71,000**
World Popl: **71,000**
Total Countries: **1**
People Cluster: **Lampung of Sumatra**
Main Language: **Lampung Api**
Main Religion: **Islam**
Status: **Frontier Unreached**
Evangelicals: **0.03%**
Chr Adherents: **0.05%**
Scripture: **New Testament**

www.joshuaproject.net

"Declare His glory among the nations." Psalm 96:3

Pray for the Nations

Rawas in Indonesia



Source: Anonymous

Population: **326,000**
World Popl: **326,000**
Total Countries: **1**
People Cluster: **Musi of Sumatra**
Main Language: **Musi**
Main Religion: **Islam**
Status: **Frontier Unreached**
Evangelicals: **0.00%**
Chr Adherents: **0.00%**
Scripture: **Portions**

www.joshuaproject.net

"Declare His glory among the nations." Psalm 96:3

Pray for the Nations

Rejang in Indonesia



Source: International Mission Board-SBC

Population: **412,000**
World Popl: **412,000**
Total Countries: **1**
People Cluster: **Minangkabau-Rejang of Sum**
Main Language: **Rejang**
Main Religion: **Islam**
Status: **Frontier Unreached**
Evangelicals: **0.02%**
Chr Adherents: **0.04%**
Scripture: **New Testament**

www.joshuaproject.net

"Declare His glory among the nations." Psalm 96:3

Pray for the Nations

Retta in Indonesia



Population: **900**
World Popl: **900**
Total Countries: **1**
People Cluster: **Flores-Sumba-Alor**
Main Language: **Reta**
Main Religion: **Islam**
Status: **Frontier Unreached**
Evangelicals: **0.00%**
Chr Adherents: **0.00%**
Scripture: **Translation Started**

www.joshuaproject.net

"Declare His glory among the nations." Psalm 96:3

Pray for the Nations

Saleman, Hatue in Indonesia



Population: **8,700**
World Popl: **8,700**
Total Countries: **1**
People Cluster: **Maluku-Central**
Main Language: **Saleman**
Main Religion: **Islam**
Status: **Unreached**
Evangelicals: **1.00%**
Chr Adherents: **5.00%**
Scripture: **Translation Needed**

www.joshuaproject.net

"Declare His glory among the nations." Psalm 96:3

Pray for the Nations

Sanggau-Sekadau in Indonesia



Source: Anonymous

Population: **130,000**
World Popl: **130,000**
Total Countries: **1**
People Cluster: **Borneo-Kalimantan**
Main Language: **Sanggau**
Main Religion: **Islam**
Status: **Unreached**
Evangelicals: **0.06%**
Chr Adherents: **3.01%**
Scripture: **Portions**

www.joshuaproject.net

"Declare His glory among the nations." Psalm 96:3

Pray for the Nations

Sarudu in Indonesia



Source: Anonymous

Population: **6,400**
World Popl: **6,400**
Total Countries: **1**
People Cluster: **Kaili-Tomini of Sulawesi**
Main Language: **Sarudu**
Main Religion: **Islam**
Status: **Unreached**
Evangelicals: **0.20%**
Chr Adherents: **0.50%**
Scripture: **Translation Started**

www.joshuaproject.net

"Declare His glory among the nations." Psalm 96:3

Pray for the Nations

Sasak in Indonesia



Source: Anton Diaz - Flickr

Population: **3,055,000**
World Popl: **3,055,000**
Total Countries: **1**
People Cluster: **Bali-Sasak**
Main Language: **Sasak**
Main Religion: **Islam**
Status: **Frontier Unreached**
Evangelicals: **0.02%**
Chr Adherents: **0.02%**
Scripture: **New Testament**

www.joshuaproject.net

"Declare His glory among the nations." Psalm 96:3

Pray for the Nations

Seith-Kaitetu in Indonesia



Source: Anonymous

Population: **14,000**
World Popl: **14,000**
Total Countries: **1**
People Cluster: **Maluku-Central**
Main Language: **Seit-Kaitetu**
Main Religion: **Islam**
Status: **Frontier Unreached**
Evangelicals: **0.00%**
Chr Adherents: **0.00%**
Scripture: **Unspecified**

www.joshuaproject.net

"Declare His glory among the nations." Psalm 96:3

Pray for the Nations

Selayar in Indonesia



Source: Arian Zwegers - Flickr

Population: **136,000**
World Popl: **136,000**
Total Countries: **1**
People Cluster: **Bugi-Makassar of Sulawesi**
Main Language: **Selayar**
Main Religion: **Islam**
Status: **Unreached**
Evangelicals: **0.24%**
Chr Adherents: **2.00%**
Scripture: **New Testament**

www.joshuaproject.net

"Declare His glory among the nations." Psalm 96:3

Pray for the Nations

Semende in Indonesia



Source: International Mission Board-SBC

Population: **271,000**
World Popl: **271,000**
Total Countries: **1**
People Cluster: **Pasemah of Sumatra**
Main Language: **Malay, Central**
Main Religion: **Islam**
Status: **Frontier Unreached**
Evangelicals: **0.00%**
Chr Adherents: **0.02%**
Scripture: **New Testament**

www.joshuaproject.net

"Declare His glory among the nations." Psalm 96:3

Pray for the Nations

Serawai in Indonesia



Source: Anonymous

Population: **342,000**
World Popl: **342,000**
Total Countries: **1**
People Cluster: **Pasemah of Sumatra**
Main Language: **Malay, Central**
Main Religion: **Islam**
Status: **Unreached**
Evangelicals: **0.63%**
Chr Adherents: **3.00%**
Scripture: **New Testament**

www.joshuaproject.net

"Declare His glory among the nations." Psalm 96:3

Pray for the Nations

Siang in Indonesia



Source: Anonymous

Population: **20,000**
World Popl: **20,000**
Total Countries: **1**
People Cluster: **Barito of Kalimantan**
Main Language: **Siang**
Main Religion: **Ethnic Religions**
Status: **Unreached**
Evangelicals: **0.20%**
Chr Adherents: **5.00%**
Scripture: **New Testament**

www.joshuaproject.net

"Declare His glory among the nations." Psalm 96:3

Pray for the Nations

Sikhule in Indonesia



Source: Anonymous

Population: **30,000**
World Popl: **30,000**
Total Countries: **1**
People Cluster: **Aceh of Sumatra**
Main Language: **Sikule**
Main Religion: **Islam**
Status: **Frontier Unreached**
Evangelicals: **0.00%**
Chr Adherents: **0.00%**
Scripture: **Translation Started**

www.joshuaproject.net

"Declare His glory among the nations." Psalm 96:3

Pray for the Nations

Simeulue in Indonesia



Source: Anonymous

Population: **47,000**
World Popl: **47,000**
Total Countries: **1**
People Cluster: **Aceh of Sumatra**
Main Language: **Simeulue**
Main Religion: **Islam**
Status: **Frontier Unreached**
Evangelicals: **0.01%**
Chr Adherents: **0.01%**
Scripture: **Translation Started**

www.joshuaproject.net

"Declare His glory among the nations." Psalm 96:3

Pray for the Nations

Sindang Kelingi in Indonesia



Source: Bethany World Prayer Center

Population: **73,000**
World Popl: **73,000**
Total Countries: **1**
People Cluster: **Melayu of Sumatra**
Main Language: **Col**
Main Religion: **Islam**
Status: **Frontier Unreached**
Evangelicals: **0.00%**
Chr Adherents: **0.00%**
Scripture: **Portions**

www.joshuaproject.net

"Declare His glory among the nations." Psalm 96:3

Pray for the Nations

Sula in Indonesia



Source: Anonymous

Population: **95,000**
World Popl: **95,000**
Total Countries: **1**
People Cluster: **Maluku-Central**
Main Language: **Sula**
Main Religion: **Islam**
Status: **Frontier Unreached**
Evangelicals: **0.00%**
Chr Adherents: **0.00%**
Scripture: **Portions**

www.joshuaproject.net

"Declare His glory among the nations." Psalm 96:3

Pray for the Nations

Sumbawa in Indonesia



Source: Anonymous

Population: **474,000**
World Popl: **474,000**
Total Countries: **1**
People Cluster: **Bali-Sasak**
Main Language: **Sumbawa**
Main Religion: **Islam**
Status: **Frontier Unreached**
Evangelicals: **0.03%**
Chr Adherents: **0.03%**
Scripture: **Portions**

www.joshuaproject.net

"Declare His glory among the nations." Psalm 96:3

Pray for the Nations

Sunda in Indonesia



Source: Kerry Olson

Population: **37,596,000**
World Popl: **37,596,000**
Total Countries: **1**
People Cluster: **Sunda-Betawi of Java**
Main Language: **Sunda**
Main Religion: **Islam**
Status: **Unreached**
Evangelicals: **0.06%**
Chr Adherents: **0.49%**
Scripture: **Complete Bible**

www.joshuaproject.net

"Declare His glory among the nations." Psalm 96:3

Pray for the Nations

Suwawa in Indonesia



Population: **5,900**
World Popl: **5,900**
Total Countries: **1**
People Cluster: **Minahasa-Sangir of Sulawe**
Main Language: **Suwawa**
Main Religion: **Islam**
Status: **Frontier Unreached**
Evangelicals: **0.00%**
Chr Adherents: **0.00%**
Scripture: **Translation Started**

www.joshuaproject.net

"Declare His glory among the nations." Psalm 96:3

Pray for the Nations

Taje, Petapa in Indonesia



Source: Anonymous

Population: **5,400**
World Popl: **5,400**
Total Countries: **1**
People Cluster: **Kaili-Tomini of Sulawesi**
Main Language: **Indonesian**
Main Religion: **Islam**
Status: **Frontier Unreached**
Evangelicals: **0.00%**
Chr Adherents: **0.00%**
Scripture: **Complete Bible**

www.joshuaproject.net

"Declare His glory among the nations." Psalm 96:3

Pray for the Nations

Taloki in Indonesia



Source: Anonymous

Population: **600**
World Popl: **600**
Total Countries: **1**
People Cluster: **Bungku-Bajau**
Main Language: **Taloki**
Main Religion: **Islam**
Status: **Frontier Unreached**
Evangelicals: **0.00%**
Chr Adherents: **0.00%**
Scripture: **Unspecified**

www.joshuaproject.net

"Declare His glory among the nations." Psalm 96:3

Pray for the Nations

Tamiang in Indonesia



Source: Anonymous

Population: **47,000**
World Popl: **47,000**
Total Countries: **1**
People Cluster: **Aceh of Sumatra**
Main Language: **Malay**
Main Religion: **Islam**
Status: **Frontier Unreached**
Evangelicals: **0.00%**
Chr Adherents: **0.00%**
Scripture: **Complete Bible**

www.joshuaproject.net

"Declare His glory among the nations." Psalm 96:3

Pray for the Nations

Tausug, Joloano Sulu in Indonesia



Source: Johanry - Wikimedia

Population: **23,000**
World Popl: **1,898,000**
Total Countries: **3**
People Cluster: **Filipino, Muslim**
Main Language: **Tausug**
Main Religion: **Islam**
Status: **Unreached**
Evangelicals: **0.33%**
Chr Adherents: **0.50%**
Scripture: **New Testament**

www.joshuaproject.net

"Declare His glory among the nations." Psalm 96:3

Pray for the Nations

Tengger in Indonesia



Source: Anonymous

Population: **95,000**
World Popl: **95,000**
Total Countries: **1**
People Cluster: **Java**
Main Language: **Tengger**
Main Religion: **Hinduism**
Status: **Unreached**
Evangelicals: **0.57%**
Chr Adherents: **1.00%**
Scripture: **New Testament**

www.joshuaproject.net

"Declare His glory among the nations." Psalm 96:3

Pray for the Nations

Tereweng in Indonesia



Source: Anonymous

Population: **1,200**
World Popl: **1,200**
Total Countries: **1**
People Cluster: **Flores-Sumba-Alor**
Main Language: **Tereweng**
Main Religion: **Ethnic Religions**
Status: **Frontier Unreached**
Evangelicals: **0.00%**
Chr Adherents: **0.00%**
Scripture: **Translation Started**

www.joshuaproject.net

"Declare His glory among the nations." Psalm 96:3

Pray for the Nations

Ternate in Indonesia



Source: Anonymous

Population: **71,000**
World Popl: **71,000**
Total Countries: **1**
People Cluster: **Maluku-Northern**
Main Language: **Ternate**
Main Religion: **Islam**
Status: **Frontier Unreached**
Evangelicals: **0.03%**
Chr Adherents: **0.03%**
Scripture: **Portions**

www.joshuaproject.net

"Declare His glory among the nations." Psalm 96:3

Pray for the Nations

Thai in Indonesia



Source: Asia Harvest-Operation Myanmar

Population: **24,000**
World Popl: **22,408,000**
Total Countries: **26**
People Cluster: **Thai**
Main Language: **Thai**
Main Religion: **Buddhism**
Status: **Unreached**
Evangelicals: **0.90%**
Chr Adherents: **1.50%**
Scripture: **Complete Bible**

www.joshuaproject.net

"Declare His glory among the nations." Psalm 96:3

Pray for the Nations

Tidore in Indonesia



Source: Anonymous

Population: **54,000**
World Popl: **54,000**
Total Countries: **1**
People Cluster: **Maluku-Northern**
Main Language: **Tidore**
Main Religion: **Islam**
Status: **Unreached**
Evangelicals: **0.06%**
Chr Adherents: **2.00%**
Scripture: **Translation Needed**

www.joshuaproject.net

"Declare His glory among the nations." Psalm 96:3

Pray for the Nations

Tolaki in Indonesia



Source: Afrizal Muhammad - Shutterstock

Population: **353,000**
World Popl: **353,000**
Total Countries: **1**
People Cluster: **Bungku-Bajau**
Main Language: **Tolaki**
Main Religion: **Islam**
Status: **Unreached**
Evangelicals: **0.98%**
Chr Adherents: **2.00%**
Scripture: **New Testament**

www.joshuaproject.net

"Declare His glory among the nations." Psalm 96:3

Pray for the Nations

Tolaki, Asera in Indonesia



Population: **1,000**
World Popl: **1,000**
Total Countries: **1**
People Cluster: **Bungku-Bajau**
Main Language: **Tolaki**
Main Religion: **Islam**
Status: **Unreached**
Evangelicals: **0.30%**
Chr Adherents: **1.00%**
Scripture: **New Testament**

www.joshuaproject.net

"Declare His glory among the nations." Psalm 96:3

Pray for the Nations

Tolaki, Mekongga in Indonesia



Source: Kaisarmuda - Shutterstock

Population: **79,000**
World Popl: **79,000**
Total Countries: **1**
People Cluster: **Bungku-Bajau**
Main Language: **Tolaki**
Main Religion: **Islam**
Status: **Unreached**
Evangelicals: **1.00%**
Chr Adherents: **3.00%**
Scripture: **New Testament**

www.joshuaproject.net

"Declare His glory among the nations." Psalm 96:3

Pray for the Nations

Toli-Toli in Indonesia



Source: Anonymous

Population: **25,000**
World Popl: **25,000**
Total Countries: **1**
People Cluster: **Kaili-Tomini of Sulawesi**
Main Language: **Totoli**
Main Religion: **Islam**
Status: **Frontier Unreached**
Evangelicals: **0.04%**
Chr Adherents: **0.06%**
Scripture: **Translation Started**

www.joshuaproject.net

"Declare His glory among the nations." Psalm 96:3

Pray for the Nations

Tomadino in Indonesia



Source: Anonymous

Population: **100**
World Popl: **100**
Total Countries: **1**
People Cluster: **Bungku-Bajau**
Main Language: **Tomadino**
Main Religion: **Islam**
Status: **Frontier Unreached**
Evangelicals: **0.00%**
Chr Adherents: **0.00%**
Scripture: **Unspecified**

www.joshuaproject.net

"Declare His glory among the nations." Psalm 96:3

Pray for the Nations

Tombelala in Indonesia



Source: Anonymous

Population: **8,100**
World Popl: **8,100**
Total Countries: **1**
People Cluster: **Kaili-Tomini of Sulawesi**
Main Language: **Tombelala**
Main Religion: **Islam**
Status: **Frontier Unreached**
Evangelicals: **0.00%**
Chr Adherents: **0.00%**
Scripture: **Translation Started**

www.joshuaproject.net

"Declare His glory among the nations." Psalm 96:3

Pray for the Nations

Tomini in Indonesia



Source: Anonymous

Population: **35,000**
World Popl: **35,000**
Total Countries: **1**
People Cluster: **Kaili-Tomini of Sulawesi**
Main Language: **Tomini**
Main Religion: **Islam**
Status: **Frontier Unreached**
Evangelicals: **0.00%**
Chr Adherents: **0.00%**
Scripture: **Portions**

www.joshuaproject.net

"Declare His glory among the nations." Psalm 96:3

Pray for the Nations

Topoiyo in Indonesia



Source: Anonymous

Population: **2,700**
World Popl: **2,700**
Total Countries: **1**
People Cluster: **Kaili-Tomini of Sulawesi**
Main Language: **Topoiyo**
Main Religion: **Islam**
Status: **Frontier Unreached**
Evangelicals: **0.00%**
Chr Adherents: **0.00%**
Scripture: **Unspecified**

www.joshuaproject.net

"Declare His glory among the nations." Psalm 96:3

Pray for the Nations

Ulumanda in Indonesia



Source: Anonymous

Population: **22,000**
World Popl: **22,000**
Total Countries: **1**
People Cluster: **Bugi-Makassar of Sulawesi**
Main Language: **Ulumanda'**
Main Religion: **Islam**
Status: **Frontier Unreached**
Evangelicals: **0.02%**
Chr Adherents: **0.02%**
Scripture: **Translation Started**

www.joshuaproject.net

"Declare His glory among the nations." Psalm 96:3

Pray for the Nations

Umalung in Indonesia



Population: **3,900**
World Popl: **3,900**
Total Countries: **1**
People Cluster: **Borneo-Kalimantan**
Main Language: **Uma' Lung**
Main Religion: **Ethnic Religions**
Status: **Frontier Unreached**
Evangelicals: **0.00%**
Chr Adherents: **0.00%**
Scripture: **Translation Started**

www.joshuaproject.net

"Declare His glory among the nations." Psalm 96:3

Pray for the Nations

Vitou in Indonesia



Population: **800**
World Popl: **800**
Total Countries: **1**
People Cluster: **New Guinea**
Main Language: **Vitou**
Main Religion: **Ethnic Religions**
Status: **Frontier Unreached**
Evangelicals: **0.00%**
Chr Adherents: **0.00%**
Scripture: **Unspecified**

www.joshuaproject.net

"Declare His glory among the nations." Psalm 96:3

Pray for the Nations

Wakatobi in Indonesia



Source: Anonymous

Population: **89,000**
World Popl: **89,000**
Total Countries: **1**
People Cluster: **Tukangbesi of Sulawesi**
Main Language: **Tukang Besi South**
Main Religion: **Islam**
Status: **Unreached**
Evangelicals: **0.01%**
Chr Adherents: **4.00%**
Scripture: **Portions**

www.joshuaproject.net

"Declare His glory among the nations." Psalm 96:3

Pray for the Nations

Wakatobi, Kaledupa in Indonesia



Source: Muslianshah Masrie - Shutterstoc

Population: **175,000**
World Popl: **175,000**
Total Countries: **1**
People Cluster: **Tukangbesi of Sulawesi**
Main Language: **Tukang Besi North**
Main Religion: **Islam**
Status: **Unreached**
Evangelicals: **0.40%**
Chr Adherents: **3.00%**
Scripture: **Translation Started**

www.joshuaproject.net

"Declare His glory among the nations." Psalm 96:3

Pray for the Nations

Waru in Indonesia



Source: Anonymous

Population: **600**
World Popl: **600**
Total Countries: **1**
People Cluster: **Bungku-Bajau**
Main Language: **Waru**
Main Religion: **Islam**
Status: **Frontier Unreached**
Evangelicals: **0.00%**
Chr Adherents: **0.00%**
Scripture: **Translation Started**

www.joshuaproject.net

"Declare His glory among the nations." Psalm 96:3

Pray for the Nations

Wawonii in Indonesia



Source: Anonymous

Population: **33,000**
World Popl: **33,000**
Total Countries: **1**
People Cluster: **Tukangbesi of Sulawesi**
Main Language: **Wawonii**
Main Religion: **Islam**
Status: **Unreached**
Evangelicals: **0.60%**
Chr Adherents: **1.00%**
Scripture: **Translation Started**

www.joshuaproject.net

"Declare His glory among the nations." Psalm 96:3

Pray for the Nations

Wolio in Indonesia



Source: Anonymous

Population: **253,000**
World Popl: **254,100**
Total Countries: **2**
People Cluster: **Tukangbesi of Sulawesi**
Main Language: **Wolio**
Main Religion: **Islam**
Status: **Frontier Unreached**
Evangelicals: **0.00%**
Chr Adherents: **0.01%**
Scripture: **Portions**

www.joshuaproject.net

"Declare His glory among the nations." Psalm 96:3

Pray for the Nations

Wotu in Indonesia



Source: Anonymous

Population: **6,000**
World Popl: **6,000**
Total Countries: **1**
People Cluster: **Bugi-Makassar of Sulawesi**
Main Language: **Wotu**
Main Religion: **Islam**
Status: **Unreached**
Evangelicals: **0.85%**
Chr Adherents: **0.85%**
Scripture: **Translation Started**

www.joshuaproject.net

"Declare His glory among the nations." Psalm 96:3

Pray for the Nations

Adek in Laos



Source: Anonymous

Population: **500**
World Popl: **500**
Total Countries: **1**
People Cluster: **Mon-Khmer**
Main Language: **Katu, Western**
Main Religion: **Ethnic Religions**
Status: **Frontier Unreached**
Evangelicals: **0.00%**
Chr Adherents: **0.00%**
Scripture: **New Testament**

www.joshuaproject.net

"Declare His glory among the nations." Psalm 96:3

Pray for the Nations

Ae in Laos



Source: Anonymous

Population: **900**
World Popl: **900**
Total Countries: **1**
People Cluster: **Tai**
Main Language: **Language unknown**
Main Religion: **Ethnic Religions**
Status: **Frontier Unreached**
Evangelicals: **0.00%**
Chr Adherents: **0.00%**
Scripture: **Unspecified**

www.joshuaproject.net

"Declare His glory among the nations." Psalm 96:3

Pray for the Nations

Akeu in Laos



Source: Asia Harvest-Operation Myanmar

Population: **3,400**
World Popl: **19,100**
Total Countries: **4**
People Cluster: **Tibeto-Burman, other**
Main Language: **Akeu**
Main Religion: **Ethnic Religions**
Status: **Unreached**
Evangelicals: **0.72%**
Chr Adherents: **0.72%**
Scripture: **New Testament**

www.joshuaproject.net

"Declare His glory among the nations." Psalm 96:3

Pray for the Nations

Akha in Laos



Source: Arian Zwegers - Flickr

Population: **63,000**
World Popl: **627,000**
Total Countries: **5**
People Cluster: **Hani**
Main Language: **Akha**
Main Religion: **Ethnic Religions**
Status: **Unreached**
Evangelicals: **2.00%**
Chr Adherents: **3.00%**
Scripture: **Complete Bible**

www.joshuaproject.net

"Declare His glory among the nations." Psalm 96:3

Pray for the Nations

Akha Eurba in Laos



Source: Anonymous

Population: **6,000**
World Popl: **6,000**
Total Countries: **1**
People Cluster: **Hani**
Main Language: **Akha**
Main Religion: **Ethnic Religions**
Status: **Frontier Unreached**
Evangelicals: **0.00%**
Chr Adherents: **0.00%**
Scripture: **Complete Bible**

www.joshuaproject.net

"Declare His glory among the nations." Psalm 96:3

Pray for the Nations

Akha Jaweuy in Laos



Source: Anonymous

Population: **4,900**
World Popl: **4,900**
Total Countries: **1**
People Cluster: **Hani**
Main Language: **Akha**
Main Religion: **Ethnic Religions**
Status: **Unreached**
Evangelicals: **0.70%**
Chr Adherents: **0.70%**
Scripture: **Complete Bible**

www.joshuaproject.net

"Declare His glory among the nations." Psalm 96:3

Pray for the Nations

Akha Jijor in Laos



Source: Anonymous

Population: **5,200**
World Popl: **5,200**
Total Countries: **1**
People Cluster: **Hani**
Main Language: **Akha**
Main Religion: **Ethnic Religions**
Status: **Frontier Unreached**
Evangelicals: **0.00%**
Chr Adherents: **0.00%**
Scripture: **Complete Bible**

www.joshuaproject.net

"Declare His glory among the nations." Psalm 96:3

Pray for the Nations

Akha Jipia in Laos



Source: Anonymous

Population: **9,900**
World Popl: **9,900**
Total Countries: **1**
People Cluster: **Hani**
Main Language: **Akha**
Main Religion: **Buddhism**
Status: **Frontier Unreached**
Evangelicals: **0.00%**
Chr Adherents: **0.00%**
Scripture: **Complete Bible**

www.joshuaproject.net

"Declare His glory among the nations." Psalm 96:3

Pray for the Nations

Akha Jowhoi in Laos



Source: Anonymous

Population: **600**
World Popl: **600**
Total Countries: **1**
People Cluster: **Hani**
Main Language: **Akha**
Main Religion: **Ethnic Religions**
Status: **Frontier Unreached**
Evangelicals: **0.00%**
Chr Adherents: **0.00%**
Scripture: **Complete Bible**

www.joshuaproject.net

"Declare His glory among the nations." Psalm 96:3

Pray for the Nations

Akha Ker in Laos



Source: Anonymous

Population: **3,300**
World Popl: **3,300**
Total Countries: **1**
People Cluster: **Hani**
Main Language: **Akha**
Main Religion: **Ethnic Religions**
Status: **Frontier Unreached**
Evangelicals: **0.00%**
Chr Adherents: **0.00%**
Scripture: **Complete Bible**

www.joshuaproject.net

"Declare His glory among the nations." Psalm 96:3

Pray for the Nations

Akha Luma in Laos



Source: Anonymous

Population: **6,700**
World Popl: **6,700**
Total Countries: **1**
People Cluster: **Hani**
Main Language: **Akha**
Main Religion: **Ethnic Religions**
Status: **Frontier Unreached**
Evangelicals: **0.00%**
Chr Adherents: **0.00%**
Scripture: **Complete Bible**

www.joshuaproject.net

"Declare His glory among the nations." Psalm 96:3

Pray for the Nations

Akha Muji in Laos



Source: Anonymous

Population: **5,400**
World Popl: **5,400**
Total Countries: **1**
People Cluster: **Hani**
Main Language: **Akha**
Main Religion: **Ethnic Religions**
Status: **Frontier Unreached**
Evangelicals: **0.00%**
Chr Adherents: **0.00%**
Scripture: **Complete Bible**

www.joshuaproject.net

"Declare His glory among the nations." Psalm 96:3

Pray for the Nations

Akha Mutuen in Laos



Source: Anonymous

Population: **1,500**
World Popl: **1,500**
Total Countries: **1**
People Cluster: **Hani**
Main Language: **Akha**
Main Religion: **Ethnic Religions**
Status: **Frontier Unreached**
Evangelicals: **0.00%**
Chr Adherents: **0.00%**
Scripture: **Complete Bible**

www.joshuaproject.net

"Declare His glory among the nations." Psalm 96:3

Pray for the Nations

Akha Nuver in Laos



Source: Anonymous

Population: **6,500**
World Popl: **6,500**
Total Countries: **1**
People Cluster: **Hani**
Main Language: **Akha**
Main Religion: **Ethnic Religions**
Status: ✹ **Frontier Unreached**
Evangelicals: **0.00%**
Chr Adherents: **0.00%**
Scripture: **Complete Bible**

www.joshuaproject.net

"Declare His glory among the nations." Psalm 96:3

Pray for the Nations

Akha Pala in Laos



Source: Anonymous

Population: **6,600**
World Popl: **6,600**
Total Countries: **1**
People Cluster: **Hani**
Main Language: **Akha**
Main Religion: **Ethnic Religions**
Status: ✹ **Frontier Unreached**
Evangelicals: **0.00%**
Chr Adherents: **0.00%**
Scripture: **Complete Bible**

www.joshuaproject.net

"Declare His glory among the nations." Psalm 96:3

Pray for the Nations

Akha Phongku in Laos



Population: **1,900**
World Popl: **1,900**
Total Countries: **1**
People Cluster: **Hani**
Main Language: **Akha**
Main Religion: **Buddhism**
Status: ✹ **Frontier Unreached**
Evangelicals: **0.00%**
Chr Adherents: **0.00%**
Scripture: **Complete Bible**

www.joshuaproject.net

"Declare His glory among the nations." Psalm 96:3

Pray for the Nations

Akha Piso in Laos



Source: Anonymous

Population: **5,600**
World Popl: **5,600**
Total Countries: **1**
People Cluster: **Hani**
Main Language: **Akha**
Main Religion: **Ethnic Religions**
Status: ✹ **Frontier Unreached**
Evangelicals: **0.00%**
Chr Adherents: **0.00%**
Scripture: **Complete Bible**

www.joshuaproject.net

"Declare His glory among the nations." Psalm 96:3

Pray for the Nations

Alak in Laos



Source: Peoples of Laos, Asia Harvest

Population: **15,000**
World Popl: **15,000**
Total Countries: **1**
People Cluster: **Mon-Khmer**
Main Language: **Alak**
Main Religion: **Ethnic Religions**
Status: ● **Unreached**
Evangelicals: **1.06%**
Chr Adherents: **1.10%**
Scripture: **Translation Started**

www.joshuaproject.net

"Declare His glory among the nations." Psalm 96:3

Pray for the Nations

Alu in Laos



Source: Operation China, Asia Harvest

Population: **7,900**
World Popl: **11,800**
Total Countries: **2**
People Cluster: **Tibeto-Burman, other**
Main Language: **Nisu, Southern**
Main Religion: **Ethnic Religions**
Status: ✹ **Frontier Unreached**
Evangelicals: **0.00%**
Chr Adherents: **0.00%**
Scripture: **Portions**

www.joshuaproject.net

"Declare His glory among the nations." Psalm 96:3

Pray for the Nations

Angkham in Laos



Source: Anonymous

Population: **1,700**
World Popl: **1,700**
Total Countries: **1**
People Cluster: **Tai**
Main Language: **Phu Thai**
Main Religion: **Buddhism**
Status: ✹ **Frontier Unreached**
Evangelicals: **0.00%**
Chr Adherents: **0.00%**
Scripture: **Translation Started**

www.joshuaproject.net

"Declare His glory among the nations." Psalm 96:3

Pray for the Nations

Arem in Laos



Source: Asia Harvest

Population: **900**
World Popl: **1,000**
Total Countries: **2**
People Cluster: **Mon-Khmer**
Main Language: **Arem**
Main Religion: **Ethnic Religions**
Status: ● **Unreached**
Evangelicals: **1.52%**
Chr Adherents: **1.60%**
Scripture: **Translation Started**

www.joshuaproject.net

"Declare His glory among the nations." Psalm 96:3

Pray for the Nations

Bit in Laos



Source: Asia Harvest

Population: **2,700**
World Popl: **3,600**
Total Countries: **2**
People Cluster: **Mon-Khmer**
Main Language: **Bit**
Main Religion: **Ethnic Religions**
Status: **Unreached**
Evangelicals: **1.38%**
Chr Adherents: **1.40%**
Scripture: **Translation Started**

www.joshuaproject.net

"Declare His glory among the nations." Psalm 96:3

Pray for the Nations

Bouyei in Laos



Source: Yves Picq - Wikimedia

Population: **8,000**
World Popl: **3,648,000**
Total Countries: **3**
People Cluster: **Bouyei**
Main Language: **Bouyei**
Main Religion: **Ethnic Religions**
Status: **Frontier Unreached**
Evangelicals: **0.00%**
Chr Adherents: **0.00%**
Scripture: **Portions**

www.joshuaproject.net

"Declare His glory among the nations." Psalm 96:3

Pray for the Nations

Brao in Laos



Source: Cambodia Research Network

Population: **29,000**
World Popl: **41,600**
Total Countries: **3**
People Cluster: **Mon-Khmer**
Main Language: **Brao**
Main Religion: **Ethnic Religions**
Status: **Unreached**
Evangelicals: **0.76%**
Chr Adherents: **1.00%**
Scripture: **Portions**

www.joshuaproject.net

"Declare His glory among the nations." Psalm 96:3

Pray for the Nations

Bru, Eastern in Laos



Source: Peoples of Laos, Asia Harvest

Population: **37,000**
World Popl: **133,000**
Total Countries: **3**
People Cluster: **Mon-Khmer**
Main Language: **Bru, Eastern**
Main Religion: **Ethnic Religions**
Status: **Unreached**
Evangelicals: **1.50%**
Chr Adherents: **1.99%**
Scripture: **Complete Bible**

www.joshuaproject.net

"Declare His glory among the nations." Psalm 96:3

Pray for the Nations

Burmese in Laos



Source: Asia Harvest-Operation Myanmar

Population: **5,500**
World Popl: **33,136,100**
Total Countries: **17**
People Cluster: **Burmese**
Main Language: **Burmese**
Main Religion: **Buddhism**
Status: **Frontier Unreached**
Evangelicals: **0.00%**
Chr Adherents: **0.00%**
Scripture: **Complete Bible**

www.joshuaproject.net

"Declare His glory among the nations." Psalm 96:3

Pray for the Nations

Champao in Laos



Population: **1,300**
World Popl: **1,300**
Total Countries: **1**
People Cluster: **Mon-Khmer**
Main Language: **Oy**
Main Religion: **Ethnic Religions**
Status: **Frontier Unreached**
Evangelicals: **0.00%**
Chr Adherents: **0.00%**
Scripture: **Portions**

www.joshuaproject.net

"Declare His glory among the nations." Psalm 96:3

Pray for the Nations

Chatong in Laos



Source: Asia Harvest

Population: **900**
World Popl: **900**
Total Countries: **1**
People Cluster: **Southeast Asian, other**
Main Language: **Ta'oih, Lower**
Main Religion: **Ethnic Religions**
Status: **Frontier Unreached**
Evangelicals: **0.00%**
Chr Adherents: **0.00%**
Scripture: **Translation Started**

www.joshuaproject.net

"Declare His glory among the nations." Psalm 96:3

Pray for the Nations

Chepya in Laos



Population: **2,700**
World Popl: **2,700**
Total Countries: **1**
People Cluster: **Tibeto-Burman, other**
Main Language: **Chepya**
Main Religion: **Buddhism**
Status: **Frontier Unreached**
Evangelicals: **0.00%**
Chr Adherents: **0.00%**
Scripture: **Unspecified**

www.joshuaproject.net

"Declare His glory among the nations." Psalm 96:3

Pray for the Nations

Chut-May in Laos



Source: Thi - Shutterstock

Population: **500**
World Popl: **8,400**
Total Countries: **2**
People Cluster: **Mon-Khmer**
Main Language: **Chut**
Main Religion: **Ethnic Religions**
Status: **Unreached**
Evangelicals: **1.44%**
Chr Adherents: **1.50%**
Scripture: **Unspecified**

www.joshuaproject.net

"Declare His glory among the nations." Psalm 96:3

Pray for the Nations

Chut-Ruc in Laos



Source: Asia Harvest

Population: **300**
World Popl: **300**
Total Countries: **1**
People Cluster: **Mon-Khmer**
Main Language: **Chut**
Main Religion: **Ethnic Religions**
Status: **Frontier Unreached**
Evangelicals: **0.00%**
Chr Adherents: **0.00%**
Scripture: **Unspecified**

www.joshuaproject.net

"Declare His glory among the nations." Psalm 96:3

Pray for the Nations

Con in Laos



Population: **2,500**
World Popl: **2,500**
Total Countries: **1**
People Cluster: **Mon-Khmer**
Main Language: **Con**
Main Religion: **Ethnic Religions**
Status: **Frontier Unreached**
Evangelicals: **0.00%**
Chr Adherents: **0.00%**
Scripture: **Translation Needed**

www.joshuaproject.net

"Declare His glory among the nations." Psalm 96:3

Pray for the Nations

Dak Kang in Laos



Source: Anonymous

Population: **2,100**
World Popl: **2,100**
Total Countries: **1**
People Cluster: **Mon-Khmer**
Main Language: **Katu, Western**
Main Religion: **Ethnic Religions**
Status: **Frontier Unreached**
Evangelicals: **0.00%**
Chr Adherents: **0.00%**
Scripture: **New Testament**

www.joshuaproject.net

"Declare His glory among the nations." Psalm 96:3

Pray for the Nations

Deaf in Laos



Source: Kate Nelson/AusAID - Wikimedia

Population: **36,000**
World Popl: **27,763,250**
Total Countries: **164**
People Cluster: **Deaf**
Main Language: **Laos Sign Language**
Main Religion: **Unknown**
Status: **Frontier Unreached**
Evangelicals: **0.00%**
Chr Adherents: **0.00%**
Scripture: **Translation Started**

www.joshuaproject.net

"Declare His glory among the nations." Psalm 96:3

Pray for the Nations

Geungeu in Laos



Population: **500**
World Popl: **500**
Total Countries: **1**
People Cluster: **Mon-Khmer**
Main Language: **Katu, Western**
Main Religion: **Ethnic Religions**
Status: **Unreached**
Evangelicals: **2.00%**
Chr Adherents: **2.20%**
Scripture: **New Testament**

www.joshuaproject.net

"Declare His glory among the nations." Psalm 96:3

Pray for the Nations

Halang in Laos



Source: Peoples of Laos, Asia Harvest

Population: **6,900**
World Popl: **23,900**
Total Countries: **2**
People Cluster: **Mon-Khmer**
Main Language: **Halang**
Main Religion: **Ethnic Religions**
Status: **Unreached**
Evangelicals: **0.76%**
Chr Adherents: **0.76%**
Scripture: **Portions**

www.joshuaproject.net

"Declare His glory among the nations." Psalm 96:3

Pray for the Nations

Hanna in Laos



Source: Anonymous

Population: **800**
World Popl: **800**
Total Countries: **1**
People Cluster: **Mon-Khmer**
Main Language: **Katu, Western**
Main Religion: **Ethnic Religions**
Status: **Frontier Unreached**
Evangelicals: **0.00%**
Chr Adherents: **0.00%**
Scripture: **New Testament**

www.joshuaproject.net

"Declare His glory among the nations." Psalm 96:3

Pray for the Nations

Harnae in Laos



Population: **9,100**
World Popl: **9,100**
Total Countries: **1**
People Cluster: **Mon-Khmer**
Main Language: **Alak**
Main Religion: **Ethnic Religions**
Status: **Frontier Unreached**
Evangelicals: **0.00%**
Chr Adherents: **0.07%**
Scripture: **Translation Started**

www.joshuaproject.net

"Declare His glory among the nations." Psalm 96:3

Pray for the Nations

Ir in Laos



Source: Asia Harvest

Population: **6,700**
World Popl: **6,700**
Total Countries: **1**
People Cluster: **Mon-Khmer**
Main Language: **Ir**
Main Religion: **Ethnic Religions**
Status: **Frontier Unreached**
Evangelicals: **0.00%**
Chr Adherents: **0.00%**
Scripture: **Portions**

www.joshuaproject.net

"Declare His glory among the nations." Psalm 96:3

Pray for the Nations

Jeng in Laos



Source: Peoples of Laos, Asia Harvest

Population: **9,700**
World Popl: **9,700**
Total Countries: **1**
People Cluster: **Mon-Khmer**
Main Language: **Oy**
Main Religion: **Ethnic Religions**
Status: **Unreached**
Evangelicals: **2.00%**
Chr Adherents: **5.00%**
Scripture: **Portions**

www.joshuaproject.net

"Declare His glory among the nations." Psalm 96:3

Pray for the Nations

Joy in Laos



Source: Anonymous

Population: **4,400**
World Popl: **4,400**
Total Countries: **1**
People Cluster: **Tai**
Main Language: **Phu Thai**
Main Religion: **Buddhism**
Status: **Unreached**
Evangelicals: **0.40%**
Chr Adherents: **0.40%**
Scripture: **Translation Started**

www.joshuaproject.net

"Declare His glory among the nations." Psalm 96:3

Pray for the Nations

Ka Yeu in Laos



Population: **2,200**
World Popl: **2,200**
Total Countries: **1**
People Cluster: **Mon-Khmer**
Main Language: **Oy**
Main Religion: **Ethnic Religions**
Status: **Frontier Unreached**
Evangelicals: **0.00%**
Chr Adherents: **0.00%**
Scripture: **Portions**

www.joshuaproject.net

"Declare His glory among the nations." Psalm 96:3

Pray for the Nations

Kado in Laos



Source: Operation China, Asia Harvest

Population: **5,500**
World Popl: **201,500**
Total Countries: **2**
People Cluster: **Hani**
Main Language: **Kaduo**
Main Religion: **Ethnic Religions**
Status: **Unreached**
Evangelicals: **0.50%**
Chr Adherents: **1.00%**
Scripture: **Portions**

www.joshuaproject.net

"Declare His glory among the nations." Psalm 96:3

Pray for the Nations

Kamsang in Laos



Source: Anonymous

Population: **1,400**
World Popl: **1,400**
Total Countries: **1**
People Cluster: **Mon-Khmer**
Main Language: **Oy**
Main Religion: **Ethnic Religions**
Status: **Frontier Unreached**
Evangelicals: **0.00%**
Chr Adherents: **0.00%**
Scripture: **Portions**

www.joshuaproject.net

"Declare His glory among the nations." Psalm 96:3

Pray for the Nations

Kata in Laos



Source: Anonymous

Population: **1,400**
World Popl: **1,400**
Total Countries: **1**
People Cluster: **Tai**
Main Language: **Phu Thai**
Main Religion: **Ethnic Religions**
Status: **Frontier Unreached**
Evangelicals: **0.00%**
Chr Adherents: **0.00%**
Scripture: **Translation Started**

www.joshuaproject.net

"Declare His glory among the nations." Psalm 96:3

Pray for the Nations

Katang, Northern in Laos



Source: BigBrotherMouse - Wikimedia

Population: **74,000**
World Popl: **74,000**
Total Countries: **1**
People Cluster: **Mon-Khmer**
Main Language: **Katang, Northern**
Main Religion: **Ethnic Religions**
Status: **Frontier Unreached**
Evangelicals: **0.08%**
Chr Adherents: **0.08%**
Scripture: **New Testament**

www.joshuaproject.net

"Declare His glory among the nations." Psalm 96:3

Pray for the Nations

Katang, Southern in Laos



Population: **46,000**
World Popl: **46,000**
Total Countries: **1**
People Cluster: **Mon-Khmer**
Main Language: **Katang, Southern**
Main Religion: **Ethnic Religions**
Status: **Frontier Unreached**
Evangelicals: **0.08%**
Chr Adherents: **0.08%**
Scripture: **Portions**

www.joshuaproject.net

"Declare His glory among the nations." Psalm 96:3

Pray for the Nations

Kathonglueng in Laos



Source: Anonymous

Population: **1,400**
World Popl: **1,400**
Total Countries: **1**
People Cluster: **Mon-Khmer**
Main Language: **Lao**
Main Religion: **Ethnic Religions**
Status: **Unreached**
Evangelicals: **0.40%**
Chr Adherents: **1.20%**
Scripture: **Complete Bible**

www.joshuaproject.net

"Declare His glory among the nations." Psalm 96:3

Pray for the Nations

Katu, Western in Laos



Source: Pierre AndrÃ© - Wikimedia

Population: **25,000**
World Popl: **25,000**
Total Countries: **1**
People Cluster: **Mon-Khmer**
Main Language: **Katu, Western**
Main Religion: **Ethnic Religions**
Status: **Unreached**
Evangelicals: **0.80%**
Chr Adherents: **1.00%**
Scripture: **New Testament**

www.joshuaproject.net

"Declare His glory among the nations." Psalm 96:3

Pray for the Nations

Khatavueng in Laos

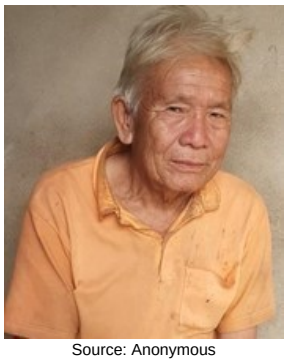

Source: Anonymous

Population: **1,000**
World Popl: **1,000**
Total Countries: **1**
People Cluster: **Tibeto-Burman, other**
Main Language: **Language unknown**
Main Religion: **Ethnic Religions**
Status: **Frontier Unreached**
Evangelicals: **0.00%**
Chr Adherents: **0.00%**
Scripture: **Unspecified**

www.joshuaproject.net

"Declare His glory among the nations." Psalm 96:3

Pray for the Nations

Khlor in Laos



Source: Asia Harvest

Population: **9,700**
World Popl: **9,700**
Total Countries: **1**
People Cluster: **Mon-Khmer**
Main Language: **Kriang**
Main Religion: **Ethnic Religions**
Status: **Unreached**
Evangelicals: **0.40%**
Chr Adherents: **0.50%**
Scripture: **Portions**

www.joshuaproject.net

"Declare His glory among the nations." Psalm 96:3

Pray for the Nations

Khmer in Laos



Source: Anonymous

Population: **8,000**
World Popl: **17,786,900**
Total Countries: **14**
People Cluster: **Mon-Khmer**
Main Language: **Khmer**
Main Religion: **Buddhism**
Status: **Unreached**
Evangelicals: **1.60%**
Chr Adherents: **3.00%**
Scripture: **Complete Bible**

www.joshuaproject.net

"Declare His glory among the nations." Psalm 96:3

Pray for the Nations

Khmer Khae in Laos



Population: **4,000**
World Popl: **4,000**
Total Countries: **1**
People Cluster: **Mon-Khmer**
Main Language: **Khmer**
Main Religion: **Ethnic Religions**
Status: **Frontier Unreached**
Evangelicals: **0.00%**
Chr Adherents: **0.00%**
Scripture: **Complete Bible**

www.joshuaproject.net

"Declare His glory among the nations." Psalm 96:3

Pray for the Nations

Khom Khae in Laos



Source: Anonymous

Population: **13,000**
World Popl: **13,000**
Total Countries: **1**
People Cluster: **Mon-Khmer**
Main Language: **Khmer**
Main Religion: **Ethnic Religions**
Status: **Frontier Unreached**
Evangelicals: **0.00%**
Chr Adherents: **0.07%**
Scripture: **Complete Bible**

www.joshuaproject.net

"Declare His glory among the nations." Psalm 96:3

Pray for the Nations

Khua in Laos



Source: Asia Harvest

Population: **4,900**
World Popl: **6,200**
Total Countries: **2**
People Cluster: **Mon-Khmer**
Main Language: **Khua**
Main Religion: **Ethnic Religions**
Status: **Unreached**
Evangelicals: **0.20%**
Chr Adherents: **0.20%**
Scripture: **Translation Started**

www.joshuaproject.net

"Declare His glory among the nations." Psalm 96:3

Pray for the Nations

Khuen in Laos



Source: Operation China, Asia Harvest

Population: **14,000**
World Popl: **18,500**
Total Countries: **3**
People Cluster: **Mon-Khmer**
Main Language: **Khuen**
Main Religion: **Buddhism**
Status: **Frontier Unreached**
Evangelicals: **0.06%**
Chr Adherents: **0.06%**
Scripture: **Translation Needed**

www.joshuaproject.net

"Declare His glory among the nations." Psalm 96:3

Pray for the Nations

Khun in Laos



Source: Asia Harvest-Operation Myanmar

Population: **900**
World Popl: **152,900**
Total Countries: **3**
People Cluster: **Tai**
Main Language: **Khun**
Main Religion: **Buddhism**
Status: **Unreached**
Evangelicals: **2.00%**
Chr Adherents: **4.00%**
Scripture: **Portions**

www.joshuaproject.net

"Declare His glory among the nations." Psalm 96:3

Pray for the Nations

Kiorr in Laos



Population: **5,200**
World Popl: **5,200**
Total Countries: **1**
People Cluster: **Mon-Khmer**
Main Language: **Kiorr**
Main Religion: **Buddhism**
Status: **Unreached**
Evangelicals: **0.60%**
Chr Adherents: **1.00%**
Scripture: **Translation Needed**

www.joshuaproject.net

"Declare His glory among the nations." Psalm 96:3

Pray for the Nations

Konglang in Laos



Population: **900**
World Popl: **900**
Total Countries: **1**
People Cluster: **Mon-Khmer**
Main Language: **Oy**
Main Religion: **Ethnic Religions**
Status: **Frontier Unreached**
Evangelicals: **0.00%**
Chr Adherents: **0.00%**
Scripture: **Portions**

www.joshuaproject.net

"Declare His glory among the nations." Psalm 96:3

Pray for the Nations

Kongsat in Laos



Source: Peoples of Laos, Asia Harvest

Population: **900**
World Popl: **900**
Total Countries: **1**
People Cluster: **Lao**
Main Language: **Khmu**
Main Religion: **Ethnic Religions**
Status: **Frontier Unreached**
Evangelicals: **0.00%**
Chr Adherents: **0.00%**
Scripture: **Portions**

www.joshuaproject.net

"Declare His glory among the nations." Psalm 96:3

Pray for the Nations

Kor in Laos



Source: Anonymous

Population: **700**
World Popl: **700**
Total Countries: **1**
People Cluster: **Mon-Khmer**
Main Language: **Puoc**
Main Religion: **Ethnic Religions**
Status: **Frontier Unreached**
Evangelicals: **0.00%**
Chr Adherents: **0.00%**
Scripture: **Translation Started**

www.joshuaproject.net

"Declare His glory among the nations." Psalm 96:3

Pray for the Nations

Kri in Laos



Source: Asia Harvest

Population: **1,200**
World Popl: **1,200**
Total Countries: **1**
People Cluster: **Mon-Khmer**
Main Language: **Language unknown**
Main Religion: **Ethnic Religions**
Status: **Unreached**
Evangelicals: **0.63%**
Chr Adherents: **0.63%**
Scripture: **Unspecified**

www.joshuaproject.net

"Declare His glory among the nations." Psalm 96:3

Pray for the Nations

Kuan in Laos



Source: Peoples of Laos, Asia Harvest

Population: **1,000**
World Popl: **1,000**
Total Countries: **1**
People Cluster: **Mon-Khmer**
Main Language: **Kuan**
Main Religion: **Ethnic Religions**
Status: **Unreached**
Evangelicals: **0.76%**
Chr Adherents: **0.76%**
Scripture: **Translation Started**

www.joshuaproject.net

"Declare His glory among the nations." Psalm 96:3

Pray for the Nations

Kui in Laos



Source: Anonymous

Population: **52,000**
World Popl: **521,000**
Total Countries: **3**
People Cluster: **Mon-Khmer**
Main Language: **Kuay**
Main Religion: **Buddhism**
Status: **Unreached**
Evangelicals: **0.90%**
Chr Adherents: **1.00%**
Scripture: **New Testament**

www.joshuaproject.net

"Declare His glory among the nations." Psalm 96:3

Pray for the Nations

Lamet in Laos



Source: Peoples of Laos, Asia Harvest

Population: **25,000**
World Popl: **25,200**
Total Countries: **2**
People Cluster: **Mon-Khmer**
Main Language: **Rmeet**
Main Religion: **Ethnic Religions**
Status: **Unreached**
Evangelicals: **0.80%**
Chr Adherents: **1.00%**
Scripture: **Portions**

www.joshuaproject.net

"Declare His glory among the nations." Psalm 96:3

Pray for the Nations

Lao Mai in Laos



Source: Anonymous

Population: **6,200**
World Popl: **6,200**
Total Countries: **1**
People Cluster: **Mon-Khmer**
Main Language: **Puoc**
Main Religion: **Ethnic Religions**
Status: **Frontier Unreached**
Evangelicals: **0.00%**
Chr Adherents: **0.00%**
Scripture: **Translation Started**

www.joshuaproject.net

"Declare His glory among the nations." Psalm 96:3

Pray for the Nations

Lao Phuan in Laos



Source: PTD Phonsavan - Wikimedia

Population: **162,000**
World Popl: **363,600**
Total Countries: **3**
People Cluster: **Tai**
Main Language: **Phuan**
Main Religion: **Buddhism**
Status: **Unreached**
Evangelicals: **0.80%**
Chr Adherents: **1.00%**
Scripture: **Translation Started**

www.joshuaproject.net

"Declare His glory among the nations." Psalm 96:3

Pray for the Nations

Laopang in Laos



Source: Operation China, Asia Harvest

Population: **14,000**
World Popl: **14,000**
Total Countries: **1**
People Cluster: **Tibeto-Burman, other**
Main Language: **Laopang**
Main Religion: **Ethnic Religions**
Status: **Unreached**
Evangelicals: **0.11%**
Chr Adherents: **5.00%**
Scripture: **Translation Needed**

www.joshuaproject.net

"Declare His glory among the nations." Psalm 96:3

Pray for the Nations

Laoseng in Laos



Source: Peoples of Laos, Asia Harvest

Population: **12,000**
World Popl: **12,000**
Total Countries: **1**
People Cluster: **Mon-Khmer**
Main Language: **Tareng**
Main Religion: **Ethnic Religions**
Status: **Unreached**
Evangelicals: **0.50%**
Chr Adherents: **0.50%**
Scripture: **Translation Started**

www.joshuaproject.net

"Declare His glory among the nations." Psalm 96:3

Pray for the Nations

Laven in Laos



Source: Yves Picq - Wikimedia

Population: **63,000**
World Popl: **101,000**
Total Countries: **2**
People Cluster: **Mon-Khmer**
Main Language: **Laven**
Main Religion: **Ethnic Religions**
Status: **Frontier Unreached**
Evangelicals: **0.00%**
Chr Adherents: **0.00%**
Scripture: **Translation Started**

www.joshuaproject.net

"Declare His glory among the nations." Psalm 96:3

Pray for the Nations

Layao in Laos



Source: Anonymous

Population: **5,600**
World Popl: **5,600**
Total Countries: **1**
People Cluster: **Mon-Khmer**
Main Language: **Oy**
Main Religion: **Ethnic Religions**
Status: **Frontier Unreached**
Evangelicals: **0.10%**
Chr Adherents: **0.10%**
Scripture: **Portions**

www.joshuaproject.net

"Declare His glory among the nations." Psalm 96:3

Pray for the Nations

Mal in Laos



Source: Peoples of Laos, Asia Harvest

Population: **40,000**
World Popl: **45,000**
Total Countries: **2**
People Cluster: **Mon-Khmer**
Main Language: **Mal**
Main Religion: **Ethnic Religions**
Status: **Unreached**
Evangelicals: **1.80%**
Chr Adherents: **2.00%**
Scripture: **New Testament**

www.joshuaproject.net

"Declare His glory among the nations." Psalm 96:3

Pray for the Nations

Mlabri in Laos



Source: Peoples of Laos, Asia Harvest

Population: **20**
World Popl: **420**
Total Countries: **2**
People Cluster: **Mon-Khmer**
Main Language: **Mlabri**
Main Religion: **Ethnic Religions**
Status: **Frontier Unreached**
Evangelicals: **0.00%**
Chr Adherents: **0.00%**
Scripture: **Portions**

www.joshuaproject.net

"Declare His glory among the nations." Psalm 96:3

Pray for the Nations

Moey in Laos



Source: Anonymous

Population: **3,400**
World Popl: **3,400**
Total Countries: **1**
People Cluster: **Tai**
Main Language: **Language unknown**
Main Religion: **Buddhism**
Status: **Unreached**
Evangelicals: **0.30%**
Chr Adherents: **0.30%**
Scripture: **Unspecified**

www.joshuaproject.net

"Declare His glory among the nations." Psalm 96:3

Pray for the Nations

Nguan in Laos



Source: Peoples of Laos, Asia Harvest

Population: **22,000**
World Popl: **22,000**
Total Countries: **1**
People Cluster: **Mon-Khmer**
Main Language: **Khmu**
Main Religion: **Ethnic Religions**
Status: **Unreached**
Evangelicals: **0.85%**
Chr Adherents: **1.00%**
Scripture: **Portions**

www.joshuaproject.net

"Declare His glory among the nations." Psalm 96:3

Pray for the Nations

Nokno in Laos



Population: **200**
World Popl: **200**
Total Countries: **1**
People Cluster: **Mon-Khmer**
Main Language: **Katu, Western**
Main Religion: **Ethnic Religions**
Status: **Frontier Unreached**
Evangelicals: **0.00%**
Chr Adherents: **0.00%**
Scripture: **New Testament**

www.joshuaproject.net

"Declare His glory among the nations." Psalm 96:3

Pray for the Nations

Nyaw in Laos



Source: Peoples of Laos, Asia Harvest

Population: **19,000**
World Popl: **102,000**
Total Countries: **2**
People Cluster: **Tai**
Main Language: **Nyaw**
Main Religion: **Buddhism**
Status: **Frontier Unreached**
Evangelicals: **0.01%**
Chr Adherents: **0.01%**
Scripture: **Portions**

www.joshuaproject.net

"Declare His glory among the nations." Psalm 96:3

Pray for the Nations

O-Du in Laos



Source: Asia Harvest

Population: **700**
World Popl: **1,200**
Total Countries: **2**
People Cluster: **Mon-Khmer**
Main Language: **O'du**
Main Religion: **Ethnic Religions**
Status: **Frontier Unreached**
Evangelicals: **0.00%**
Chr Adherents: **0.00%**
Scripture: **Translation Started**

www.joshuaproject.net

"Declare His glory among the nations." Psalm 96:3

Pray for the Nations

Oh in Laos



Population: **700**
World Popl: **700**
Total Countries: **1**
People Cluster: **Mon-Khmer**
Main Language: **Ta'oih, Upper**
Main Religion: **Ethnic Religions**
Status: **Frontier Unreached**
Evangelicals: **0.00%**
Chr Adherents: **0.00%**
Scripture: **Portions**

www.joshuaproject.net

"Declare His glory among the nations." Psalm 96:3

Pray for the Nations

Oy in Laos



Source: Peoples of Laos, Asia Harvest

Population: **26,000**
World Popl: **26,000**
Total Countries: **1**
People Cluster: **Mon-Khmer**
Main Language: **Oy**
Main Religion: **Buddhism**
Status: **Unreached**
Evangelicals: **0.80%**
Chr Adherents: **1.00%**
Scripture: **Portions**

www.joshuaproject.net

"Declare His glory among the nations." Psalm 96:3

Pray for the Nations

Pacoh in Laos



Source: Asia Harvest

Population: **15,000**
World Popl: **35,000**
Total Countries: **2**
People Cluster: **Mon-Khmer**
Main Language: **Pacoh**
Main Religion: **Ethnic Religions**
Status: **Frontier Unreached**
Evangelicals: **0.00%**
Chr Adherents: **0.00%**
Scripture: **New Testament**

www.joshuaproject.net

"Declare His glory among the nations." Psalm 96:3

Pray for the Nations

Pala in Laos



Source: Operation China, Asia Harvest

Population: **6,200**
World Popl: **6,200**
Total Countries: **1**
People Cluster: **Tibeto-Burman, other**
Main Language: **Akha**
Main Religion: **Ethnic Religions**
Status: **Frontier Unreached**
Evangelicals: **0.00%**
Chr Adherents: **0.00%**
Scripture: **Complete Bible**

www.joshuaproject.net

"Declare His glory among the nations." Psalm 96:3

Pray for the Nations

Phana in Laos



Source: Operation China, Asia Harvest

Population: **600**
World Popl: **5,800**
Total Countries: **2**
People Cluster: **Hani**
Main Language: **Phana'**
Main Religion: **Ethnic Religions**
Status: **Frontier Unreached**
Evangelicals: **0.00%**
Chr Adherents: **0.00%**
Scripture: **Translation Needed**

www.joshuaproject.net

"Declare His glory among the nations." Psalm 96:3

Pray for the Nations

Phen in Laos



Source: Anonymous

Population: **3,900**
World Popl: **3,900**
Total Countries: **1**
People Cluster: **Mon-Khmer**
Main Language: **Phong-Kniang**
Main Religion: **Buddhism**
Status: **Frontier Unreached**
Evangelicals: **0.00%**
Chr Adherents: **0.00%**
Scripture: **Portions**

www.joshuaproject.net

"Declare His glory among the nations." Psalm 96:3

Pray for the Nations

Phongset in Laos



Source: Anonymous

Population: **1,100**
World Popl: **1,100**
Total Countries: **1**
People Cluster: **Tibeto-Burman, other**
Main Language: **Phunoi**
Main Religion: **Buddhism**
Status: **Frontier Unreached**
Evangelicals: **0.00%**
Chr Adherents: **0.00%**
Scripture: **Portions**

www.joshuaproject.net

"Declare His glory among the nations." Psalm 96:3

Pray for the Nations

Phu Thai in Laos



Source: Chanwit Whanset - Pixabay

Population: **245,000**
World Popl: **1,069,000**
Total Countries: **4**
People Cluster: **Tai**
Main Language: **Phu Thai**
Main Religion: **Buddhism**
Status: **Unreached**
Evangelicals: **0.04%**
Chr Adherents: **0.50%**
Scripture: **Translation Started**

www.joshuaproject.net

"Declare His glory among the nations." Psalm 96:3

Pray for the Nations

Phunoi in Laos



Source: CIAT - Flickr

Population: **44,000**
World Popl: **44,000**
Total Countries: **1**
People Cluster: **Tibeto-Burman, other**
Main Language: **Phunoi**
Main Religion: **Ethnic Religions**
Status: **Frontier Unreached**
Evangelicals: **0.00%**
Chr Adherents: **0.00%**
Scripture: **Portions**

www.joshuaproject.net

"Declare His glory among the nations." Psalm 96:3

Pray for the Nations

Pong in Laos



Source: Peoples of Laos, Asia Harvest

Population: **30,000**
World Popl: **30,000**
Total Countries: **1**
People Cluster: **Mon-Khmer**
Main Language: **Phong-Kniang**
Main Religion: **Ethnic Religions**
Status: **Frontier Unreached**
Evangelicals: **0.02%**
Chr Adherents: **0.02%**
Scripture: **Portions**

www.joshuaproject.net

"Declare His glory among the nations." Psalm 96:3

Pray for the Nations

Poong in Laos



Source: Anonymous

Population: **1,100**
World Popl: **1,100**
Total Countries: **1**
People Cluster: **Mon-Khmer**
Main Language: **Phong-Kniang**
Main Religion: **Buddhism**
Status: **Frontier Unreached**
Evangelicals: **0.00%**
Chr Adherents: **0.00%**
Scripture: **Portions**

www.joshuaproject.net

"Declare His glory among the nations." Psalm 96:3

Pray for the Nations

Pouhoy in Laos



Source: Peoples of Laos, Asia Harvest

Population: **300**
World Popl: **300**
Total Countries: **1**
People Cluster: **Southeast Asian, other**
Main Language: **Oy**
Main Religion: **Ethnic Religions**
Status: **Frontier Unreached**
Evangelicals: **0.00%**
Chr Adherents: **0.00%**
Scripture: **Portions**

www.joshuaproject.net

"Declare His glory among the nations." Psalm 96:3

Pray for the Nations

Poumong in Laos



Source: Peoples of Laos, Asia Harvest

Population: **1,600**
World Popl: **1,600**
Total Countries: **1**
People Cluster: **Southeast Asian, other**
Main Language: **Phunoi**
Main Religion: **Ethnic Religions**
Status: **Frontier Unreached**
Evangelicals: **0.00%**
Chr Adherents: **0.00%**
Scripture: **Portions**

www.joshuaproject.net

"Declare His glory among the nations." Psalm 96:3

Pray for the Nations

Poussang in Laos



Source: Peoples of Laos, Asia Harvest

Population: **3,000**
World Popl: **3,000**
Total Countries: **1**
People Cluster: **Southeast Asian, other**
Main Language: **Phunoi**
Main Religion: **Ethnic Religions**
Status: **Unreached**
Evangelicals: **0.69%**
Chr Adherents: **0.69%**
Scripture: **Portions**

www.joshuaproject.net

"Declare His glory among the nations." Psalm 96:3

Pray for the Nations

Prai in Laos



Source: Peoples of Laos, Asia Harvest

Population: **32,000**
World Popl: **53,000**
Total Countries: **2**
People Cluster: **Mon-Khmer**
Main Language: **Prai**
Main Religion: **Ethnic Religions**
Status: **Unreached**
Evangelicals: **0.90%**
Chr Adherents: **1.00%**
Scripture: **New Testament**

www.joshuaproject.net

"Declare His glory among the nations." Psalm 96:3

Pray for the Nations

Pras in Laos



Source: Anonymous

Population: **1,300**
World Popl: **1,300**
Total Countries: **1**
People Cluster: **Mon-Khmer**
Main Language: **Ta'oih, Upper**
Main Religion: **Ethnic Religions**
Status: **Frontier Unreached**
Evangelicals: **0.00%**
Chr Adherents: **0.00%**
Scripture: **Portions**

www.joshuaproject.net

"Declare His glory among the nations." Psalm 96:3

Pray for the Nations

Puang in Laos



Source: Anonymous

Population: **3,900**
World Popl: **3,900**
Total Countries: **1**
People Cluster: **Mon-Khmer**
Main Language: **Phong-Kniang**
Main Religion: **Buddhism**
Status: **Frontier Unreached**
Evangelicals: **0.00%**
Chr Adherents: **0.00%**
Scripture: **Portions**

www.joshuaproject.net

"Declare His glory among the nations." Psalm 96:3

Pray for the Nations

Ralok in Laos



Source: Anonymous

Population: **900**
World Popl: **900**
Total Countries: **1**
People Cluster: **Mon-Khmer**
Main Language: **Ta'oih, Upper**
Main Religion: **Ethnic Religions**
Status: **Frontier Unreached**
Evangelicals: **0.00%**
Chr Adherents: **0.00%**
Scripture: **Portions**

www.joshuaproject.net

"Declare His glory among the nations." Psalm 96:3

Pray for the Nations

Saek in Laos



Source: Anonymous

Population: **6,900**
World Popl: **27,900**
Total Countries: **2**
People Cluster: **Tai**
Main Language: **Saek**
Main Religion: **Ethnic Religions**
Status: **Unreached**
Evangelicals: **0.20%**
Chr Adherents: **0.20%**
Scripture: **Portions**

www.joshuaproject.net

"Declare His glory among the nations." Psalm 96:3

Pray for the Nations

Samtao in Laos



Source: Asia Harvest-Operation Myanmar

Population: **3,800**
World Popl: **15,000**
Total Countries: **3**
People Cluster: **Mon-Khmer**
Main Language: **Samtao**
Main Religion: **Buddhism**
Status: **Unreached**
Evangelicals: **0.17%**
Chr Adherents: **0.17%**
Scripture: **Portions**

www.joshuaproject.net

"Declare His glory among the nations." Psalm 96:3

Pray for the Nations

Sanak in Laos



Source: Anonymous

Population: **5,200**
World Popl: **5,200**
Total Countries: **1**
People Cluster: **Mon-Khmer**
Main Language: **Alak**
Main Religion: **Ethnic Religions**
Status: **Frontier Unreached**
Evangelicals: **0.10%**
Chr Adherents: **0.10%**
Scripture: **Translation Started**

www.joshuaproject.net

"Declare His glory among the nations." Psalm 96:3

Pray for the Nations

Sapuan in Laos



Source: Peoples of Laos, Asia Harvest

Population: **5,900**
World Popl: **5,900**
Total Countries: **1**
People Cluster: **Mon-Khmer**
Main Language: **Sapuan**
Main Religion: **Ethnic Religions**
Status: **Frontier Unreached**
Evangelicals: **0.00%**
Chr Adherents: **0.00%**
Scripture: **Translation Started**

www.joshuaproject.net

"Declare His glory among the nations." Psalm 96:3

Pray for the Nations

Seng in Laos



Source: Anonymous

Population: **1,000**
World Popl: **1,000**
Total Countries: **1**
People Cluster: **Mon-Khmer**
Main Language: **Phong-Kniang**
Main Religion: **Buddhism**
Status: **Frontier Unreached**
Evangelicals: **0.00%**
Chr Adherents: **0.00%**
Scripture: **Portions**

www.joshuaproject.net

"Declare His glory among the nations." Psalm 96:3

Pray for the Nations

Sida in Laos



Source: Anonymous

Population: **2,800**
World Popl: **2,800**
Total Countries: **1**
People Cluster: **Tibeto-Burman, other**
Main Language: **Sila**
Main Religion: **Ethnic Religions**
Status: **Frontier Unreached**
Evangelicals: **0.00%**
Chr Adherents: **0.00%**
Scripture: **Translation Started**

www.joshuaproject.net

"Declare His glory among the nations." Psalm 96:3

Pray for the Nations

Sila in Laos



Source: Anonymous

Population: **3,500**
World Popl: **4,500**
Total Countries: **2**
People Cluster: **Tibeto-Burman, other**
Main Language: **Sila**
Main Religion: **Ethnic Religions**
Status: **Unreached**
Evangelicals: **0.12%**
Chr Adherents: **0.12%**
Scripture: **Translation Started**

www.joshuaproject.net

"Declare His glory among the nations." Psalm 96:3

Pray for the Nations

Silur in Laos



Source: Anonymous

Population: **5,600**
World Popl: **5,600**
Total Countries: **1**
People Cluster: **Tai**
Main Language: **Phu Thai**
Main Religion: **Ethnic Religions**
Status: **Unreached**
Evangelicals: **0.16%**
Chr Adherents: **0.20%**
Scripture: **Translation Started**

www.joshuaproject.net

"Declare His glory among the nations." Psalm 96:3

Pray for the Nations

So in Laos



Source: Ray Mason

Population: **94,000**
World Popl: **169,000**
Total Countries: **2**
People Cluster: **Mon-Khmer**
Main Language: **So (Laos)**
Main Religion: **Buddhism**
Status: **Unreached**
Evangelicals: **1.02%**
Chr Adherents: **1.42%**
Scripture: **Portions**

www.joshuaproject.net

"Declare His glory among the nations." Psalm 96:3

Pray for the Nations

So Tri in Laos



Source: Asia Harvest

Population: **12,000**
World Popl: **12,000**
Total Countries: **1**
People Cluster: **Mon-Khmer**
Main Language: **Bru, Eastern**
Main Religion: **Ethnic Religions**
Status: **Frontier Unreached**
Evangelicals: **0.05%**
Chr Adherents: **0.10%**
Scripture: **Complete Bible**

www.joshuaproject.net

"Declare His glory among the nations." Psalm 96:3

Pray for the Nations

Sok in Laos



Source: Anonymous

Population: **2,900**
World Popl: **2,900**
Total Countries: **1**
People Cluster: **Mon-Khmer**
Main Language: **Oy**
Main Religion: **Ethnic Religions**
Status: **Frontier Unreached**
Evangelicals: **0.00%**
Chr Adherents: **0.10%**
Scripture: **Portions**

www.joshuaproject.net

"Declare His glory among the nations." Psalm 96:3

Pray for the Nations

Ta Oi, Lower in Laos



Population: **24,000**
World Popl: **24,000**
Total Countries: **1**
People Cluster: **Mon-Khmer**
Main Language: **Ta'oih, Lower**
Main Religion: **Ethnic Religions**
Status: **Frontier Unreached**
Evangelicals: **0.10%**
Chr Adherents: **0.10%**
Scripture: **Translation Started**

www.joshuaproject.net

"Declare His glory among the nations." Psalm 96:3

Pray for the Nations

Ta Oi, Upper in Laos



Source: Asia Harvest

Population: **36,000**
World Popl: **91,000**
Total Countries: **2**
People Cluster: **Mon-Khmer**
Main Language: **Ta'oih, Upper**
Main Religion: **Ethnic Religions**
Status: **Unreached**
Evangelicals: **1.80%**
Chr Adherents: **2.00%**
Scripture: **Portions**

www.joshuaproject.net

"Declare His glory among the nations." Psalm 96:3

Pray for the Nations

Tahang in Laos



Source: Peoples of Laos, Asia Harvest

Population: **500**
World Popl: **500**
Total Countries: **1**
People Cluster: **Southeast Asian, other**
Main Language: **Talieng**
Main Religion: **Ethnic Religions**
Status: **Frontier Unreached**
Evangelicals: **0.00%**
Chr Adherents: **0.00%**
Scripture: **Translation Started**

www.joshuaproject.net

"Declare His glory among the nations." Psalm 96:3

Pray for the Nations

Tai Daeng in Laos



Source: Peoples of Laos, Asia Harvest

Population: **28,000**
World Popl: **204,000**
Total Countries: **2**
People Cluster: **Tai**
Main Language: **Tai Daeng**
Main Religion: **Ethnic Religions**
Status: **Frontier Unreached**
Evangelicals: **0.00%**
Chr Adherents: **0.00%**
Scripture: **Translation Started**

www.joshuaproject.net

"Declare His glory among the nations." Psalm 96:3

Pray for the Nations

Tai Dam in Laos



Source: Anonymous

Population: **30,000**
World Popl: **955,500**
Total Countries: **4**
People Cluster: **Tai**
Main Language: **Tai Dam**
Main Religion: **Ethnic Religions**
Status: **Unreached**
Evangelicals: **0.18%**
Chr Adherents: **0.20%**
Scripture: **New Testament**

www.joshuaproject.net

"Declare His glory among the nations." Psalm 96:3

Pray for the Nations

Tai Do in Laos

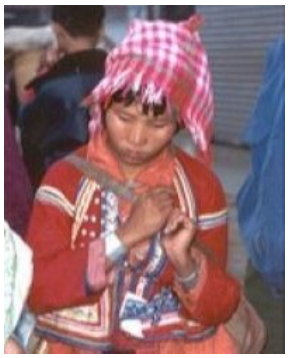

Source: Peoples of Laos, Asia Harvest

Population: **4,000**
World Popl: **4,400**
Total Countries: **2**
People Cluster: **Tai**
Main Language: **Tai Yo**
Main Religion: **Ethnic Religions**
Status: **Unreached**
Evangelicals: **1.00%**
Chr Adherents: **1.25%**
Scripture: **Translation Started**

www.joshuaproject.net

"Declare His glory among the nations." Psalm 96:3

Pray for the Nations

Tai Gapong in Laos



Source: Peoples of the Buddhist World, A

Population: **600**
World Popl: **2,800**
Total Countries: **2**
People Cluster: **Tai**
Main Language: **Phu Thai**
Main Religion: **Buddhism**
Status: **Frontier Unreached**
Evangelicals: **0.00%**
Chr Adherents: **0.00%**
Scripture: **Translation Started**

www.joshuaproject.net

"Declare His glory among the nations." Psalm 96:3

Pray for the Nations

Tai He in Laos



Source: Peoples of Laos, Asia Harvest

Population: **4,400**
World Popl: **4,400**
Total Countries: **1**
People Cluster: **Tai**
Main Language: **Language unknown**
Main Religion: **Buddhism**
Status: **Frontier Unreached**
Evangelicals: **0.05%**
Chr Adherents: **0.05%**
Scripture: **Unspecified**

www.joshuaproject.net

"Declare His glory among the nations." Psalm 96:3

Pray for the Nations

Tai Kao in Laos



Source: John Shedrick - Flickr

Population: **113,000**
World Popl: **493,000**
Total Countries: **4**
People Cluster: **Tai**
Main Language: **Tai Don**
Main Religion: **Ethnic Religions**
Status: **Frontier Unreached**
Evangelicals: **0.00%**
Chr Adherents: **0.00%**
Scripture: **New Testament**

www.joshuaproject.net

"Declare His glory among the nations." Psalm 96:3

Pray for the Nations

Tai Khang in Laos



Source: Peoples of Laos, Asia Harvest

Population: **28,000**
World Popl: **70,000**
Total Countries: **2**
People Cluster: **Mon-Khmer**
Main Language: **Kang**
Main Religion: **Buddhism**
Status: **Frontier Unreached**
Evangelicals: **0.00%**
Chr Adherents: **0.00%**
Scripture: **Translation Needed**

www.joshuaproject.net

"Declare His glory among the nations." Psalm 96:3

Pray for the Nations

Tai Laan in Laos



Source: Asia Harvest

Population: **700**
World Popl: **700**
Total Countries: **1**
People Cluster: **Tai**
Main Language: **Language unknown**
Main Religion: **Buddhism**
Status: **Unreached**
Evangelicals: **1.74%**
Chr Adherents: **2.00%**
Scripture: **Unspecified**

www.joshuaproject.net

"Declare His glory among the nations." Psalm 96:3

Pray for the Nations

Tai Loi in Laos



Source: Asia Harvest-Operation Myanmar

Population: **300**
World Popl: **5,500**
Total Countries: **2**
People Cluster: **Mon-Khmer**
Main Language: **Tai Loi**
Main Religion: **Buddhism**
Status: **Frontier Unreached**
Evangelicals: **0.00%**
Chr Adherents: **0.00%**
Scripture: **Translation Needed**

www.joshuaproject.net

"Declare His glory among the nations." Psalm 96:3

Pray for the Nations

Tai Long in Laos



Population: **2,300**
World Popl: **2,300**
Total Countries: **1**
People Cluster: **Tai**
Main Language: **Tai Long**
Main Religion: **Ethnic Religions**
Status: **Frontier Unreached**
Evangelicals: **0.00%**
Chr Adherents: **0.00%**
Scripture: **Translation Started**

www.joshuaproject.net

"Declare His glory among the nations." Psalm 96:3

Pray for the Nations

Tai Lue in Laos



Source: Asia Harvest-Operation Myanmar

Population: **142,000**
World Popl: **1,107,900**
Total Countries: **6**
People Cluster: **Tai**
Main Language: **Lu**
Main Religion: **Buddhism**
Status: **Frontier Unreached**
Evangelicals: **0.10%**
Chr Adherents: **0.10%**
Scripture: **New Testament**

www.joshuaproject.net

"Declare His glory among the nations." Psalm 96:3

Pray for the Nations

Tai Nua in Laos



Source: Asia Harvest-Operation Myanmar

Population: **16,000**
World Popl: **718,000**
Total Countries: **4**
People Cluster: **Tai**
Main Language: **Tai Nua**
Main Religion: **Buddhism**
Status: **Frontier Unreached**
Evangelicals: **0.00%**
Chr Adherents: **0.00%**
Scripture: **Portions**

www.joshuaproject.net

"Declare His glory among the nations." Psalm 96:3

Pray for the Nations

Tai Pao in Laos



Source: Peoples of Laos, Asia Harvest

Population: **2,000**
World Popl: **13,000**
Total Countries: **2**
People Cluster: **Kadai**
Main Language: **Tai Pao**
Main Religion: **Ethnic Religions**
Status: **Frontier Unreached**
Evangelicals: **0.00%**
Chr Adherents: **0.00%**
Scripture: **Translation Started**

www.joshuaproject.net

"Declare His glory among the nations." Psalm 96:3

Pray for the Nations

Tai Peung in Laos



Source: Asia Harvest

Population: **500**
World Popl: **500**
Total Countries: **1**
People Cluster: **Tai**
Main Language: **Language unknown**
Main Religion: **Ethnic Religions**
Status: **Frontier Unreached**
Evangelicals: **0.00%**
Chr Adherents: **0.00%**
Scripture: **Unspecified**

www.joshuaproject.net

"Declare His glory among the nations." Psalm 96:3

Pray for the Nations

Tai Sam in Laos



Population: **400**
World Popl: **400**
Total Countries: **1**
People Cluster: **Tai**
Main Language: **Language unknown**
Main Religion: **Ethnic Religions**
Status: **Frontier Unreached**
Evangelicals: **0.00%**
Chr Adherents: **0.00%**
Scripture: **Unspecified**

www.joshuaproject.net

"Declare His glory among the nations." Psalm 96:3

Pray for the Nations

Taket in Laos



Source: Peoples of Laos, Asia Harvest

Population: **700**
World Popl: **700**
Total Countries: **1**
People Cluster: **Southeast Asian, other**
Main Language: **Language unknown**
Main Religion: **Ethnic Religions**
Status: **Frontier Unreached**
Evangelicals: **0.00%**
Chr Adherents: **0.00%**
Scripture: **Unspecified**

www.joshuaproject.net

"Declare His glory among the nations." Psalm 96:3

Pray for the Nations

Talieng in Laos



Source: Peoples of Laos, Asia Harvest

Population: **41,000**
World Popl: **41,000**
Total Countries: **1**
People Cluster: **Mon-Khmer**
Main Language: **Talieng**
Main Religion: **Ethnic Religions**
Status: **Unreached**
Evangelicals: **0.12%**
Chr Adherents: **0.20%**
Scripture: **Translation Started**

www.joshuaproject.net

"Declare His glory among the nations." Psalm 96:3

Pray for the Nations

Tamla in Laos



Source: Anonymous

Population: **1,600**
World Popl: **1,600**
Total Countries: **1**
People Cluster: **Mon-Khmer**
Main Language: **Ta'oih, Upper**
Main Religion: **Ethnic Religions**
Status: **Frontier Unreached**
Evangelicals: **0.00%**
Chr Adherents: **0.00%**
Scripture: **Portions**

www.joshuaproject.net

"Declare His glory among the nations." Psalm 96:3

Pray for the Nations

Tamoy in Laos



Source: Peoples of Laos, Asia Harvest

Population: **800**
World Popl: **800**
Total Countries: **1**
People Cluster: **Mon-Khmer**
Main Language: **Khmu**
Main Religion: **Ethnic Religions**
Status: **Frontier Unreached**
Evangelicals: **0.00%**
Chr Adherents: **0.00%**
Scripture: **Portions**

www.joshuaproject.net

"Declare His glory among the nations." Psalm 96:3

Pray for the Nations

Tay Khang in Laos



Population: **1,500**
World Popl: **1,500**
Total Countries: **1**
People Cluster: **Tai**
Main Language: **Tai Khang**
Main Religion: **Ethnic Religions**
Status: **Frontier Unreached**
Evangelicals: **0.00%**
Chr Adherents: **0.00%**
Scripture: **Translation Needed**

www.joshuaproject.net

"Declare His glory among the nations." Psalm 96:3

Pray for the Nations

Tayten in Laos



Source: Peoples of Laos, Asia Harvest

Population: **500**
World Popl: **500**
Total Countries: **1**
People Cluster: **Tai**
Main Language: **Lao**
Main Religion: **Ethnic Religions**
Status: **Frontier Unreached**
Evangelicals: **0.00%**
Chr Adherents: **0.00%**
Scripture: **Complete Bible**

www.joshuaproject.net

"Declare His glory among the nations." Psalm 96:3

Pray for the Nations

Tchaho in Laos



Source: Peoples of Laos, Asia Harvest

Population: **400**
World Popl: **400**
Total Countries: **1**
People Cluster: **Southeast Asian, other**
Main Language: **Language unknown**
Main Religion: **Ethnic Religions**
Status: **Frontier Unreached**
Evangelicals: **0.00%**
Chr Adherents: **0.00%**
Scripture: **Unspecified**

www.joshuaproject.net

"Declare His glory among the nations." Psalm 96:3

Pray for the Nations

Teng in Laos



Source: Anonymous

Population: **1,300**
World Popl: **1,300**
Total Countries: **1**
People Cluster: **Tai**
Main Language: **Tai Daeng**
Main Religion: **Ethnic Religions**
Status: **Unreached**
Evangelicals: **0.30%**
Chr Adherents: **0.30%**
Scripture: **Translation Started**

www.joshuaproject.net

"Declare His glory among the nations." Psalm 96:3

Pray for the Nations

Thae in Laos



Source: Asia Harvest

Population: **12,000**
World Popl: **12,000**
Total Countries: **1**
People Cluster: **Mon-Khmer**
Main Language: **Oy**
Main Religion: **Ethnic Religions**
Status: **Frontier Unreached**
Evangelicals: **0.00%**
Chr Adherents: **0.00%**
Scripture: **Portions**

www.joshuaproject.net

"Declare His glory among the nations." Psalm 96:3

Pray for the Nations

Thai in Laos



Source: Asia Harvest-Operation Myanmar

Population: **157,000**
World Popl: **22,408,000**
Total Countries: **26**
People Cluster: **Thai**
Main Language: **Thai**
Main Religion: **Buddhism**
Status: **Unreached**
Evangelicals: **0.30%**
Chr Adherents: **0.60%**
Scripture: **Complete Bible**

www.joshuaproject.net

"Declare His glory among the nations." Psalm 96:3

Pray for the Nations

Thai, Isan in Laos



Source: Hansamurano - Shutterstock

Population: **9,700**
World Popl: **19,052,600**
Total Countries: **6**
People Cluster: **Thai**
Main Language: **Thai, Northeastern**
Main Religion: **Buddhism**
Status: **Frontier Unreached**
Evangelicals: **0.00%**
Chr Adherents: **0.00%**
Scripture: **New Testament**

www.joshuaproject.net

"Declare His glory among the nations." Psalm 96:3

Pray for the Nations

Thai, Northern in Laos



Source: à¸‰à¸§à¸µà¸£à¸£à¸±à¸" à¹€à¸žà¸´à

Population: **41,000**
World Popl: **7,792,000**
Total Countries: **2**
People Cluster: **Thai**
Main Language: **Thai, Northern**
Main Religion: **Buddhism**
Status: **Frontier Unreached**
Evangelicals: **0.00%**
Chr Adherents: **0.00%**
Scripture: **New Testament**

www.joshuaproject.net

"Declare His glory among the nations." Psalm 96:3

Pray for the Nations

Toum in Laos



Source: Anonymous

Population: **2,600**
World Popl: **2,600**
Total Countries: **1**
People Cluster: **Mon-Khmer**
Main Language: **Hung**
Main Religion: **Ethnic Religions**
Status: **Frontier Unreached**
Evangelicals: **0.00%**
Chr Adherents: **0.00%**
Scripture: **Unspecified**

www.joshuaproject.net

"Declare His glory among the nations." Psalm 96:3

Pray for the Nations

Triew in Laos



Source: Anonymous

Population: **2,600**
World Popl: **2,600**
Total Countries: **1**
People Cluster: **Mon-Khmer**
Main Language: **Katu, Western**
Main Religion: **Ethnic Religions**
Status: **Frontier Unreached**
Evangelicals: **0.00%**
Chr Adherents: **0.00%**
Scripture: **New Testament**

www.joshuaproject.net

"Declare His glory among the nations." Psalm 96:3

Pray for the Nations

Trui in Laos



Source: Anonymous

Population: **2,600**
World Popl: **2,600**
Total Countries: **1**
People Cluster: **Mon-Khmer**
Main Language: **So (Laos)**
Main Religion: **Ethnic Religions**
Status: **Unreached**
Evangelicals: **0.30%**
Chr Adherents: **0.30%**
Scripture: **Portions**

www.joshuaproject.net

"Declare His glory among the nations." Psalm 96:3

Pray for the Nations

Xinh Mun in Laos



Source: Asia Harvest

Population: **11,000**
World Popl: **45,700**
Total Countries: **3**
People Cluster: **Mon-Khmer**
Main Language: **Puoc**
Main Religion: **Ethnic Religions**
Status: **Frontier Unreached**
Evangelicals: **0.05%**
Chr Adherents: **0.05%**
Scripture: **Translation Started**

www.joshuaproject.net

"Declare His glory among the nations." Psalm 96:3

Pray for the Nations

Yoy in Laos



Source: Garry Knight - Flickr

Population: **13,000**
World Popl: **21,100**
Total Countries: **2**
People Cluster: **Tai**
Main Language: **Yoy**
Main Religion: **Ethnic Religions**
Status: **Unreached**
Evangelicals: **0.19%**
Chr Adherents: **0.19%**
Scripture: **Portions**

www.joshuaproject.net

"Declare His glory among the nations." Psalm 96:3

Pray for the Nations

Abai Sungai in Malaysia



Source: WWF-Malaysia Caroline PANG

Population: **1,600**
World Popl: **1,600**
Total Countries: **1**
People Cluster: **Borneo-Kalimantan**
Main Language: **Abai Sungai**
Main Religion: **Islam**
Status: **Frontier Unreached**
Evangelicals: **0.00%**
Chr Adherents: **0.00%**
Scripture: **Unspecified**

www.joshuaproject.net

"Declare His glory among the nations." Psalm 96:3

Pray for the Nations

Acehnese in Malaysia



Source: Status Aceh - Pixabay

Population: **95,000**
World Popl: **4,226,000**
Total Countries: **2**
People Cluster: **Aceh of Sumatra**
Main Language: **Malay**
Main Religion: **Islam**
Status: **Frontier Unreached**
Evangelicals: **0.00%**
Chr Adherents: **0.00%**
Scripture: **Complete Bible**

www.joshuaproject.net

"Declare His glory among the nations." Psalm 96:3

Pray for the Nations

Arab, general in Malaysia



Source: Hashim Abdullah - Pixabay

Population: **17,000**
World Popl: **1,982,800**
Total Countries: **27**
People Cluster: **Arab, Arabian**
Main Language: **Arabic, Levantine**
Main Religion: **Islam**
Status: **Unreached**
Evangelicals: **0.00%**
Chr Adherents: **0.20%**
Scripture: **New Testament**

www.joshuaproject.net

"Declare His glory among the nations." Psalm 96:3

Pray for the Nations

Bajau Bukit, Papar in Malaysia



Source: International Mission Board-SBC

Population: **2,200**
World Popl: **2,200**
Total Countries: **1**
People Cluster: **Tukangbesi of Sulawesi**
Main Language: **Malay**
Main Religion: **Islam**
Status: **Unreached**
Evangelicals: **2.00%**
Chr Adherents: **4.00%**
Scripture: **Complete Bible**

www.joshuaproject.net

"Declare His glory among the nations." Psalm 96:3

Pray for the Nations

Bajau, West Coast in Malaysia



Source: MySabah.com

Population: **273,000**
World Popl: **283,000**
Total Countries: **2**
People Cluster: **Bungku-Bajau**
Main Language: **Bajau, West Coast**
Main Religion: **Islam**
Status: **Frontier Unreached**
Evangelicals: **0.00%**
Chr Adherents: **0.00%**
Scripture: **Translation Started**

www.joshuaproject.net

"Declare His glory among the nations." Psalm 96:3

Pray for the Nations

Balinese in Malaysia



Source: _paVan_ - Flickr

Population: **6,600**
World Popl: **3,860,600**
Total Countries: **2**
People Cluster: **Bali-Sasak**
Main Language: **Bali (Indonesia)**
Main Religion: **Hinduism**
Status: **Frontier Unreached**
Evangelicals: **0.00%**
Chr Adherents: **0.00%**
Scripture: **Complete Bible**

www.joshuaproject.net

"Declare His glory among the nations." Psalm 96:3

Pray for the Nations

Banjarese, Banjar Malay in Malaysia



Source: Marwan Mohamad - Wikimedia

Population: **5,200**
World Popl: **4,118,200**
Total Countries: **2**
People Cluster: **Banjar of Kalimantan**
Main Language: **Malay**
Main Religion: **Islam**
Status: **Frontier Unreached**
Evangelicals: **0.00%**
Chr Adherents: **0.00%**
Scripture: **Complete Bible**

www.joshuaproject.net

"Declare His glory among the nations." Psalm 96:3

Pray for the Nations

Bateq in Malaysia

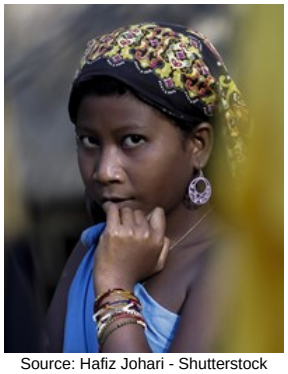

Source: Hafiz Johari - Shutterstock

Population: **1,400**
World Popl: **1,400**
Total Countries: **1**
People Cluster: **West Malaysia Indigenous**
Main Language: **Batek**
Main Religion: **Ethnic Religions**
Status: **Unreached**
Evangelicals: **0.50%**
Chr Adherents: **3.00%**
Scripture: **Portions**

www.joshuaproject.net

"Declare His glory among the nations." Psalm 96:3

Pray for the Nations

Bawean in Malaysia



Source: Anonymous

Population: **64,000**
World Popl: **195,000**
Total Countries: **3**
People Cluster: **Madura of Java**
Main Language: **Madura**
Main Religion: **Islam**
Status: **Frontier Unreached**
Evangelicals: **0.00%**
Chr Adherents: **0.00%**
Scripture: **Complete Bible**

www.joshuaproject.net

"Declare His glory among the nations." Psalm 96:3

Pray for the Nations

Belait, Lakiput in Malaysia



Source: John Ragai - Flickr

Population: **600**
World Popl: **1,800**
Total Countries: **2**
People Cluster: **Borneo-Kalimantan**
Main Language: **Belait**
Main Religion: **Islam**
Status: **Frontier Unreached**
Evangelicals: **0.00%**
Chr Adherents: **0.00%**
Scripture: **Translation Started**

www.joshuaproject.net

"Declare His glory among the nations." Psalm 96:3

Pray for the Nations

Berawan, Central in Malaysia



Population: **1,900**
World Popl: **1,900**
Total Countries: **1**
People Cluster: **Borneo-Kalimantan**
Main Language: **Berawan, Central**
Main Religion: **Islam**
Status: **Unreached**
Evangelicals: **0.50%**
Chr Adherents: **5.00%**
Scripture: **Unspecified**

www.joshuaproject.net

"Declare His glory among the nations." Psalm 96:3

Pray for the Nations

Berawan, West in Malaysia



Population: **1,300**
World Popl: **1,300**
Total Countries: **1**
People Cluster: **Borneo-Kalimantan**
Main Language: **Berawan, West**
Main Religion: **Ethnic Religions**
Status: **Unreached**
Evangelicals: **0.00%**
Chr Adherents: **3.00%**
Scripture: **Portions**

www.joshuaproject.net

"Declare His glory among the nations." Psalm 96:3

Pray for the Nations

Bisaya, Sabah in Malaysia



Source: MySabah.com

Population: **82,000**
World Popl: **97,000**
Total Countries: **2**
People Cluster: **Borneo-Kalimantan**
Main Language: **Bisaya, Sabah**
Main Religion: **Islam**
Status: **Frontier Unreached**
Evangelicals: **0.00%**
Chr Adherents: **0.00%**
Scripture: **Portions**

www.joshuaproject.net

"Declare His glory among the nations." Psalm 96:3

Pray for the Nations

Buginese in Malaysia



Source: Yudilasgan70 - Pixabay

Population: **163,000**
World Popl: **6,060,000**
Total Countries: **3**
People Cluster: **Bugi-Makassar of Sulawesi**
Main Language: **Malay**
Main Religion: **Islam**
Status: **Frontier Unreached**
Evangelicals: **0.00%**
Chr Adherents: **0.00%**
Scripture: **Complete Bible**

www.joshuaproject.net

"Declare His glory among the nations." Psalm 96:3

Pray for the Nations

Burmese in Malaysia



Source: Asia Harvest-Operation Myanmar

Population: **33,000**
World Popl: **33,136,100**
Total Countries: **17**
People Cluster: **Burmese**
Main Language: **Burmese**
Main Religion: **Buddhism**
Status: **Unreached**
Evangelicals: **0.17%**
Chr Adherents: **0.50%**
Scripture: **Complete Bible**

www.joshuaproject.net

"Declare His glory among the nations." Psalm 96:3

Pray for the Nations

Cham, Western in Malaysia



Source: Cambodia Research Network

Population: **15,000**
World Popl: **345,300**
Total Countries: **6**
People Cluster: **Cham**
Main Language: **Cham, Western**
Main Religion: **Islam**
Status: **Frontier Unreached**
Evangelicals: **0.01%**
Chr Adherents: **0.01%**
Scripture: **New Testament**

www.joshuaproject.net

"Declare His glory among the nations." Psalm 96:3

Pray for the Nations

Che Wong, Siwang in Malaysia



Source: Southeast Asia Link - SEALINK

Population: **600**
World Popl: **600**
Total Countries: **1**
People Cluster: **West Malaysia Indigenous**
Main Language: **Cheq Wong**
Main Religion: **Ethnic Religions**
Status: **Unreached**
Evangelicals: **0.49%**
Chr Adherents: **0.50%**
Scripture: **Translation Started**

www.joshuaproject.net

"Declare His glory among the nations." Psalm 96:3

Pray for the Nations

Deaf in Malaysia



Source: David Bennett

Population: **59,000**
World Popl: **27,763,250**
Total Countries: **164**
People Cluster: **Deaf**
Main Language: **Malaysian Sign Language**
Main Religion: **Unknown**
Status: **Unreached**
Evangelicals: **Unknown %**
Chr Adherents: **1.00%**
Scripture: **Portions**

www.joshuaproject.net

"Declare His glory among the nations." Psalm 96:3

Pray for the Nations

Duano, Orang Kuala in Malaysia



Source: Fadli Suandi - Shutterstock

Population: **5,500**
World Popl: **23,500**
Total Countries: **2**
People Cluster: **Borneo-Kalimantan**
Main Language: **Duano**
Main Religion: **Islam**
Status: **Frontier Unreached**
Evangelicals: **0.00%**
Chr Adherents: **0.00%**
Scripture: **Translation Started**

www.joshuaproject.net

"Declare His glory among the nations." Psalm 96:3

Pray for the Nations

Gujarati in Malaysia



Source: Anonymous

Population: **33,000**
World Popl: **2,960,000**
Total Countries: **22**
People Cluster: **South Asia Hindu - other**
Main Language: **Gujarati**
Main Religion: **Islam**
Status: **Frontier Unreached**
Evangelicals: **0.00%**
Chr Adherents: **0.00%**
Scripture: **Complete Bible**

www.joshuaproject.net

"Declare His glory among the nations." Psalm 96:3

Pray for the Nations

Hindi in Malaysia



Source: Sonam Prajapati - Pixabay

Population: **67,000**
World Popl: **2,819,700**
Total Countries: **16**
People Cluster: **South Asia - other**
Main Language: **Hindi**
Main Religion: **Hinduism**
Status: **Frontier Unreached**
Evangelicals: **0.00%**
Chr Adherents: **0.00%**
Scripture: **Complete Bible**

www.joshuaproject.net

"Declare His glory among the nations." Psalm 96:3

Pray for the Nations

Hui in Malaysia



Source: Leslie D. Montano

Population: **17,000**
World Popl: **13,871,100**
Total Countries: **8**
People Cluster: **Chinese Muslim**
Main Language: **Chinese, Mandarin**
Main Religion: **Islam**
Status: **Frontier Unreached**
Evangelicals: **0.00%**
Chr Adherents: **0.00%**
Scripture: **Complete Bible**

www.joshuaproject.net

"Declare His glory among the nations." Psalm 96:3

Pray for the Nations

Iranun, Sabah in Malaysia



Source: Sharif Putra - Shutterstock

Population: **35,000**
World Popl: **35,000**
Total Countries: **1**
People Cluster: **Filipino, Muslim**
Main Language: **Iranun (Malaysia)**
Main Religion: **Islam**
Status: **Frontier Unreached**
Evangelicals: **0.00%**
Chr Adherents: **0.00%**
Scripture: **Translation Started**

www.joshuaproject.net

"Declare His glory among the nations." Psalm 96:3

Pray for the Nations

Jah Hut, Cheres in Malaysia



Source: Southeast Asia Link - SEALINK

Population: **5,100**
World Popl: **5,100**
Total Countries: **1**
People Cluster: **West Malaysia Indigenous**
Main Language: **Jah Hut**
Main Religion: **Ethnic Religions**
Status: **Unreached**
Evangelicals: **0.10%**
Chr Adherents: **2.00%**
Scripture: **Complete Bible**

www.joshuaproject.net

"Declare His glory among the nations." Psalm 96:3

Pray for the Nations

Jakun, Djakun in Malaysia



Source: Southeast Asia Link - SEALINK

Population: **36,000**
World Popl: **36,000**
Total Countries: **1**
People Cluster: **West Malaysia Indigenous**
Main Language: **Jakun**
Main Religion: **Ethnic Religions**
Status: **Frontier Unreached**
Evangelicals: **0.00%**
Chr Adherents: **0.00%**
Scripture: **Portions**

www.joshuaproject.net

"Declare His glory among the nations." Psalm 96:3

Pray for the Nations

Japanese in Malaysia

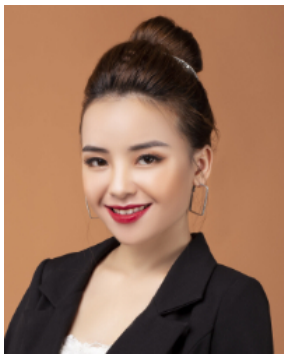

Source: N-Y-C - Pixabay

Population: **17,000**
World Popl: **119,044,000**
Total Countries: **37**
People Cluster: **Japanese**
Main Language: **Japanese**
Main Religion: **Buddhism**
Status: **Unreached**
Evangelicals: **0.50%**
Chr Adherents: **1.50%**
Scripture: **Complete Bible**

www.joshuaproject.net

"Declare His glory among the nations." Psalm 96:3

Pray for the Nations

Kanarese in Malaysia



Source: Sonam Prajapati - Pixabay

Population: **67,000**
World Popl: **218,300**
Total Countries: **7**
People Cluster: **South Asia Hindu - other**
Main Language: **Kannada**
Main Religion: **Hinduism**
Status: **Unreached**
Evangelicals: **1.00%**
Chr Adherents: **3.00%**
Scripture: **Complete Bible**

www.joshuaproject.net

"Declare His glory among the nations." Psalm 96:3

Pray for the Nations

Kanowit in Malaysia



Source: MySabah.com

Population: **600**
World Popl: **600**
Total Countries: **1**
People Cluster: **Borneo-Kalimantan**
Main Language: **Melanau, Kanowit-Tanjong**
Main Religion: **Ethnic Religions**
Status: **Unreached**
Evangelicals: **0.00%**
Chr Adherents: **2.00%**
Scripture: **Translation Started**

www.joshuaproject.net

"Declare His glory among the nations." Psalm 96:3

Pray for the Nations

Kayaman in Malaysia



Population: **1,300**
World Popl: **1,300**
Total Countries: **1**
People Cluster: **Borneo-Kalimantan**
Main Language: **Kejaman**
Main Religion: **Ethnic Religions**
Status: **Unreached**
Evangelicals: **0.50%**
Chr Adherents: **4.00%**
Scripture: **Unspecified**

www.joshuaproject.net

"Declare His glory among the nations." Psalm 96:3

Pray for the Nations

Kensiu in Malaysia

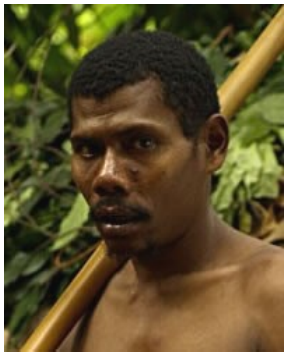

Source: Kennedy Paizs / Wirot Si Prom

Population: **400**
World Popl: **700**
Total Countries: **2**
People Cluster: **West Malaysia Indigenous**
Main Language: **Kensiu**
Main Religion: **Ethnic Religions**
Status: **Unreached**
Evangelicals: **0.00%**
Chr Adherents: **1.30%**
Scripture: **Translation Started**

www.joshuaproject.net

"Declare His glory among the nations." Psalm 96:3

Pray for the Nations

Khmer in Malaysia



Source: Anonymous

Population: **30,000**
World Popl: **17,786,900**
Total Countries: **14**
People Cluster: **Mon-Khmer**
Main Language: **Khmer**
Main Religion: **Buddhism**
Status: **Unreached**
Evangelicals: **1.50%**
Chr Adherents: **3.00%**
Scripture: **Complete Bible**

www.joshuaproject.net

"Declare His glory among the nations." Psalm 96:3

Pray for the Nations

Kintaq in Malaysia



Source: Southeast Asia Link - SEALINK

Population: **100**
World Popl: **200**
Total Countries: **2**
People Cluster: **West Malaysia Indigenous**
Main Language: **Kintaq**
Main Religion: **Ethnic Religions**
Status: **Unreached**
Evangelicals: **1.00%**
Chr Adherents: **1.20%**
Scripture: **Translation Started**

www.joshuaproject.net

"Declare His glory among the nations." Psalm 96:3

Pray for the Nations

Lanoh in Malaysia



Source: Southeast Asia Link - SEALINK

Population: **400**
World Popl: **400**
Total Countries: **1**
People Cluster: **West Malaysia Indigenous**
Main Language: **Lanoh**
Main Religion: **Ethnic Religions**
Status: **Unreached**
Evangelicals: **0.00%**
Chr Adherents: **1.00%**
Scripture: **Translation Started**

www.joshuaproject.net

"Declare His glory among the nations." Psalm 96:3

Pray for the Nations

Mah Meri, Besisi in Malaysia



Source: Vin Crosbie - Flickr

Population: **4,400**
World Popl: **4,400**
Total Countries: **1**
People Cluster: **West Malaysia Indigenous**
Main Language: **Mah Meri**
Main Religion: **Ethnic Religions**
Status: **Unreached**
Evangelicals: **0.90%**
Chr Adherents: **1.00%**
Scripture: **Translation Started**

www.joshuaproject.net

"Declare His glory among the nations." Psalm 96:3

Pray for the Nations

Malay in Malaysia



Source: Faiz Zaki - Shutterstock

Population: **14,419,000**
World Popl: **19,066,200**
Total Countries: **22**
People Cluster: **Malay**
Main Language: **Malay**
Main Religion: **Islam**
Status: **Frontier Unreached**
Evangelicals: **0.08%**
Chr Adherents: **0.10%**
Scripture: **Complete Bible**

www.joshuaproject.net

"Declare His glory among the nations." Psalm 96:3

Pray for the Nations

Malay, Cocos Islands in Malaysia



Source: Dragonboy13 - Wikimedia

Population: **6,600**
World Popl: **8,800**
Total Countries: **4**
People Cluster: **Malay**
Main Language: **Malay**
Main Religion: **Islam**
Status: **Frontier Unreached**
Evangelicals: **0.00%**
Chr Adherents: **0.00%**
Scripture: **Complete Bible**

www.joshuaproject.net

"Declare His glory among the nations." Psalm 96:3

Pray for the Nations

Maldivian, Divehi in Malaysia



Source: Andrea Izzotti - Shutterstock

Population: **2,900**
World Popl: **503,900**
Total Countries: **2**
People Cluster: **South Asia Muslim - other**
Main Language: **Maldivian**
Main Religion: **Islam**
Status: **Frontier Unreached**
Evangelicals: **0.00%**
Chr Adherents: **0.00%**
Scripture: **New Testament**

www.joshuaproject.net

"Declare His glory among the nations." Psalm 96:3

Pray for the Nations

Mandailing in Malaysia



Source: Anonymous

Population: **35,000**
World Popl: **1,328,000**
Total Countries: **2**
People Cluster: **Batak-Nias of Sumatra**
Main Language: **Batak Mandailing**
Main Religion: **Islam**
Status: **Frontier Unreached**
Evangelicals: **0.00%**
Chr Adherents: **0.00%**
Scripture: **Portions**

www.joshuaproject.net

"Declare His glory among the nations." Psalm 96:3

Pray for the Nations

Mendriq in Malaysia



Source: Southeast Asia Link - SEALINK

Population: **200**
World Popl: **200**
Total Countries: **1**
People Cluster: **West Malaysia Indigenous**
Main Language: **Minriq**
Main Religion: **Ethnic Religions**
Status: **Unreached**
Evangelicals: **1.00%**
Chr Adherents: **2.00%**
Scripture: **Translation Started**

www.joshuaproject.net

"Declare His glory among the nations." Psalm 96:3

Pray for the Nations

Minangkabau, Orang Negeri in Malaysia



Source: MySabah.com

Population: **771,000**
World Popl: **771,000**
Total Countries: **1**
People Cluster: **Malay**
Main Language: **Negeri Sembilan Malay**
Main Religion: **Islam**
Status: **Frontier Unreached**
Evangelicals: **0.00%**
Chr Adherents: **0.00%**
Scripture: **Translation Started**

www.joshuaproject.net

"Declare His glory among the nations." Psalm 96:3

Pray for the Nations

Mintil in Malaysia



Population: **300**
World Popl: **300**
Total Countries: **1**
People Cluster: **West Malaysia Indigenous**
Main Language: **Mintil**
Main Religion: **Ethnic Religions**
Status: **Frontier Unreached**
Evangelicals: **0.00%**
Chr Adherents: **0.00%**
Scripture: **Unspecified**

www.joshuaproject.net

"Declare His glory among the nations." Psalm 96:3

Pray for the Nations

Molbog in Malaysia



Source: Anonymous

Population: **2,900**
World Popl: **21,900**
Total Countries: **2**
People Cluster: **Filipino, Muslim**
Main Language: **Molbog**
Main Religion: **Islam**
Status: **Frontier Unreached**
Evangelicals: **0.00%**
Chr Adherents: **0.00%**
Scripture: **New Testament**

www.joshuaproject.net

"Declare His glory among the nations." Psalm 96:3

Pray for the Nations

Murik Kayan in Malaysia



Population: **3,400**
World Popl: **3,400**
Total Countries: **1**
People Cluster: **Borneo-Kalimantan**
Main Language: **Murik (Malaysia)**
Main Religion: **Ethnic Religions**
Status: **Unreached**
Evangelicals: **0.80%**
Chr Adherents: **4.00%**
Scripture: **Unspecified**

www.joshuaproject.net

"Declare His glory among the nations." Psalm 96:3

Pray for the Nations

Narom in Malaysia



Population: **4,900**
World Popl: **4,900**
Total Countries: **1**
People Cluster: **Borneo-Kalimantan**
Main Language: **Narom**
Main Religion: **Islam**
Status: **Unreached**
Evangelicals: **0.20%**
Chr Adherents: **4.00%**
Scripture: **Translation Started**

www.joshuaproject.net

"Declare His glory among the nations." Psalm 96:3

Pray for the Nations

Nepali, general in Malaysia



Source: Asia Harvest-Operation Myanmar

Population: **264,000**
World Popl: **1,717,200**
Total Countries: **26**
People Cluster: **South Asia Hindu - other**
Main Language: **Nepali**
Main Religion: **Hinduism**
Status: **Unreached**
Evangelicals: **1.80%**
Chr Adherents: **2.00%**
Scripture: **Complete Bible**

www.joshuaproject.net

"Declare His glory among the nations." Psalm 96:3

Pray for the Nations

Orang Kanaq in Malaysia



Source: Southeast Asia Link - SEALINK

Population: **200**
World Popl: **200**
Total Countries: **1**
People Cluster: **West Malaysia Indigenous**
Main Language: **Malay**
Main Religion: **Ethnic Religions**
Status: **Unreached**
Evangelicals: **0.00%**
Chr Adherents: **4.00%**
Scripture: **Complete Bible**

www.joshuaproject.net

"Declare His glory among the nations." Psalm 96:3

Pray for the Nations

Pashtun, Northern in Malaysia



Source: Don LaVange - Flickr

Population: **6,800**
World Popl: **34,837,700**
Total Countries: **16**
People Cluster: **South Asia Muslim - Pasht**
Main Language: **Pashto, Northern**
Main Religion: **Islam**
Status: **Frontier Unreached**
Evangelicals: **0.00%**
Chr Adherents: **0.00%**
Scripture: **Complete Bible**

www.joshuaproject.net

"Declare His glory among the nations." Psalm 96:3

Pray for the Nations

Penan in Malaysia



Source: Cayce - Wikimedia

Population: **12,000**
World Popl: **12,070**
Total Countries: **2**
People Cluster: **Borneo-Kalimantan**
Main Language: **Penan, Eastern**
Main Religion: **Ethnic Religions**
Status: **Unreached**
Evangelicals: **0.30%**
Chr Adherents: **5.00%**
Scripture: **New Testament**

www.joshuaproject.net

"Declare His glory among the nations." Psalm 96:3

Pray for the Nations

Penan-Nibong in Malaysia



Source: Cayce - Flickr

Population: **4,600**
World Popl: **4,600**
Total Countries: **1**
People Cluster: **Borneo-Kalimantan**
Main Language: **Penan, Western**
Main Religion: **Ethnic Religions**
Status: **Frontier Unreached**
Evangelicals: **0.00%**
Chr Adherents: **0.00%**
Scripture: **New Testament**

www.joshuaproject.net

"Declare His glory among the nations." Psalm 96:3

Pray for the Nations

Persian in Malaysia



Source: Hamed Saber - Flickr

Population: **47,000**
World Popl: **48,767,400**
Total Countries: **39**
People Cluster: **Persian**
Main Language: **Persian, Iranian**
Main Religion: **Islam**
Status: **Unreached**
Evangelicals: **1.80%**
Chr Adherents: **3.00%**
Scripture: **Complete Bible**

www.joshuaproject.net

"Declare His glory among the nations." Psalm 96:3

Pray for the Nations

Punjabi in Malaysia



Source: Web Flippy - Pixabay

Population: **76,000**
World Popl: **2,086,600**
Total Countries: **21**
People Cluster: **South Asia Muslim - other**
Main Language: **Punjabi, Eastern**
Main Religion: **Other / Small**
Status: **Frontier Unreached**
Evangelicals: **0.00%**
Chr Adherents: **0.00%**
Scripture: **Complete Bible**

www.joshuaproject.net

"Declare His glory among the nations." Psalm 96:3

Pray for the Nations

Rohingya in Malaysia



Source: Asia Harvest-Operation Myanmar

Population: **120,000**
World Popl: **2,307,100**
Total Countries: **9**
People Cluster: **South Asia Muslim - other**
Main Language: **Rohingya**
Main Religion: **Islam**
Status: **Frontier Unreached**
Evangelicals: **0.00%**
Chr Adherents: **0.00%**
Scripture: **New Testament**

www.joshuaproject.net

"Declare His glory among the nations." Psalm 96:3

Pray for the Nations

Sabum in Malaysia



Population: **1,400**
World Popl: **1,400**
Total Countries: **1**
People Cluster: **West Malaysia Indigenous**
Main Language: **Malay, Ambonese**
Main Religion: **Ethnic Religions**
Status: **Unreached**
Evangelicals: **0.56%**
Chr Adherents: **0.60%**
Scripture: **New Testament**

www.joshuaproject.net

"Declare His glory among the nations." Psalm 96:3

Pray for the Nations

Sama, Balangingih in Malaysia



Source: Bethany World Prayer Center

Population: **6,000**
World Popl: **132,000**
Total Countries: **2**
People Cluster: **Filipino, Muslim**
Main Language: **Sama, Balangingih**
Main Religion: **Islam**
Status: **Frontier Unreached**
Evangelicals: **0.00%**
Chr Adherents: **0.00%**
Scripture: **New Testament**

www.joshuaproject.net

"Declare His glory among the nations." Psalm 96:3

Pray for the Nations

Sama, Central in Malaysia



Source: Reigthzhyl Zrcn

Population: **23,000**
World Popl: **137,000**
Total Countries: **2**
People Cluster: **Filipino, Muslim**
Main Language: **Sama, Central**
Main Religion: **Islam**
Status: **Unreached**
Evangelicals: **0.50%**
Chr Adherents: **1.00%**
Scripture: **New Testament**

www.joshuaproject.net

"Declare His glory among the nations." Psalm 96:3

Pray for the Nations

Sama, Mapun in Malaysia



Source: Peoples of the World Foundation

Population: **19,000**
World Popl: **68,000**
Total Countries: **2**
People Cluster: **Filipino, Muslim**
Main Language: **Mapun**
Main Religion: **Islam**
Status: **Frontier Unreached**
Evangelicals: **0.00%**
Chr Adherents: **0.00%**
Scripture: **New Testament**

www.joshuaproject.net

"Declare His glory among the nations." Psalm 96:3

Pray for the Nations

Sama, Southern in Malaysia



Source: Heather Smith Ebio

Population: **21,000**
World Popl: **238,000**
Total Countries: **2**
People Cluster: **Filipino, Muslim**
Main Language: **Sama, Southern**
Main Religion: **Islam**
Status: **Frontier Unreached**
Evangelicals: **0.00%**
Chr Adherents: **0.00%**
Scripture: **Portions**

www.joshuaproject.net

"Declare His glory among the nations." Psalm 96:3

Pray for the Nations

Semelai in Malaysia



Source: MySabah.com

Population: **8,200**
World Popl: **8,200**
Total Countries: **1**
People Cluster: **West Malaysia Indigenous**
Main Language: **Semelai**
Main Religion: **Ethnic Religions**
Status: **Unreached**
Evangelicals: **0.10%**
Chr Adherents: **5.00%**
Scripture: **Portions**

www.joshuaproject.net

"Declare His glory among the nations." Psalm 96:3

Pray for the Nations

Semnam in Malaysia



Population: **1,100**
World Popl: **1,100**
Total Countries: **1**
People Cluster: **West Malaysia Indigenous**
Main Language: **Semnam**
Main Religion: **Ethnic Religions**
Status: **Frontier Unreached**
Evangelicals: **0.00%**
Chr Adherents: **0.00%**
Scripture: **Translation Started**

www.joshuaproject.net

"Declare His glory among the nations." Psalm 96:3

Pray for the Nations

Semoq Beri in Malaysia



Source: Southeast Asia Link - SEALINK

Population: **2,700**
World Popl: **2,700**
Total Countries: **1**
People Cluster: **West Malaysia Indigenous**
Main Language: **Semaq Beri**
Main Religion: **Ethnic Religions**
Status: **Unreached**
Evangelicals: **0.30%**
Chr Adherents: **3.00%**
Scripture: **Translation Started**

www.joshuaproject.net

"Declare His glory among the nations." Psalm 96:3

Pray for the Nations

Sian in Malaysia



Population: **80**
World Popl: **80**
Total Countries: **1**
People Cluster: **Borneo-Kalimantan**
Main Language: **Sihan (Malaysia)**
Main Religion: **Ethnic Religions**
Status: **Unreached**
Evangelicals: **0.00%**
Chr Adherents: **4.00%**
Scripture: **Translation Started**

www.joshuaproject.net

"Declare His glory among the nations." Psalm 96:3

Pray for the Nations

Siduan in Malaysia



Population: **1,300**
World Popl: **1,300**
Total Countries: **1**
People Cluster: **Borneo-Kalimantan**
Main Language: **Melanau, Sibu**
Main Religion: **Islam**
Status: **Unreached**
Evangelicals: **1.00%**
Chr Adherents: **3.00%**
Scripture: **Translation Needed**

www.joshuaproject.net

"Declare His glory among the nations." Psalm 96:3

Pray for the Nations

Sindhi in Malaysia



Source: Khalid Mahmood - Wikimedia

Population: **33,000**
World Popl: **537,900**
Total Countries: **10**
People Cluster: **South Asia - other**
Main Language: **Sindhi**
Main Religion: **Hinduism**
Status: **Unreached**
Evangelicals: **0.00%**
Chr Adherents: **1.00%**
Scripture: **Complete Bible**

www.joshuaproject.net

"Declare His glory among the nations." Psalm 96:3

Pray for the Nations

Sinhalese, general in Malaysia

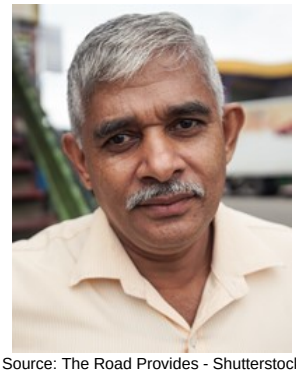

Source: The Road Provides - Shutterstock

Population: **4,900**
World Popl: **717,100**
Total Countries: **20**
People Cluster: **South Asia Buddhist**
Main Language: **Sinhala**
Main Religion: **Buddhism**
Status: **Unreached**
Evangelicals: **0.10%**
Chr Adherents: **2.00%**
Scripture: **Complete Bible**

www.joshuaproject.net

"Declare His glory among the nations." Psalm 96:3

Pray for the Nations

Sonsogon in Malaysia



Source: MySabah.com

Population: **5,500**
World Popl: **5,500**
Total Countries: **1**
People Cluster: **Borneo-Kalimantan**
Main Language: **Kimaragang**
Main Religion: **Ethnic Religions**
Status: **Unreached**
Evangelicals: **0.50%**
Chr Adherents: **5.00%**
Scripture: **New Testament**

www.joshuaproject.net

"Declare His glory among the nations." Psalm 96:3

Pray for the Nations

South Asian, Bengali-speaking in Malaysia



Source: COMIBAM / Sepal

Population: **630,000**
World Popl: **5,552,400**
Total Countries: **20**
People Cluster: **South Asia Muslim - other**
Main Language: **Bengali**
Main Religion: **Islam**
Status: **Frontier Unreached**
Evangelicals: **0.00%**
Chr Adherents: **0.00%**
Scripture: **Complete Bible**

www.joshuaproject.net

"Declare His glory among the nations." Psalm 96:3

Pray for the Nations

South Asian, Telugu-speaking in Malaysia



Source: Kerry Olson

Population: **133,000**
World Popl: **1,758,800**
Total Countries: **13**
People Cluster: **South Asia - other**
Main Language: **Telugu**
Main Religion: **Hinduism**
Status: **Unreached**
Evangelicals: **1.50%**
Chr Adherents: **4.00%**
Scripture: **Complete Bible**

www.joshuaproject.net

"Declare His glory among the nations." Psalm 96:3

Pray for the Nations

Tamil, Jaffna in Malaysia



Source: Southeast Asia Link - SEALINK

Population: **36,000**
World Popl: **36,000**
Total Countries: **1**
People Cluster: **South Asia Hindu - other**
Main Language: **Tamil**
Main Religion: **Hinduism**
Status: **Frontier Unreached**
Evangelicals: **0.00%**
Chr Adherents: **0.00%**
Scripture: **Complete Bible**

www.joshuaproject.net

"Declare His glory among the nations." Psalm 96:3

Pray for the Nations

Tausug, Sulu in Malaysia



Source: Johanry - Wikimedia

Population: **246,000**
World Popl: **1,898,000**
Total Countries: **3**
People Cluster: **Filipino, Muslim**
Main Language: **Tausug**
Main Religion: **Islam**
Status: **Frontier Unreached**
Evangelicals: **0.01%**
Chr Adherents: **0.01%**
Scripture: **New Testament**

www.joshuaproject.net

"Declare His glory among the nations." Psalm 96:3

Pray for the Nations

Temoq in Malaysia



Source: Southeast Asia Link - SEALINK

Population: **900**
World Popl: **900**
Total Countries: **1**
People Cluster: **West Malaysia Indigenous**
Main Language: **Malay**
Main Religion: **Ethnic Religions**
Status: **Unreached**
Evangelicals: **0.00%**
Chr Adherents: **1.00%**
Scripture: **Complete Bible**

www.joshuaproject.net

"Declare His glory among the nations." Psalm 96:3

Pray for the Nations

Thai in Malaysia



Source: Asia Harvest-Operation Myanmar

Population: **154,000**
World Popl: **22,408,000**
Total Countries: **26**
People Cluster: **Thai**
Main Language: **Thai**
Main Religion: **Buddhism**
Status: **Unreached**
Evangelicals: **0.40%**
Chr Adherents: **0.50%**
Scripture: **Complete Bible**

www.joshuaproject.net

"Declare His glory among the nations." Psalm 96:3

Pray for the Nations

Thai, Tak Bai in Malaysia



Source: Peoples of the Buddhist World, A

Population: **4,600**
World Popl: **26,600**
Total Countries: **2**
People Cluster: **Thai**
Main Language: **Thai, Southern**
Main Religion: **Buddhism**
Status: ✹ **Frontier Unreached**
Evangelicals: **0.00%**
Chr Adherents: **0.00%**
Scripture: **Portions**

www.joshuaproject.net

"Declare His glory among the nations." Psalm 96:3

Pray for the Nations

Tonga, Ten'edn in Malaysia



Source: Pâ€™ Nok

Population: **200**
World Popl: **600**
Total Countries: **2**
People Cluster: **Mon-Khmer**
Main Language: **Ten'edn**
Main Religion: **Ethnic Religions**
Status: ✹ **Frontier Unreached**
Evangelicals: **0.00%**
Chr Adherents: **0.00%**
Scripture: **Translation Needed**

www.joshuaproject.net

"Declare His glory among the nations." Psalm 96:3

Pray for the Nations

Tring in Malaysia



Population: **2,100**
World Popl: **2,100**
Total Countries: **1**
People Cluster: **Malay**
Main Language: **Tring**
Main Religion: **Ethnic Religions**
Status: ● **Unreached**
Evangelicals: **2.00%**
Chr Adherents: **4.00%**
Scripture: **Translation Started**

www.joshuaproject.net

"Declare His glory among the nations." Psalm 96:3

Pray for the Nations

Ukit in Malaysia



Population: **200**
World Popl: **200**
Total Countries: **1**
People Cluster: **Borneo-Kalimantan**
Main Language: **Ukit**
Main Religion: **Ethnic Religions**
Status: ● **Unreached**
Evangelicals: **0.40%**
Chr Adherents: **3.00%**
Scripture: **Translation Started**

www.joshuaproject.net

"Declare His glory among the nations." Psalm 96:3

Pray for the Nations

Urdu in Malaysia



Source: Muzaffar Somro - Pixabay

Population: **17,000**
World Popl: **2,966,400**
Total Countries: **24**
People Cluster: **South Asia - other**
Main Language: **Urdu**
Main Religion: **Islam**
Status: ✹ **Frontier Unreached**
Evangelicals: **0.00%**
Chr Adherents: **0.00%**
Scripture: **Complete Bible**

www.joshuaproject.net

"Declare His glory among the nations." Psalm 96:3

Pray for the Nations

Wolio in Malaysia



Source: Anonymous

Population: **1,100**
World Popl: **254,100**
Total Countries: **2**
People Cluster: **Tukangbesi of Sulawesi**
Main Language: **Wolio**
Main Religion: **Islam**
Status: ✹ **Frontier Unreached**
Evangelicals: **0.00%**
Chr Adherents: **0.00%**
Scripture: **Portions**

www.joshuaproject.net

"Declare His glory among the nations." Psalm 96:3

Pray for the Nations

Yakan in Malaysia



Source: Jaime J. A. Rivera - Wikimedia

Population: **1,300**
World Popl: **286,300**
Total Countries: **2**
People Cluster: **Filipino, Muslim**
Main Language: **Yakan**
Main Religion: **Islam**
Status: ✹ **Frontier Unreached**
Evangelicals: **0.00%**
Chr Adherents: **0.00%**
Scripture: **New Testament**

www.joshuaproject.net

"Declare His glory among the nations." Psalm 96:3

Pray for the Nations

Barua in Myanmar (Burma)



Source: Asia Harvest-Operation Myanmar

Population: **500**
World Popl: **37,900**
Total Countries: **3**
People Cluster: **South Asia Buddhist**
Main Language: **Rakhine**
Main Religion: **Buddhism**
Status: ✹ **Frontier Unreached**
Evangelicals: **0.00%**
Chr Adherents: **0.00%**
Scripture: **New Testament**

www.joshuaproject.net

"Declare His glory among the nations." Psalm 96:3

Pray for the Nations

Burmese in Myanmar (Burma)



Source: Asia Harvest-Operation Myanmar

Population: **30,092,000**
World Popl: **33,136,100**
Total Countries: **17**
People Cluster: **Burmese**
Main Language: **Burmese**
Main Religion: **Buddhism**
Status: **Unreached**
Evangelicals: **0.08%**
Chr Adherents: **0.35%**
Scripture: **Complete Bible**

www.joshuaproject.net

"Declare His glory among the nations." Psalm 96:3

Pray for the Nations

Chak, Thet in Myanmar (Burma)



Source: Anonymous

Population: **1,900**
World Popl: **8,500**
Total Countries: **2**
People Cluster: **South Asia Buddhist**
Main Language: **Chak**
Main Religion: **Buddhism**
Status: **Unreached**
Evangelicals: **0.50%**
Chr Adherents: **0.50%**
Scripture: **Portions**

www.joshuaproject.net

"Declare His glory among the nations." Psalm 96:3

Pray for the Nations

Chakma in Myanmar (Burma)



Source: Asia Harvest-Operation Myanmar

Population: **29,000**
World Popl: **800,000**
Total Countries: **3**
People Cluster: **South Asia Tribal - other**
Main Language: **Chakma**
Main Religion: **Buddhism**
Status: **Frontier Unreached**
Evangelicals: **0.00%**
Chr Adherents: **0.00%**
Scripture: **Complete Bible**

www.joshuaproject.net

"Declare His glory among the nations." Psalm 96:3

Pray for the Nations

Chaungtha in Myanmar (Burma)



Source: Mark Fischer - Flickr

Population: **186,000**
World Popl: **186,000**
Total Countries: **1**
People Cluster: **Burmese**
Main Language: **Rakhine**
Main Religion: **Buddhism**
Status: **Unreached**
Evangelicals: **0.07%**
Chr Adherents: **0.10%**
Scripture: **New Testament**

www.joshuaproject.net

"Declare His glory among the nations." Psalm 96:3

Pray for the Nations

Danau in Myanmar (Burma)



Source: Asia Harvest-Operation Myanmar

Population: **5,700**
World Popl: **5,700**
Total Countries: **1**
People Cluster: **Mon-Khmer**
Main Language: **Danau**
Main Religion: **Buddhism**
Status: **Unreached**
Evangelicals: **0.40%**
Chr Adherents: **0.50%**
Scripture: **Portions**

www.joshuaproject.net

"Declare His glory among the nations." Psalm 96:3

Pray for the Nations

Danu in Myanmar (Burma)



Source: Anonymous

Population: **117,000**
World Popl: **117,000**
Total Countries: **1**
People Cluster: **Tibeto-Burman, other**
Main Language: **Danu**
Main Religion: **Buddhism**
Status: **Unreached**
Evangelicals: **0.15%**
Chr Adherents: **0.20%**
Scripture: **New Testament**

www.joshuaproject.net

"Declare His glory among the nations." Psalm 96:3

Pray for the Nations

Dawei, Tavoyan in Myanmar (Burma)



Source: Suparat - Shutterstock

Population: **464,000**
World Popl: **464,000**
Total Countries: **1**
People Cluster: **Burmese**
Main Language: **Tavoyan**
Main Religion: **Buddhism**
Status: **Frontier Unreached**
Evangelicals: **0.04%**
Chr Adherents: **0.10%**
Scripture: **New Testament**

www.joshuaproject.net

"Declare His glory among the nations." Psalm 96:3

Pray for the Nations

Deaf in Myanmar (Burma)



Source: David Bennett

Population: **402,000**
World Popl: **27,763,250**
Total Countries: **164**
People Cluster: **Deaf**
Main Language: **Myanmar Sign Language**
Main Religion: **Unknown**
Status: **Unreached**
Evangelicals: **Unknown %**
Chr Adherents: **1.00%**
Scripture: **Portions**

www.joshuaproject.net

"Declare His glory among the nations." Psalm 96:3

Pray for the Nations

Enn in Myanmar (Burma)



Source: Asia Harvest-Operation Myanmar

Population: **1,200**
World Popl: **1,200**
Total Countries: **1**
People Cluster: **Mon-Khmer**
Main Language: **Wa, Parauk**
Main Religion: **Ethnic Religions**
Status: **Unreached**
Evangelicals: **2.00%**
Chr Adherents: **4.20%**
Scripture: **Complete Bible**

www.joshuaproject.net

"Declare His glory among the nations." Psalm 96:3

Pray for the Nations

Gujarati in Myanmar (Burma)



Source: Anonymous

Population: **35,000**
World Popl: **2,960,000**
Total Countries: **22**
People Cluster: **South Asia Hindu - other**
Main Language: **Gujarati**
Main Religion: **Hinduism**
Status: **Unreached**
Evangelicals: **0.41%**
Chr Adherents: **1.00%**
Scripture: **Complete Bible**

www.joshuaproject.net

"Declare His glory among the nations." Psalm 96:3

Pray for the Nations

Han Chinese, Cantonese in Myanmar (Burma)



Source: Karolien Taverniers - Flickr

Population: **75,000**
World Popl: **80,002,900**
Total Countries: **32**
People Cluster: **Chinese**
Main Language: **Chinese, Yue**
Main Religion: **Buddhism**
Status: **Unreached**
Evangelicals: **1.30%**
Chr Adherents: **2.00%**
Scripture: **Complete Bible**

www.joshuaproject.net

"Declare His glory among the nations." Psalm 96:3

Pray for the Nations

Han Chinese, Hakka in Myanmar (Burma)



Source: Asia Harvest

Population: **23,000**
World Popl: **43,858,100**
Total Countries: **19**
People Cluster: **Chinese**
Main Language: **Chinese, Hakka**
Main Religion: **Buddhism**
Status: **Unreached**
Evangelicals: **1.40%**
Chr Adherents: **3.00%**
Scripture: **Complete Bible**

www.joshuaproject.net

"Declare His glory among the nations." Psalm 96:3

Pray for the Nations

Han Chinese, Kokang in Myanmar (Burma)

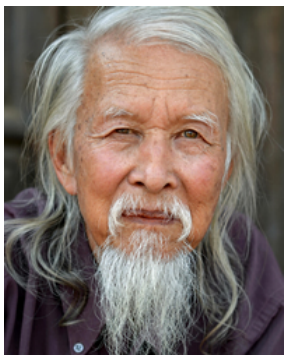

Source: Asia Harvest-Operation Myanmar

Population: **166,000**
World Popl: **166,000**
Total Countries: **1**
People Cluster: **Chinese**
Main Language: **Chinese, Mandarin**
Main Religion: **Buddhism**
Status: **Unreached**
Evangelicals: **1.50%**
Chr Adherents: **2.00%**
Scripture: **Complete Bible**

www.joshuaproject.net

"Declare His glory among the nations." Psalm 96:3

Pray for the Nations

Han Chinese, Mandarin in Myanmar (Burma)



Source: Jakob Montrasio - Wikimedia

Population: **1,057,000**
World Popl: **923,069,400**
Total Countries: **42**
People Cluster: **Chinese**
Main Language: **Chinese, Mandarin**
Main Religion: **Buddhism**
Status: **Unreached**
Evangelicals: **1.40%**
Chr Adherents: **4.00%**
Scripture: **Complete Bible**

www.joshuaproject.net

"Declare His glory among the nations." Psalm 96:3

Pray for the Nations

Hpon in Myanmar (Burma)



Source: Asia Harvest-Operation Myanmar

Population: **1,600**
World Popl: **1,600**
Total Countries: **1**
People Cluster: **Tibeto-Burman, other**
Main Language: **Burmese**
Main Religion: **Buddhism**
Status: **Unreached**
Evangelicals: **0.40%**
Chr Adherents: **1.00%**
Scripture: **Complete Bible**

www.joshuaproject.net

"Declare His glory among the nations." Psalm 96:3

Pray for the Nations

Hui in Myanmar (Burma)



Source: Leslie D. Montano

Population: **9,100**
World Popl: **13,871,100**
Total Countries: **8**
People Cluster: **Chinese Muslim**
Main Language: **Chinese, Mandarin**
Main Religion: **Islam**
Status: **Frontier Unreached**
Evangelicals: **0.00%**
Chr Adherents: **0.00%**
Scripture: **Complete Bible**

www.joshuaproject.net

"Declare His glory among the nations." Psalm 96:3

Pray for the Nations

Intha in Myanmar (Burma)



Source: Hans A. Rosbach - Wikimedia

Population: **104,000**
World Popl: **104,000**
Total Countries: **1**
People Cluster: **Burmese**
Main Language: **Intha**
Main Religion: **Buddhism**
Status: ✹ **Frontier Unreached**
Evangelicals: **0.07%**
Chr Adherents: **0.10%**
Scripture: **Portions**

www.joshuaproject.net

"Declare His glory among the nations." Psalm 96:3

Pray for the Nations

Kaman in Myanmar (Burma)



Source: Asia Harvest-Operation Myanmar

Population: **54,000**
World Popl: **54,000**
Total Countries: **1**
People Cluster: **South Asia Muslim - other**
Main Language: **Rakhine**
Main Religion: **Ethnic Religions**
Status: ✹ **Frontier Unreached**
Evangelicals: **0.00%**
Chr Adherents: **0.00%**
Scripture: **New Testament**

www.joshuaproject.net

"Declare His glory among the nations." Psalm 96:3

Pray for the Nations

Karen, Banlon Gyi in Myanmar (Burma)



Source: Asia Harvest-Operation Myanmar

Population: **4,600**
World Popl: **4,600**
Total Countries: **1**
People Cluster: **Karen**
Main Language: **Language unknown**
Main Religion: **Buddhism**
Status: ✹ **Frontier Unreached**
Evangelicals: **0.00%**
Chr Adherents: **0.00%**
Scripture: **Unspecified**

www.joshuaproject.net

"Declare His glory among the nations." Psalm 96:3

Pray for the Nations

Karen, Banlon Nge in Myanmar (Burma)



Source: Asia Harvest-Operation Myanmar

Population: **4,600**
World Popl: **4,600**
Total Countries: **1**
People Cluster: **Karen**
Main Language: **Language unknown**
Main Religion: **Buddhism**
Status: ✹ **Frontier Unreached**
Evangelicals: **0.00%**
Chr Adherents: **0.00%**
Scripture: **Unspecified**

www.joshuaproject.net

"Declare His glory among the nations." Psalm 96:3

Pray for the Nations

Khampa-Tibetan in Myanmar (Burma)



Source: Asia Harvest-Operation Myanmar

Population: **1,200**
World Popl: **121,200**
Total Countries: **2**
People Cluster: **Tibetan**
Main Language: **Tibetan, Khams**
Main Religion: **Buddhism**
Status: ✹ **Frontier Unreached**
Evangelicals: **0.00%**
Chr Adherents: **0.00%**
Scripture: **New Testament**

www.joshuaproject.net

"Declare His glory among the nations." Psalm 96:3

Pray for the Nations

Khamti in Myanmar (Burma)



Source: Asia Harvest-Operation Myanmar

Population: **9,000**
World Popl: **28,000**
Total Countries: **2**
People Cluster: **South Asia Buddhist**
Main Language: **Khamti**
Main Religion: **Buddhism**
Status: ● **Unreached**
Evangelicals: **1.26%**
Chr Adherents: **1.26%**
Scripture: **New Testament**

www.joshuaproject.net

"Declare His glory among the nations." Psalm 96:3

Pray for the Nations

Khun in Myanmar (Burma)



Source: Asia Harvest-Operation Myanmar

Population: **132,000**
World Popl: **152,900**
Total Countries: **3**
People Cluster: **Tai**
Main Language: **Khun**
Main Religion: **Buddhism**
Status: ✹ **Frontier Unreached**
Evangelicals: **0.00%**
Chr Adherents: **0.00%**
Scripture: **Portions**

www.joshuaproject.net

"Declare His glory among the nations." Psalm 96:3

Pray for the Nations

Lao in Myanmar (Burma)



Source: Cambodia Research Network

Population: **25,000**
World Popl: **4,162,000**
Total Countries: **9**
People Cluster: **Lao**
Main Language: **Lao**
Main Religion: **Buddhism**
Status: ● **Unreached**
Evangelicals: **0.90%**
Chr Adherents: **3.00%**
Scripture: **Complete Bible**

www.joshuaproject.net

"Declare His glory among the nations." Psalm 96:3

Pray for the Nations

Malay in Myanmar (Burma)



Source: Faiz Zaki - Shutterstock

Population: **27,000**
World Popl: **19,066,200**
Total Countries: **22**
People Cluster: **Malay**
Main Language: **Malay**
Main Religion: **Islam**
Status: ✹ **Frontier Unreached**
Evangelicals: **0.00%**
Chr Adherents: **0.00%**
Scripture: **Complete Bible**

www.joshuaproject.net

"Declare His glory among the nations." Psalm 96:3

Pray for the Nations

Meitei in Myanmar (Burma)



Source: Isudas

Population: **27,000**
World Popl: **1,587,000**
Total Countries: **3**
People Cluster: **South Asia Hindu - other**
Main Language: **Meitei**
Main Religion: **Buddhism**
Status: ● **Unreached**
Evangelicals: **0.50%**
Chr Adherents: **1.00%**
Scripture: **Complete Bible**

www.joshuaproject.net

"Declare His glory among the nations." Psalm 96:3

Pray for the Nations

Mok in Myanmar (Burma)



Source: Asia Harvest-Operation Myanmar

Population: **4,300**
World Popl: **5,000**
Total Countries: **2**
People Cluster: **Mon-Khmer**
Main Language: **Mok**
Main Religion: **Buddhism**
Status: ✹ **Frontier Unreached**
Evangelicals: **0.00%**
Chr Adherents: **0.00%**
Scripture: **Translation Started**

www.joshuaproject.net

"Declare His glory among the nations." Psalm 96:3

Pray for the Nations

Mon in Myanmar (Burma)



Source: Asia Harvest-Operation Myanmar

Population: **1,147,000**
World Popl: **1,270,000**
Total Countries: **2**
People Cluster: **Mon-Khmer**
Main Language: **Mon**
Main Religion: **Buddhism**
Status: ● **Unreached**
Evangelicals: **0.82%**
Chr Adherents: **0.90%**
Scripture: **Complete Bible**

www.joshuaproject.net

"Declare His glory among the nations." Psalm 96:3

Pray for the Nations

Mru in Myanmar (Burma)



Source: Asia Harvest-Operation Myanmar

Population: **25,000**
World Popl: **98,000**
Total Countries: **2**
People Cluster: **South Asia Tribal - other**
Main Language: **Mru**
Main Religion: **Buddhism**
Status: ● **Unreached**
Evangelicals: **2.00%**
Chr Adherents: **4.00%**
Scripture: **New Testament**

www.joshuaproject.net

"Declare His glory among the nations." Psalm 96:3

Pray for the Nations

Myeik in Myanmar (Burma)



Source: Asia Harvest-Operation Myanmar

Population: **284,000**
World Popl: **284,000**
Total Countries: **1**
People Cluster: **Burmese**
Main Language: **Burmese**
Main Religion: **Buddhism**
Status: ● **Unreached**
Evangelicals: **0.30%**
Chr Adherents: **0.30%**
Scripture: **Complete Bible**

www.joshuaproject.net

"Declare His glory among the nations." Psalm 96:3

Pray for the Nations

Nepali in Myanmar (Burma)



Source: Asia Harvest-Operation Myanmar

Population: **318,000**
World Popl: **1,717,200**
Total Countries: **26**
People Cluster: **South Asia Hindu - other**
Main Language: **Nepali**
Main Religion: **Hinduism**
Status: ● **Unreached**
Evangelicals: **0.70%**
Chr Adherents: **1.00%**
Scripture: **Complete Bible**

www.joshuaproject.net

"Declare His glory among the nations." Psalm 96:3

Pray for the Nations

Pa-O in Myanmar (Burma)



Source: Asia Harvest-Operation Myanmar

Population: **876,000**
World Popl: **876,000**
Total Countries: **1**
People Cluster: **Karen**
Main Language: **Pa'o**
Main Religion: **Buddhism**
Status: ● **Unreached**
Evangelicals: **0.20%**
Chr Adherents: **0.20%**
Scripture: **Complete Bible**

www.joshuaproject.net

"Declare His glory among the nations." Psalm 96:3

Pray for the Nations

Palaung, Pale in Myanmar (Burma)



Source: Asia Harvest-Operation Myanmar

Population: **297,000**
World Popl: **314,400**
Total Countries: **3**
People Cluster: **Mon-Khmer**
Main Language: **Palaung, Ruching**
Main Religion: **Buddhism**
Status: **Frontier Unreached**
Evangelicals: **0.06%**
Chr Adherents: **0.10%**
Scripture: **Complete Bible**

www.joshuaproject.net

"Declare His glory among the nations." Psalm 96:3

Pray for the Nations

Palaung, Rumai in Myanmar (Burma)



Source: Asia Harvest-Operation Myanmar

Population: **161,000**
World Popl: **167,200**
Total Countries: **2**
People Cluster: **Mon-Khmer**
Main Language: **Palaung, Rumai**
Main Religion: **Buddhism**
Status: **Unreached**
Evangelicals: **0.20%**
Chr Adherents: **0.50%**
Scripture: **Portions**

www.joshuaproject.net

"Declare His glory among the nations." Psalm 96:3

Pray for the Nations

Palaung, Shwe in Myanmar (Burma)



Source: Asia Harvest-Operation Myanmar

Population: **236,000**
World Popl: **243,900**
Total Countries: **2**
People Cluster: **Mon-Khmer**
Main Language: **Palaung, Shwe**
Main Religion: **Buddhism**
Status: **Unreached**
Evangelicals: **0.13%**
Chr Adherents: **0.21%**
Scripture: **Portions**

www.joshuaproject.net

"Declare His glory among the nations." Psalm 96:3

Pray for the Nations

Parsee in Myanmar (Burma)



Source: Ramniklal Mod - Shutterstock

Population: **1,700**
World Popl: **164,000**
Total Countries: **10**
People Cluster: **Persian**
Main Language: **Burmese**
Main Religion: **Other / Small**
Status: **Frontier Unreached**
Evangelicals: **0.00%**
Chr Adherents: **0.00%**
Scripture: **Complete Bible**

www.joshuaproject.net

"Declare His glory among the nations." Psalm 96:3

Pray for the Nations

Rakhine in Myanmar (Burma)



Source: Asia Harvest-Operation Myanmar

Population: **2,604,000**
World Popl: **2,624,000**
Total Countries: **2**
People Cluster: **Burmese**
Main Language: **Rakhine**
Main Religion: **Buddhism**
Status: **Unreached**
Evangelicals: **0.05%**
Chr Adherents: **0.10%**
Scripture: **New Testament**

www.joshuaproject.net

"Declare His glory among the nations." Psalm 96:3

Pray for the Nations

Riang Lai in Myanmar (Burma)



Source: Asia Harvest-Operation Myanmar

Population: **13,000**
World Popl: **13,000**
Total Countries: **1**
People Cluster: **Karen**
Main Language: **Riang Lai**
Main Religion: **Ethnic Religions**
Status: **Frontier Unreached**
Evangelicals: **0.10%**
Chr Adherents: **0.10%**
Scripture: **Portions**

www.joshuaproject.net

"Declare His glory among the nations." Psalm 96:3

Pray for the Nations

Riang Lang in Myanmar (Burma)



Source: Asia Harvest-Operation Myanmar

Population: **15,000**
World Popl: **17,000**
Total Countries: **2**
People Cluster: **Mon-Khmer**
Main Language: **Riang Lang**
Main Religion: **Ethnic Religions**
Status: **Unreached**
Evangelicals: **0.67%**
Chr Adherents: **3.00%**
Scripture: **Portions**

www.joshuaproject.net

"Declare His glory among the nations." Psalm 96:3

Pray for the Nations

Rohingya in Myanmar (Burma)



Source: Asia Harvest-Operation Myanmar

Population: **539,000**
World Popl: **2,307,100**
Total Countries: **9**
People Cluster: **South Asia Muslim - other**
Main Language: **Rohingya**
Main Religion: **Islam**
Status: **Frontier Unreached**
Evangelicals: **0.00%**
Chr Adherents: **0.00%**
Scripture: **New Testament**

www.joshuaproject.net

"Declare His glory among the nations." Psalm 96:3

Pray for the Nations

Samtao in Myanmar (Burma)



Source: Asia Harvest-Operation Myanmar

Population: **11,000**
World Popl: **15,000**
Total Countries: **3**
People Cluster: **Mon-Khmer**
Main Language: **Samtao**
Main Religion: **Buddhism**
Status: **Unreached**
Evangelicals: **1.00%**
Chr Adherents: **2.00%**
Scripture: **Portions**

www.joshuaproject.net

"Declare His glory among the nations." Psalm 96:3

Pray for the Nations

Shan in Myanmar (Burma)



Source: Kerry Olson

Population: **4,921,000**
World Popl: **5,028,600**
Total Countries: **3**
People Cluster: **Shan**
Main Language: **Shan**
Main Religion: **Buddhism**
Status: **Unreached**
Evangelicals: **0.50%**
Chr Adherents: **1.00%**
Scripture: **Complete Bible**

www.joshuaproject.net

"Declare His glory among the nations." Psalm 96:3

Pray for the Nations

Sino-Burmese in Myanmar (Burma)



Source: Asia Harvest-Operation Myanmar

Population: **17,000**
World Popl: **17,000**
Total Countries: **1**
People Cluster: **Chinese**
Main Language: **Burmese**
Main Religion: **Buddhism**
Status: **Unreached**
Evangelicals: **0.70%**
Chr Adherents: **1.00%**
Scripture: **Complete Bible**

www.joshuaproject.net

"Declare His glory among the nations." Psalm 96:3

Pray for the Nations

South Asian, Bengali-speaking in Myanmar (Burma



Source: COMIBAM / Sepal

Population: **402,000**
World Popl: **5,552,400**
Total Countries: **20**
People Cluster: **South Asia Muslim - other**
Main Language: **Bengali**
Main Religion: **Islam**
Status: **Unreached**
Evangelicals: **0.14%**
Chr Adherents: **0.41%**
Scripture: **Complete Bible**

www.joshuaproject.net

"Declare His glory among the nations." Psalm 96:3

Pray for the Nations

South Asian, Hindi in Myanmar (Burma)



Source: Sonam Prajapati - Pixabay

Population: **141,000**
World Popl: **2,819,700**
Total Countries: **16**
People Cluster: **South Asia - other**
Main Language: **Hindi**
Main Religion: **Hinduism**
Status: **Unreached**
Evangelicals: **0.26%**
Chr Adherents: **0.71%**
Scripture: **Complete Bible**

www.joshuaproject.net

"Declare His glory among the nations." Psalm 96:3

Pray for the Nations

South Asian, Odia-speaking in Myanmar (Burma)



Source: Paul Arps - Flickr

Population: **129,000**
World Popl: **129,000**
Total Countries: **1**
People Cluster: **South Asia Hindu - other**
Main Language: **Odia**
Main Religion: **Hinduism**
Status: **Unreached**
Evangelicals: **0.20%**
Chr Adherents: **1.00%**
Scripture: **Complete Bible**

www.joshuaproject.net

"Declare His glory among the nations." Psalm 96:3

Pray for the Nations

South Asian, Punjabi in Myanmar (Burma)



Source: Web Flippy - Pixabay

Population: **11,000**
World Popl: **2,086,600**
Total Countries: **21**
People Cluster: **South Asia Muslim - other**
Main Language: **Punjabi, Eastern**
Main Religion: **Hinduism**
Status: **Unreached**
Evangelicals: **0.63%**
Chr Adherents: **1.20%**
Scripture: **Complete Bible**

www.joshuaproject.net

"Declare His glory among the nations." Psalm 96:3

Pray for the Nations

Tai Laing in Myanmar (Burma)



Source: Asia Harvest-Operation Myanmar

Population: **116,000**
World Popl: **116,000**
Total Countries: **1**
People Cluster: **Tai**
Main Language: **Tai Laing**
Main Religion: **Buddhism**
Status: **Unreached**
Evangelicals: **1.00%**
Chr Adherents: **1.00%**
Scripture: **Portions**

www.joshuaproject.net

"Declare His glory among the nations." Psalm 96:3

Pray for the Nations

Tai Loi in Myanmar (Burma)



Source: Asia Harvest-Operation Myanmar

Population: **5,200**
World Popl: **5,500**
Total Countries: **2**
People Cluster: **Mon-Khmer**
Main Language: **Tai Loi**
Main Religion: **Buddhism**
Status: **Frontier Unreached**
Evangelicals: **0.00%**
Chr Adherents: **0.00%**
Scripture: **Translation Needed**

www.joshuaproject.net

"Declare His glory among the nations." Psalm 96:3

Pray for the Nations

Tai Lue in Myanmar (Burma)



Source: Asia Harvest-Operation Myanmar

Population: **63,000**
World Popl: **1,107,900**
Total Countries: **6**
People Cluster: **Tai**
Main Language: **Lu**
Main Religion: **Buddhism**
Status: **Unreached**
Evangelicals: **0.08%**
Chr Adherents: **0.22%**
Scripture: **New Testament**

www.joshuaproject.net

"Declare His glory among the nations." Psalm 96:3

Pray for the Nations

Tai Mao in Myanmar (Burma)



Source: Asia Harvest-Operation Myanmar

Population: **80,000**
World Popl: **80,000**
Total Countries: **1**
People Cluster: **Southeast Asian, other**
Main Language: **Shan**
Main Religion: **Buddhism**
Status: **Unreached**
Evangelicals: **0.50%**
Chr Adherents: **1.00%**
Scripture: **Complete Bible**

www.joshuaproject.net

"Declare His glory among the nations." Psalm 96:3

Pray for the Nations

Tai Nua in Myanmar (Burma)



Source: Asia Harvest-Operation Myanmar

Population: **104,000**
World Popl: **718,000**
Total Countries: **4**
People Cluster: **Tai**
Main Language: **Tai Nua**
Main Religion: **Buddhism**
Status: **Unreached**
Evangelicals: **0.50%**
Chr Adherents: **1.00%**
Scripture: **Portions**

www.joshuaproject.net

"Declare His glory among the nations." Psalm 96:3

Pray for the Nations

Taman in Myanmar (Burma)



Source: Asia Harvest-Operation Myanmar

Population: **34,000**
World Popl: **34,000**
Total Countries: **1**
People Cluster: **Hani**
Main Language: **Burmese**
Main Religion: **Buddhism**
Status: **Unreached**
Evangelicals: **0.30%**
Chr Adherents: **0.60%**
Scripture: **Complete Bible**

www.joshuaproject.net

"Declare His glory among the nations." Psalm 96:3

Pray for the Nations

Taungtha in Myanmar (Burma)



Source: Asia Harvest-Operation Myanmar

Population: **31,000**
World Popl: **31,000**
Total Countries: **1**
People Cluster: **Kuki-Chin-Mizo (Zo)**
Main Language: **Chin, Rungtu**
Main Religion: **Buddhism**
Status: **Frontier Unreached**
Evangelicals: **0.00%**
Chr Adherents: **0.00%**
Scripture: **Translation Started**

www.joshuaproject.net

"Declare His glory among the nations." Psalm 96:3

Pray for the Nations

Taungyo in Myanmar (Burma)



Source: Anonymous

Population: **46,000**
World Popl: **46,000**
Total Countries: **1**
People Cluster: **Burmese**
Main Language: **Taungyo**
Main Religion: **Buddhism**
Status: **Unreached**
Evangelicals: **0.40%**
Chr Adherents: **0.60%**
Scripture: **Portions**

www.joshuaproject.net

"Declare His glory among the nations." Psalm 96:3

Pray for the Nations

Yaw in Myanmar (Burma)



Source: Asia Harvest-Operation Myanmar

Population: **22,000**
World Popl: **22,000**
Total Countries: **1**
People Cluster: **Burmese**
Main Language: **Burmese**
Main Religion: **Buddhism**
Status: **Unreached**
Evangelicals: **0.15%**
Chr Adherents: **0.15%**
Scripture: **Complete Bible**

www.joshuaproject.net

"Declare His glory among the nations." Psalm 96:3

Pray for the Nations

Yintale in Myanmar (Burma)



Source: Asia Harvest-Operation Myanmar

Population: **12,000**
World Popl: **12,000**
Total Countries: **1**
People Cluster: **Karen**
Main Language: **Yintale**
Main Religion: **Buddhism**
Status: **Frontier Unreached**
Evangelicals: **0.00%**
Chr Adherents: **0.01%**
Scripture: **New Testament**

www.joshuaproject.net

"Declare His glory among the nations." Psalm 96:3

Pray for the Nations

Agta, Casiguran Dumagat in Philippines



Source: Anonymous

Population: **900**
World Popl: **900**
Total Countries: **1**
People Cluster: **Filipino, Tribal**
Main Language: **Agta, Casiguran Dumagat**
Main Religion: **Ethnic Religions**
Status: **Unreached**
Evangelicals: **1.00%**
Chr Adherents: **4.00%**
Scripture: **New Testament**

www.joshuaproject.net

"Declare His glory among the nations." Psalm 96:3

Pray for the Nations

Arab, general in Philippines



Source: Hashim Abdullah - Pixabay

Population: **35,000**
World Popl: **1,982,800**
Total Countries: **27**
People Cluster: **Arab, Arabian**
Main Language: **Arabic, Mesopotamian**
Main Religion: **Islam**
Status: **Unreached**
Evangelicals: **0.20%**
Chr Adherents: **2.00%**
Scripture: **New Testament**

www.joshuaproject.net

"Declare His glory among the nations." Psalm 96:3

Pray for the Nations

Deaf in Philippines



Source: Anonymous

Population: **544,000**
World Popl: **27,763,250**
Total Countries: **164**
People Cluster: **Deaf**
Main Language: **Filipino Sign Language**
Main Religion: **Unknown**
Status: **Unreached**
Evangelicals: **Unknown %**
Chr Adherents: **1.00%**
Scripture: **Portions**

www.joshuaproject.net

"Declare His glory among the nations." Psalm 96:3

Pray for the Nations

Iranun in Philippines



Source: MySabah.com

Population: **336,000**
World Popl: **336,000**
Total Countries: **1**
People Cluster: **Filipino, Muslim**
Main Language: **Iranun (Philippines)**
Main Religion: **Islam**
Status: **Frontier Unreached**
Evangelicals: **0.02%**
Chr Adherents: **0.02%**
Scripture: **Portions**

www.joshuaproject.net

"Declare His glory among the nations." Psalm 96:3

Pray for the Nations

Jama Mapun, Bajau Kagayan in Philippines



Source: Peoples of the World Foundation

Population: **49,000**
World Popl: **68,000**
Total Countries: **2**
People Cluster: **Filipino, Muslim**
Main Language: **Mapun**
Main Religion: **Islam**
Status: **Unreached**
Evangelicals: **0.43%**
Chr Adherents: **0.43%**
Scripture: **New Testament**

www.joshuaproject.net

"Declare His glory among the nations." Psalm 96:3

Pray for the Nations

Japanese in Philippines



Source: N-Y-C - Pixabay

Population: **17,000**
World Popl: **119,044,000**
Total Countries: **37**
People Cluster: **Japanese**
Main Language: **Japanese**
Main Religion: **Buddhism**
Status: **Unreached**
Evangelicals: **0.50%**
Chr Adherents: **2.00%**
Scripture: **Complete Bible**

www.joshuaproject.net

"Declare His glory among the nations." Psalm 96:3

Pray for the Nations

Jewish, Tagalog-speaking in Philippines



Population: **100**
World Popl: **100**
Total Countries: **1**
People Cluster: **Jewish - Other**
Main Language: **Tagalog**
Main Religion: **Judaism**
Status: **Frontier Unreached**
Evangelicals: **0.00%**
Chr Adherents: **0.00%**
Scripture: **Complete Bible**

www.joshuaproject.net

"Declare His glory among the nations." Psalm 96:3

Pray for the Nations

Kalagan in Philippines



Source: Heather Smith Ebio

Population: **34,000**
World Popl: **34,000**
Total Countries: **1**
People Cluster: **Filipino, Muslim**
Main Language: **Kalagan**
Main Religion: **Islam**
Status: **Frontier Unreached**
Evangelicals: **0.01%**
Chr Adherents: **0.01%**
Scripture: **New Testament**

www.joshuaproject.net

"Declare His glory among the nations." Psalm 96:3

Pray for the Nations

Maguindanao in Philippines



Source: Mark Navales - Flickr

Population: **1,400,000**
World Popl: **1,400,000**
Total Countries: **1**
People Cluster: **Filipino, Muslim**
Main Language: **Maguindanaon**
Main Religion: **Islam**
Status: **Frontier Unreached**
Evangelicals: **0.01%**
Chr Adherents: **0.01%**
Scripture: **New Testament**

www.joshuaproject.net

"Declare His glory among the nations." Psalm 96:3

Pray for the Nations

Manobo, Cotabato in Philippines



Source: Anonymous

Population: **38,000**
World Popl: **38,000**
Total Countries: **1**
People Cluster: **Filipino, Tribal**
Main Language: **Manobo, Cotabato**
Main Religion: **Ethnic Religions**
Status: **Unreached**
Evangelicals: **0.80%**
Chr Adherents: **4.00%**
Scripture: **New Testament**

www.joshuaproject.net

"Declare His glory among the nations." Psalm 96:3

Pray for the Nations

Manobo, Umayamnon in Philippines



Source: OMF International

Population: **7,700**
World Popl: **7,700**
Total Countries: **1**
People Cluster: **Filipino, Tribal**
Main Language: **Manobo, Agusan**
Main Religion: **Ethnic Religions**
Status: **Unreached**
Evangelicals: **0.86%**
Chr Adherents: **3.35%**
Scripture: **New Testament**

www.joshuaproject.net

"Declare His glory among the nations." Psalm 96:3

Pray for the Nations

Maranao, Lanao in Philippines

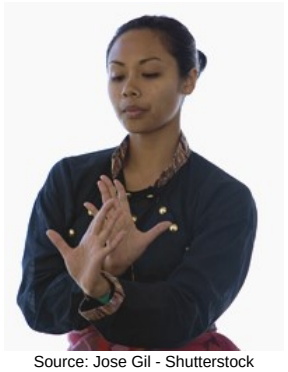

Source: Jose Gil - Shutterstock

Population: **1,815,000**
World Popl: **1,815,000**
Total Countries: **1**
People Cluster: **Filipino, Muslim**
Main Language: **Maranao**
Main Religion: **Islam**
Status: **Frontier Unreached**
Evangelicals: **0.00%**
Chr Adherents: **0.00%**
Scripture: **Complete Bible**

www.joshuaproject.net

"Declare His glory among the nations." Psalm 96:3

Pray for the Nations

Molbog in Philippines



Source: Anonymous

Population: **19,000**
World Popl: **21,900**
Total Countries: **2**
People Cluster: **Filipino, Muslim**
Main Language: **Molbog**
Main Religion: **Islam**
Status: **Unreached**
Evangelicals: **0.24%**
Chr Adherents: **0.24%**
Scripture: **New Testament**

www.joshuaproject.net

"Declare His glory among the nations." Psalm 96:3

Pray for the Nations

Negrito, Mamanwa in Philippines



Source: Roger Tompkins

Population: **9,900**
World Popl: **9,900**
Total Countries: **1**
People Cluster: **Filipino, Tribal**
Main Language: **Minamanwa**
Main Religion: **Ethnic Religions**
Status: **Unreached**
Evangelicals: **0.30%**
Chr Adherents: **2.00%**
Scripture: **New Testament**

www.joshuaproject.net

"Declare His glory among the nations." Psalm 96:3

Pray for the Nations

Palawano, Brooke's Point in Philippines



Source: Daxster16 - Wikimedia

Population: **8,600**
World Popl: **8,600**
Total Countries: **1**
People Cluster: **Filipino, Tribal**
Main Language: **Palawano, Brooke's Point**
Main Religion: **Ethnic Religions**
Status: **Unreached**
Evangelicals: **1.00%**
Chr Adherents: **5.00%**
Scripture: **New Testament**

www.joshuaproject.net

"Declare His glory among the nations." Psalm 96:3

Pray for the Nations

Sama, Balangingih in Philippines



Source: Bethany World Prayer Center

Population: **126,000**
World Popl: **132,000**
Total Countries: **2**
People Cluster: **Filipino, Muslim**
Main Language: **Sama, Balangingih**
Main Religion: **Islam**
Status: **Unreached**
Evangelicals: **0.11%**
Chr Adherents: **0.11%**
Scripture: **New Testament**

www.joshuaproject.net

"Declare His glory among the nations." Psalm 96:3

Pray for the Nations

Sama, Central in Philippines


Source: Reigthzhyl Zrcn

Population: **114,000**
World Popl: **137,000**
Total Countries: **2**
People Cluster: **Filipino, Muslim**
Main Language: **Sama, Central**
Main Religion: **Islam**
Status: **Unreached**
Evangelicals: **2.00%**
Chr Adherents: **5.00%**
Scripture: **New Testament**

www.joshuaproject.net

"Declare His glory among the nations." Psalm 96:3

Pray for the Nations

Sama, Pangutaran in Philippines


Source: Anonymous

Population: **44,000**
World Popl: **44,000**
Total Countries: **1**
People Cluster: **Filipino, Muslim**
Main Language: **Sama, Pangutaran**
Main Religion: **Islam**
Status: **Frontier Unreached**
Evangelicals: **0.05%**
Chr Adherents: **0.05%**
Scripture: **New Testament**

www.joshuaproject.net

"Declare His glory among the nations." Psalm 96:3

Pray for the Nations

Sama, Southern in Philippines


Source: Heather Smith Ebio

Population: **217,000**
World Popl: **238,000**
Total Countries: **2**
People Cluster: **Filipino, Muslim**
Main Language: **Sama, Southern**
Main Religion: **Islam**
Status: **Frontier Unreached**
Evangelicals: **0.06%**
Chr Adherents: **0.06%**
Scripture: **Portions**

www.joshuaproject.net

"Declare His glory among the nations." Psalm 96:3

Pray for the Nations

Sangil in Philippines


Source: The Commission Online

Population: **20,000**
World Popl: **20,000**
Total Countries: **1**
People Cluster: **Filipino, Muslim**
Main Language: **Sangil**
Main Religion: **Islam**
Status: **Unreached**
Evangelicals: **0.56%**
Chr Adherents: **0.56%**
Scripture: **New Testament**

www.joshuaproject.net

"Declare His glory among the nations." Psalm 96:3

Pray for the Nations

Sindhi in Philippines


Source: Khalid Mahmood - Wikimedia

Population: **33,000**
World Popl: **537,900**
Total Countries: **10**
People Cluster: **South Asia - other**
Main Language: **Sindhi**
Main Religion: **Islam**
Status: **Unreached**
Evangelicals: **0.05%**
Chr Adherents: **4.00%**
Scripture: **Complete Bible**

www.joshuaproject.net

"Declare His glory among the nations." Psalm 96:3

Pray for the Nations

Subanen, Tuboy in Philippines


Source: Theglennpalacio - Wikimedia

Population: **109,000**
World Popl: **109,000**
Total Countries: **1**
People Cluster: **Filipino, Tribal**
Main Language: **Subanen, Northern**
Main Religion: **Ethnic Religions**
Status: **Unreached**
Evangelicals: **0.20%**
Chr Adherents: **2.00%**
Scripture: **New Testament**

www.joshuaproject.net

"Declare His glory among the nations." Psalm 96:3

Pray for the Nations

Subanon, Kolibugan in Philippines



Population: **52,000**
World Popl: **52,000**
Total Countries: **1**
People Cluster: **Filipino, Muslim**
Main Language: **Subanon, Kolibugan**
Main Religion: **Islam**
Status: **Unreached**
Evangelicals: **0.20%**
Chr Adherents: **0.20%**
Scripture: **Portions**

www.joshuaproject.net

"Declare His glory among the nations." Psalm 96:3

Pray for the Nations

Tadyawan in Philippines



Source: Ingeyucuna - Wikimedia

Population: **3,800**
World Popl: **3,800**
Total Countries: **1**
People Cluster: **Filipino, Tribal**
Main Language: **Tadyawan**
Main Religion: **Ethnic Religions**
Status: **Unreached**
Evangelicals: **2.00%**
Chr Adherents: **4.00%**
Scripture: **Portions**

www.joshuaproject.net

"Declare His glory among the nations." Psalm 96:3

Pray for the Nations

Tagbanwa, Central in Philippines



Source: Aleksandar Todorovic - Shutterst

Population: **4,300**
World Popl: **4,300**
Total Countries: **1**
People Cluster: **Filipino, Tribal**
Main Language: **Cuyonon**
Main Religion: **Ethnic Religions**
Status: **Unreached**
Evangelicals: **1.50%**
Chr Adherents: **5.00%**
Scripture: **New Testament**

www.joshuaproject.net

"Declare His glory among the nations." Psalm 96:3

Pray for the Nations

Tau't Batu in Philippines



Source: Anonymous

Population: **500**
World Popl: **500**
Total Countries: **1**
People Cluster: **Filipino, Tribal**
Main Language: **Palawano, Central**
Main Religion: **Ethnic Religions**
Status: **Unreached**
Evangelicals: **1.00%**
Chr Adherents: **5.00%**
Scripture: **New Testament**

www.joshuaproject.net

"Declare His glory among the nations." Psalm 96:3

Pray for the Nations

Tausug, Moro Joloano in Philippines



Source: Johanry - Wikimedia

Population: **1,629,000**
World Popl: **1,898,000**
Total Countries: **3**
People Cluster: **Filipino, Muslim**
Main Language: **Tausug**
Main Religion: **Islam**
Status: **Frontier Unreached**
Evangelicals: **0.00%**
Chr Adherents: **0.00%**
Scripture: **New Testament**

www.joshuaproject.net

"Declare His glory among the nations." Psalm 96:3

Pray for the Nations

Yakan in Philippines



Source: Jaime J. A. Rivera - Wikimedia

Population: **285,000**
World Popl: **286,300**
Total Countries: **2**
People Cluster: **Filipino, Muslim**
Main Language: **Yakan**
Main Religion: **Islam**
Status: **Frontier Unreached**
Evangelicals: **0.01%**
Chr Adherents: **0.01%**
Scripture: **New Testament**

www.joshuaproject.net

"Declare His glory among the nations." Psalm 96:3

Pray for the Nations

Bawean, Madurese in Singapore



Source: Anonymous

Population: **29,000**
World Popl: **195,000**
Total Countries: **3**
People Cluster: **Madura of Java**
Main Language: **Madura**
Main Religion: **Islam**
Status: **Unreached**
Evangelicals: **0.30%**
Chr Adherents: **2.00%**
Scripture: **Complete Bible**

www.joshuaproject.net

"Declare His glory among the nations." Psalm 96:3

Pray for the Nations

Buginese in Singapore



Source: Yudilasgan70 - Pixabay

Population: **11,000**
World Popl: **6,060,000**
Total Countries: **3**
People Cluster: **Bugi-Makassar of Sulawesi**
Main Language: **Bugis**
Main Religion: **Islam**
Status: **Unreached**
Evangelicals: **0.90%**
Chr Adherents: **1.50%**
Scripture: **Complete Bible**

www.joshuaproject.net

"Declare His glory among the nations." Psalm 96:3

Pray for the Nations

Burmese in Singapore



Source: Asia Harvest-Operation Myanmar

Population: **20,000**
World Popl: **33,136,100**
Total Countries: **17**
People Cluster: **Burmese**
Main Language: **Burmese**
Main Religion: **Buddhism**
Status: **Unreached**
Evangelicals: **0.10%**
Chr Adherents: **0.30%**
Scripture: **Complete Bible**

www.joshuaproject.net

"Declare His glory among the nations." Psalm 96:3

Pray for the Nations

Deaf in Singapore



Source: Kate Nelson/AusAID - Wikimedia

Population: **6,000**
World Popl: **27,763,250**
Total Countries: **164**
People Cluster: **Deaf**
Main Language: **Singapore Sign Language**
Main Religion: **Unknown**
Status: **Unreached**
Evangelicals: **Unknown %**
Chr Adherents: **1.00%**
Scripture: **Translation Started**

www.joshuaproject.net

"Declare His glory among the nations." Psalm 96:3

Pray for the Nations

Hindi in Singapore



Source: Sonam Prajapati - Pixabay

Population: **14,000**
World Popl: **2,819,700**
Total Countries: **16**
People Cluster: **South Asia - other**
Main Language: **Hindi**
Main Religion: **Hinduism**
Status: **Unreached**
Evangelicals: **0.50%**
Chr Adherents: **1.00%**
Scripture: **Complete Bible**

www.joshuaproject.net

"Declare His glory among the nations." Psalm 96:3

Pray for the Nations

Hui, Dungan in Singapore



Source: Leslie D. Montano

Population: **16,000**
World Popl: **13,871,100**
Total Countries: **8**
People Cluster: **Chinese Muslim**
Main Language: **Chinese, Mandarin**
Main Religion: **Islam**
Status: **Frontier Unreached**
Evangelicals: **0.00%**
Chr Adherents: **0.00%**
Scripture: **Complete Bible**

www.joshuaproject.net

"Declare His glory among the nations." Psalm 96:3

Pray for the Nations

Japanese in Singapore

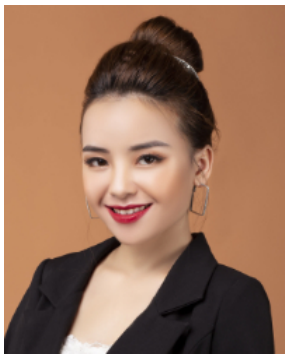

Source: N-Y-C - Pixabay

Population: **38,000**
World Popl: **119,044,000**
Total Countries: **37**
People Cluster: **Japanese**
Main Language: **Japanese**
Main Religion: **Buddhism**
Status: **Unreached**
Evangelicals: **0.50%**
Chr Adherents: **1.60%**
Scripture: **Complete Bible**

www.joshuaproject.net

"Declare His glory among the nations." Psalm 96:3

Pray for the Nations

Kanarese in Singapore



Source: Sonam Prajapati - Pixabay

Population: **22,000**
World Popl: **218,300**
Total Countries: **7**
People Cluster: **South Asia Hindu - other**
Main Language: **Kannada**
Main Religion: **Hinduism**
Status: **Unreached**
Evangelicals: **0.00%**
Chr Adherents: **4.00%**
Scripture: **Complete Bible**

www.joshuaproject.net

"Declare His glory among the nations." Psalm 96:3

Pray for the Nations

Malay in Singapore



Source: Faiz Zaki - Shutterstock

Population: **549,000**
World Popl: **19,066,200**
Total Countries: **22**
People Cluster: **Malay**
Main Language: **Malay**
Main Religion: **Islam**
Status: **Unreached**
Evangelicals: **0.20%**
Chr Adherents: **0.60%**
Scripture: **Complete Bible**

www.joshuaproject.net

"Declare His glory among the nations." Psalm 96:3

Pray for the Nations

Malay, Riau in Singapore



Source: Lilis Noviani - Pixabay

Population: **17,000**
World Popl: **2,161,000**
Total Countries: **2**
People Cluster: **Melayu of Sumatra**
Main Language: **Malay**
Main Religion: **Islam**
Status: **Unreached**
Evangelicals: **0.05%**
Chr Adherents: **0.30%**
Scripture: **Complete Bible**

www.joshuaproject.net

"Declare His glory among the nations." Psalm 96:3

Pray for the Nations

Malayali in Singapore



Source: Anonymous

Population: **28,000**
World Popl: **2,168,800**
Total Countries: **14**
People Cluster: **South Asia Tribal - other**
Main Language: **Malayalam**
Main Religion: **Hinduism**
Status: **Unreached**
Evangelicals: **2.00%**
Chr Adherents: **5.00%**
Scripture: **Complete Bible**

www.joshuaproject.net

"Declare His glory among the nations." Psalm 96:3

Pray for the Nations

Palembang in Singapore



Source: Andi Saleh - Flickr

Population: **11,000**
World Popl: **3,538,000**
Total Countries: **2**
People Cluster: **Musi of Sumatra**
Main Language: **Musi**
Main Religion: **Islam**
Status: **Frontier Unreached**
Evangelicals: **0.01%**
Chr Adherents: **0.05%**
Scripture: **Portions**

www.joshuaproject.net

"Declare His glory among the nations." Psalm 96:3

Pray for the Nations

Punjabi in Singapore



Source: Web Flippy - Pixabay

Population: **25,000**
World Popl: **2,086,600**
Total Countries: **21**
People Cluster: **South Asia Muslim - other**
Main Language: **Punjabi, Eastern**
Main Religion: **Other / Small**
Status: **Frontier Unreached**
Evangelicals: **0.00%**
Chr Adherents: **0.00%**
Scripture: **Complete Bible**

www.joshuaproject.net

"Declare His glory among the nations." Psalm 96:3

Pray for the Nations

Sindhi in Singapore



Source: Khalid Mahmood - Wikimedia

Population: **4,300**
World Popl: **537,900**
Total Countries: **10**
People Cluster: **South Asia - other**
Main Language: **Sindhi**
Main Religion: **Hinduism**
Status: **Frontier Unreached**
Evangelicals: **0.00%**
Chr Adherents: **0.00%**
Scripture: **Complete Bible**

www.joshuaproject.net

"Declare His glory among the nations." Psalm 96:3

Pray for the Nations

South Asian, Bengali-speaking in Singapore



Source: COMIBAM / Sepal

Population: **78,000**
World Popl: **5,552,400**
Total Countries: **20**
People Cluster: **South Asia Muslim - other**
Main Language: **Bengali**
Main Religion: **Islam**
Status: **Unreached**
Evangelicals: **0.40%**
Chr Adherents: **2.00%**
Scripture: **Complete Bible**

www.joshuaproject.net

"Declare His glory among the nations." Psalm 96:3

Pray for the Nations

Tamil (Hindu traditions) in Singapore



Source: Anonymous

Population: **110,000**
World Popl: **3,730,200**
Total Countries: **25**
People Cluster: **South Asia Hindu - other**
Main Language: **Tamil**
Main Religion: **Hinduism**
Status: **Unreached**
Evangelicals: **0.80%**
Chr Adherents: **5.00%**
Scripture: **Complete Bible**

www.joshuaproject.net

"Declare His glory among the nations." Psalm 96:3

Pray for the Nations

Thai in Singapore



Source: Asia Harvest-Operation Myanmar

Population: **47,000**
World Popl: **22,408,000**
Total Countries: **26**
People Cluster: **Thai**
Main Language: **Thai**
Main Religion: **Buddhism**
Status: **Unreached**
Evangelicals: **0.40%**
Chr Adherents: **2.00%**
Scripture: **Complete Bible**

www.joshuaproject.net

"Declare His glory among the nations." Psalm 96:3

Pray for the Nations

Aheu Luang in Thailand



Source: Asia Harvest

Population: **1,600**
World Popl: **2,300**
Total Countries: **2**
People Cluster: **Mon-Khmer**
Main Language: **Aheu**
Main Religion: **Buddhism**
Status: **Frontier Unreached**
Evangelicals: **0.00%**
Chr Adherents: **0.00%**
Scripture: **Portions**

www.joshuaproject.net

"Declare His glory among the nations." Psalm 96:3

Pray for the Nations

Bisu in Thailand



Source: Operation China, Asia Harvest

Population: **700**
World Popl: **700**
Total Countries: **1**
People Cluster: **Hani**
Main Language: **Bisu**
Main Religion: **Ethnic Religions**
Status: **Unreached**
Evangelicals: **0.00%**
Chr Adherents: **0.80%**
Scripture: **New Testament**

www.joshuaproject.net

"Declare His glory among the nations." Psalm 96:3

Pray for the Nations

Blang in Thailand



Source: Asia Harvest-Operation Myanmar

Population: **1,400**
World Popl: **120,400**
Total Countries: **3**
People Cluster: **Mon-Khmer**
Main Language: **Blang**
Main Religion: **Buddhism**
Status: **Unreached**
Evangelicals: **0.40%**
Chr Adherents: **4.00%**
Scripture: **New Testament**

www.joshuaproject.net

"Declare His glory among the nations." Psalm 96:3

Pray for the Nations

Bru, Eastern in Thailand



Source: Peoples of Laos, Asia Harvest

Population: **26,000**
World Popl: **133,000**
Total Countries: **3**
People Cluster: **Mon-Khmer**
Main Language: **Bru, Eastern**
Main Religion: **Buddhism**
Status: **Unreached**
Evangelicals: **1.00%**
Chr Adherents: **2.00%**
Scripture: **Complete Bible**

www.joshuaproject.net

"Declare His glory among the nations." Psalm 96:3

Pray for the Nations

Burmese in Thailand



Source: Asia Harvest-Operation Myanmar

Population: **2,308,000**
World Popl: **33,136,100**
Total Countries: **17**
People Cluster: **Burmese**
Main Language: **Burmese**
Main Religion: **Buddhism**
Status: **Unreached**
Evangelicals: **0.42%**
Chr Adherents: **0.50%**
Scripture: **Complete Bible**

www.joshuaproject.net

"Declare His glory among the nations." Psalm 96:3

Pray for the Nations

Cham, Western in Thailand



Source: Cambodia Research Network

Population: **4,700**
World Popl: **345,300**
Total Countries: **6**
People Cluster: **Cham**
Main Language: **Cham, Western**
Main Religion: **Islam**
Status: **Frontier Unreached**
Evangelicals: **0.00%**
Chr Adherents: **0.05%**
Scripture: **New Testament**

www.joshuaproject.net

"Declare His glory among the nations." Psalm 96:3

Pray for the Nations

Chong in Thailand



Source: SAMUDPOK - Shutterstock

Population: **2,100**
World Popl: **3,800**
Total Countries: **2**
People Cluster: **Mon-Khmer**
Main Language: **Chong**
Main Religion: **Buddhism**
Status: **Unreached**
Evangelicals: **0.00%**
Chr Adherents: **0.80%**
Scripture: **Unspecified**

www.joshuaproject.net

"Declare His glory among the nations." Psalm 96:3

Pray for the Nations

Deaf in Thailand



Source: A Worker in SE Asia

Population: **200,000**
World Popl: **27,763,250**
Total Countries: **164**
People Cluster: **Deaf**
Main Language: **Thai Sign Language**
Main Religion: **Unknown**
Status: **Unreached**
Evangelicals: **Unknown %**
Chr Adherents: **1.10%**
Scripture: **Portions**

www.joshuaproject.net

"Declare His glory among the nations." Psalm 96:3

Pray for the Nations

Han Chinese, Cantonese in Thailand



Source: Karolien Taverniers - Flickr

Population: **41,000**
World Popl: **80,002,900**
Total Countries: **32**
People Cluster: **Chinese**
Main Language: **Chinese, Yue**
Main Religion: **Buddhism**
Status: **Unreached**
Evangelicals: **2.00%**
Chr Adherents: **5.00%**
Scripture: **Complete Bible**

www.joshuaproject.net

"Declare His glory among the nations." Psalm 96:3

Pray for the Nations

Han Chinese, Hakka in Thailand



Source: Asia Harvest

Population: **81,000**
World Popl: **43,858,100**
Total Countries: **19**
People Cluster: **Chinese**
Main Language: **Chinese, Hakka**
Main Religion: **Buddhism**
Status: **Unreached**
Evangelicals: **2.00%**
Chr Adherents: **5.00%**
Scripture: **Complete Bible**

www.joshuaproject.net

"Declare His glory among the nations." Psalm 96:3

Pray for the Nations

Han Chinese, Min Bei in Thailand



Source: Operation China, Asia Harvest

Population: **15,000**
World Popl: **8,759,000**
Total Countries: **6**
People Cluster: **Chinese**
Main Language: **Chinese, Min Bei**
Main Religion: **Buddhism**
Status: **Unreached**
Evangelicals: **2.00%**
Chr Adherents: **5.00%**
Scripture: **New Testament**

www.joshuaproject.net

"Declare His glory among the nations." Psalm 96:3

Pray for the Nations

Hindi in Thailand



Source: Sonam Prajapati - Pixabay

Population: **24,000**
World Popl: **2,819,700**
Total Countries: **16**
People Cluster: **South Asia - other**
Main Language: **Hindi**
Main Religion: **Hinduism**
Status: **Unreached**
Evangelicals: **1.00%**
Chr Adherents: **4.00%**
Scripture: **Complete Bible**

www.joshuaproject.net

"Declare His glory among the nations." Psalm 96:3

Pray for the Nations

Huay in Thailand



Source: Peoples of the Buddhist World, A

Population: **600**
World Popl: **600**
Total Countries: **1**
People Cluster: **Mon-Khmer**
Main Language: **Language unknown**
Main Religion: **Buddhism**
Status: **Frontier Unreached**
Evangelicals: **0.00%**
Chr Adherents: **0.00%**
Scripture: **Unspecified**

www.joshuaproject.net

"Declare His glory among the nations." Psalm 96:3

Pray for the Nations

Hui in Thailand



Source: Leslie D. Montano

Population: **91,000**
World Popl: **13,871,100**
Total Countries: **8**
People Cluster: **Chinese Muslim**
Main Language: **Chinese, Mandarin**
Main Religion: **Islam**
Status: **Frontier Unreached**
Evangelicals: **0.00%**
Chr Adherents: **0.00%**
Scripture: **Complete Bible**

www.joshuaproject.net

"Declare His glory among the nations." Psalm 96:3

Pray for the Nations

Japanese in Thailand



Source: N-Y-C - Pixabay

Population: **70,000**
World Popl: **119,044,000**
Total Countries: **37**
People Cluster: **Japanese**
Main Language: **Japanese**
Main Religion: **Buddhism**
Status: **Unreached**
Evangelicals: **0.30%**
Chr Adherents: **0.50%**
Scripture: **Complete Bible**

www.joshuaproject.net

"Declare His glory among the nations." Psalm 96:3

Pray for the Nations

Jewish, Thai-speaking in Thailand



Source: World Jewish Congress

Population: **200**
World Popl: **200**
Total Countries: **1**
People Cluster: **Jewish - Other**
Main Language: **Thai**
Main Religion: **Judaism**
Status: **Frontier Unreached**
Evangelicals: **0.00%**
Chr Adherents: **0.00%**
Scripture: **Complete Bible**

www.joshuaproject.net

"Declare His glory among the nations." Psalm 96:3

Pray for the Nations

Kensiu in Thailand

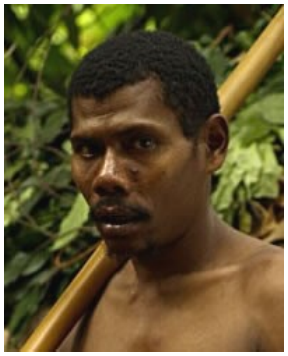

Source: Kennedy Paizs / Wirot Si Prom

Population: **300**
World Popl: **700**
Total Countries: **2**
People Cluster: **West Malaysia Indigenous**
Main Language: **Kensiu**
Main Religion: **Ethnic Religions**
Status: **Unreached**
Evangelicals: **0.00%**
Chr Adherents: **4.00%**
Scripture: **Translation Started**

www.joshuaproject.net

"Declare His glory among the nations." Psalm 96:3

Pray for the Nations

Khmer in Thailand



Source: Anonymous

Population: **66,000**
World Popl: **17,786,900**
Total Countries: **14**
People Cluster: **Mon-Khmer**
Main Language: **Khmer**
Main Religion: **Buddhism**
Status: **Unreached**
Evangelicals: **0.10%**
Chr Adherents: **0.20%**
Scripture: **Complete Bible**

www.joshuaproject.net

"Declare His glory among the nations." Psalm 96:3

Pray for the Nations

Khun in Thailand



Source: Asia Harvest-Operation Myanmar

Population: **20,000**
World Popl: **152,900**
Total Countries: **3**
People Cluster: **Tai**
Main Language: **Khun**
Main Religion: **Buddhism**
Status: **Unreached**
Evangelicals: **0.14%**
Chr Adherents: **1.50%**
Scripture: **Portions**

www.joshuaproject.net

"Declare His glory among the nations." Psalm 96:3

Pray for the Nations

Kintaq in Thailand



Source: Southeast Asia Link - SEALINK

Population: **100**
World Popl: **200**
Total Countries: **2**
People Cluster: **West Malaysia Indigenous**
Main Language: **Kintaq**
Main Religion: **Ethnic Religions**
Status: **Unreached**
Evangelicals: **0.00%**
Chr Adherents: **4.90%**
Scripture: **Translation Started**

www.joshuaproject.net

"Declare His glory among the nations." Psalm 96:3

Pray for the Nations

Kui in Thailand



Source: Anonymous

Population: **431,000**
World Popl: **521,000**
Total Countries: **3**
People Cluster: **Mon-Khmer**
Main Language: **Kuay**
Main Religion: **Buddhism**
Status: **Unreached**
Evangelicals: **0.41%**
Chr Adherents: **2.00%**
Scripture: **New Testament**

www.joshuaproject.net

"Declare His glory among the nations." Psalm 96:3

Pray for the Nations

Lahu Nyi in Thailand



Source: Pierre Pouliquin - Flickr

Population: **3,300**
World Popl: **3,300**
Total Countries: **1**
People Cluster: **Tibeto-Burman, other**
Main Language: **Lahu**
Main Religion: **Ethnic Religions**
Status: **Unreached**
Evangelicals: **0.10%**
Chr Adherents: **0.20%**
Scripture: **Complete Bible**

www.joshuaproject.net

"Declare His glory among the nations." Psalm 96:3

Pray for the Nations

Lamet in Thailand



Source: Peoples of Laos, Asia Harvest

Population: **200**
World Popl: **25,200**
Total Countries: **2**
People Cluster: **Mon-Khmer**
Main Language: **Rmeet**
Main Religion: **Ethnic Religions**
Status: **Unreached**
Evangelicals: **0.00%**
Chr Adherents: **5.00%**
Scripture: **Portions**

www.joshuaproject.net

"Declare His glory among the nations." Psalm 96:3

Pray for the Nations

Lao in Thailand



Source: Cambodia Research Network

Population: **62,000**
World Popl: **4,162,000**
Total Countries: **9**
People Cluster: **Lao**
Main Language: **Lao**
Main Religion: **Buddhism**
Status: **Unreached**
Evangelicals: **2.00%**
Chr Adherents: **3.00%**
Scripture: **Complete Bible**

www.joshuaproject.net

"Declare His glory among the nations." Psalm 96:3

Pray for the Nations

Lao Ga in Thailand



Source: Peoples of the Buddhist World, A

Population: **2,100**
World Popl: **2,100**
Total Countries: **1**
People Cluster: **Lao**
Main Language: **Language unknown**
Main Religion: **Buddhism**
Status: **Unreached**
Evangelicals: **0.50%**
Chr Adherents: **0.80%**
Scripture: **Unspecified**

www.joshuaproject.net

"Declare His glory among the nations." Psalm 96:3

Pray for the Nations

Lao Krang in Thailand



Source: Peoples of the Buddhist World, A

Population: **59,000**
World Popl: **59,000**
Total Countries: **1**
People Cluster: **Lao**
Main Language: **Language unknown**
Main Religion: **Buddhism**
Status: **Frontier Unreached**
Evangelicals: **0.05%**
Chr Adherents: **0.06%**
Scripture: **Unspecified**

www.joshuaproject.net

"Declare His glory among the nations." Psalm 96:3

Pray for the Nations

Lao Lom in Thailand



Source: Peoples of the Buddhist World, A

Population: **29,000**
World Popl: **29,000**
Total Countries: **1**
People Cluster: **Lao**
Main Language: **Language unknown**
Main Religion: **Buddhism**
Status: **Frontier Unreached**
Evangelicals: **0.00%**
Chr Adherents: **0.00%**
Scripture: **Unspecified**

www.joshuaproject.net

"Declare His glory among the nations." Psalm 96:3

Pray for the Nations

Lao Ngaew in Thailand



Source: Peoples of the Buddhist World, A

Population: **36,000**
World Popl: **36,000**
Total Countries: **1**
People Cluster: **Tai**
Main Language: **Thai**
Main Religion: **Buddhism**
Status: **Frontier Unreached**
Evangelicals: **0.00%**
Chr Adherents: **0.00%**
Scripture: **Complete Bible**

www.joshuaproject.net

"Declare His glory among the nations." Psalm 96:3

Pray for the Nations

Lao Phuan in Thailand

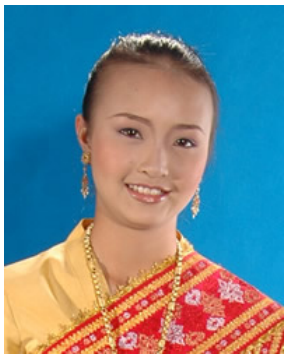

Source: PTD Phonsavan - Wikimedia

Population: **199,000**
World Popl: **363,600**
Total Countries: **3**
People Cluster: **Tai**
Main Language: **Phuan**
Main Religion: **Buddhism**
Status: **Unreached**
Evangelicals: **0.10%**
Chr Adherents: **1.50%**
Scripture: **Translation Started**

www.joshuaproject.net

"Declare His glory among the nations." Psalm 96:3

Pray for the Nations

Lao Song in Thailand



Population: **37,000**
World Popl: **37,000**
Total Countries: **1**
People Cluster: **Tai**
Main Language: **Thai Song**
Main Religion: **Buddhism**
Status: **Unreached**
Evangelicals: **0.90%**
Chr Adherents: **1.00%**
Scripture: **Portions**

www.joshuaproject.net

"Declare His glory among the nations." Psalm 96:3

Pray for the Nations

Lao Ti in Thailand



Source: Operation China, Asia Harvest

Population: **200**
World Popl: **200**
Total Countries: **1**
People Cluster: **Lao**
Main Language: **Language unknown**
Main Religion: **Buddhism**
Status: **Frontier Unreached**
Evangelicals: **0.00%**
Chr Adherents: **0.00%**
Scripture: **Unspecified**

www.joshuaproject.net

"Declare His glory among the nations." Psalm 96:3

Pray for the Nations

Lao Wieng in Thailand



Source: Peoples of the Buddhist World, A

Population: **59,000**
World Popl: **59,000**
Total Countries: **1**
People Cluster: **Lao**
Main Language: **Language unknown**
Main Religion: **Buddhism**
Status: **Frontier Unreached**
Evangelicals: **0.03%**
Chr Adherents: **0.03%**
Scripture: **Unspecified**

www.joshuaproject.net

"Declare His glory among the nations." Psalm 96:3

Pray for the Nations

Lawa, Eastern in Thailand



Source: Peoples of Laos, Asia Harvest

Population: **8,500**
World Popl: **8,500**
Total Countries: **1**
People Cluster: **Mon-Khmer**
Main Language: **Lawa, Eastern**
Main Religion: **Buddhism**
Status: **Unreached**
Evangelicals: **0.24%**
Chr Adherents: **0.24%**
Scripture: **Portions**

www.joshuaproject.net

"Declare His glory among the nations." Psalm 96:3

Pray for the Nations

Lua in Thailand



Source: Sehz-Karen Sall - Pixabay

Population: **7,200**
World Popl: **7,200**
Total Countries: **1**
People Cluster: **Mon-Khmer**
Main Language: **Prai**
Main Religion: **Ethnic Religions**
Status: **Unreached**
Evangelicals: **1.67%**
Chr Adherents: **4.00%**
Scripture: **New Testament**

www.joshuaproject.net

"Declare His glory among the nations." Psalm 96:3

Pray for the Nations

Malay, Kedah in Thailand



Source: Ahmad Shazwan Ahmad Hasnal - Fli

Population: **1,000**
World Popl: **1,000**
Total Countries: **1**
People Cluster: **Malay**
Main Language: **Malay, Kedah**
Main Religion: **Islam**
Status: **Frontier Unreached**
Evangelicals: **0.00%**
Chr Adherents: **0.00%**
Scripture: **Unspecified**

www.joshuaproject.net

"Declare His glory among the nations." Psalm 96:3

Pray for the Nations

Malay, Pattani in Thailand



Source: Anonymous

Population: **1,565,000**
World Popl: **1,565,000**
Total Countries: **1**
People Cluster: **Malay**
Main Language: **Malay, Pattani**
Main Religion: **Islam**
Status: **Frontier Unreached**
Evangelicals: **0.01%**
Chr Adherents: **0.01%**
Scripture: **New Testament**

www.joshuaproject.net

"Declare His glory among the nations." Psalm 96:3

Pray for the Nations

Mok in Thailand



Source: Asia Harvest-Operation Myanmar

Population: **700**
World Popl: **5,000**
Total Countries: **2**
People Cluster: **Mon-Khmer**
Main Language: **Mok**
Main Religion: **Buddhism**
Status: **Unreached**
Evangelicals: **1.40%**
Chr Adherents: **1.40%**
Scripture: **Translation Started**

www.joshuaproject.net

"Declare His glory among the nations." Psalm 96:3

Pray for the Nations

Moken in Thailand

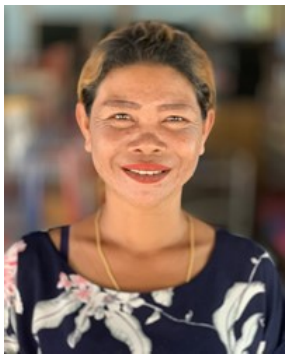

Source: manothegreek

Population: **2,200**
World Popl: **6,900**
Total Countries: **2**
People Cluster: **Malay**
Main Language: **Moken**
Main Religion: **Ethnic Religions**
Status: **Unreached**
Evangelicals: **0.04%**
Chr Adherents: **0.30%**
Scripture: **New Testament**

www.joshuaproject.net

"Declare His glory among the nations." Psalm 96:3

Pray for the Nations

Moklen in Thailand



Source: manothegreek

Population: **4,600**
World Popl: **4,600**
Total Countries: **1**
People Cluster: **Malay**
Main Language: **Moklen**
Main Religion: **Ethnic Religions**
Status: **Unreached**
Evangelicals: **1.00%**
Chr Adherents: **2.20%**
Scripture: **Portions**

www.joshuaproject.net

"Declare His glory among the nations." Psalm 96:3

Pray for the Nations

Mon in Thailand



Source: Asia Harvest-Operation Myanmar

Population: **123,000**
World Popl: **1,270,000**
Total Countries: **2**
People Cluster: **Mon-Khmer**
Main Language: **Mon**
Main Religion: **Ethnic Religions**
Status: **Unreached**
Evangelicals: **0.03%**
Chr Adherents: **0.50%**
Scripture: **Complete Bible**

www.joshuaproject.net

"Declare His glory among the nations." Psalm 96:3

Pray for the Nations

Mpi in Thailand



Source: Anonymous

Population: **1,600**
World Popl: **1,600**
Total Countries: **1**
People Cluster: **Tibeto-Burman, other**
Main Language: **Mpi**
Main Religion: **Buddhism**
Status: **Frontier Unreached**
Evangelicals: **0.00%**
Chr Adherents: **0.00%**
Scripture: **Portions**

www.joshuaproject.net

"Declare His glory among the nations." Psalm 96:3

Pray for the Nations

Nepali, general in Thailand



Source: Asia Harvest-Operation Myanmar

Population: **12,000**
World Popl: **1,717,200**
Total Countries: **26**
People Cluster: **South Asia Hindu - other**
Main Language: **Nepali**
Main Religion: **Hinduism**
Status: **Unreached**
Evangelicals: **1.00%**
Chr Adherents: **2.00%**
Scripture: **Complete Bible**

www.joshuaproject.net

"Declare His glory among the nations." Psalm 96:3

Pray for the Nations

Nyahkur in Thailand



Source: Peoples of the Buddhist World, A

Population: **1,600**
World Popl: **1,600**
Total Countries: **1**
People Cluster: **Mon-Khmer**
Main Language: **Nyahkur**
Main Religion: **Buddhism**
Status: **Frontier Unreached**
Evangelicals: **0.00%**
Chr Adherents: **0.00%**
Scripture: **Portions**

www.joshuaproject.net

"Declare His glory among the nations." Psalm 96:3

Pray for the Nations

Nyaw in Thailand



Source: Peoples of Laos, Asia Harvest

Population: **83,000**
World Popl: **102,000**
Total Countries: **2**
People Cluster: **Tai**
Main Language: **Nyaw**
Main Religion: **Buddhism**
Status: **Unreached**
Evangelicals: **0.00%**
Chr Adherents: **1.00%**
Scripture: **Portions**

www.joshuaproject.net

"Declare His glory among the nations." Psalm 96:3

Pray for the Nations

Nyeu, Yeu in Thailand



Population: **2,800**
World Popl: **2,800**
Total Countries: **1**
People Cluster: **Mon-Khmer**
Main Language: **Nyeu**
Main Religion: **Ethnic Religions**
Status: **Unreached**
Evangelicals: **0.00%**
Chr Adherents: **1.00%**
Scripture: **Portions**

www.joshuaproject.net

"Declare His glory among the nations." Psalm 96:3

Pray for the Nations

Palaung, Pale in Thailand



Source: Asia Harvest-Operation Myanmar

Population: **6,400**
World Popl: **314,400**
Total Countries: **3**
People Cluster: **Mon-Khmer**
Main Language: **Palaung, Ruching**
Main Religion: **Buddhism**
Status: **Unreached**
Evangelicals: **0.93%**
Chr Adherents: **1.00%**
Scripture: **Complete Bible**

www.joshuaproject.net

"Declare His glory among the nations." Psalm 96:3

Pray for the Nations

Phu Thai in Thailand

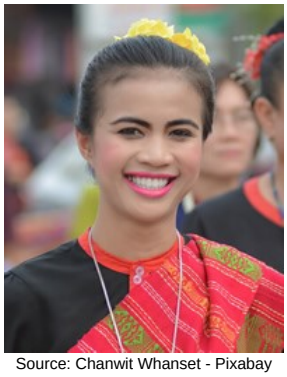

Source: Chanwit Whanset - Pixabay

Population: **503,000**
World Popl: **1,069,000**
Total Countries: **4**
People Cluster: **Tai**
Main Language: **Phu Thai**
Main Religion: **Buddhism**
Status: **Unreached**
Evangelicals: **0.10%**
Chr Adherents: **0.60%**
Scripture: **Translation Started**

www.joshuaproject.net

"Declare His glory among the nations." Psalm 96:3

Pray for the Nations

Prai in Thailand



Source: Peoples of Laos, Asia Harvest

Population: **21,000**
World Popl: **53,000**
Total Countries: **2**
People Cluster: **Mon-Khmer**
Main Language: **Prai**
Main Religion: **Ethnic Religions**
Status: **Unreached**
Evangelicals: **0.10%**
Chr Adherents: **1.00%**
Scripture: **New Testament**

www.joshuaproject.net

"Declare His glory among the nations." Psalm 96:3

Pray for the Nations

Punjabi in Thailand



Source: Web Flippy - Pixabay

Population: **64,000**
World Popl: **2,086,600**
Total Countries: **21**
People Cluster: **South Asia Muslim - other**
Main Language: **Punjabi, Eastern**
Main Religion: **Other / Small**
Status: **Frontier Unreached**
Evangelicals: **0.00%**
Chr Adherents: **0.00%**
Scripture: **Complete Bible**

www.joshuaproject.net

"Declare His glory among the nations." Psalm 96:3

Pray for the Nations

Rohingya in Thailand



Source: Asia Harvest-Operation Myanmar

Population: **5,100**
World Popl: **2,307,100**
Total Countries: **9**
People Cluster: **South Asia Muslim - other**
Main Language: **Rohingya**
Main Religion: **Islam**
Status: **Frontier Unreached**
Evangelicals: **0.00%**
Chr Adherents: **0.00%**
Scripture: **New Testament**

www.joshuaproject.net

"Declare His glory among the nations." Psalm 96:3

Pray for the Nations

Saek in Thailand



Source: Anonymous

Population: **21,000**
World Popl: **27,900**
Total Countries: **2**
People Cluster: **Tai**
Main Language: **Saek**
Main Religion: **Buddhism**
Status: **Frontier Unreached**
Evangelicals: **0.00%**
Chr Adherents: **0.00%**
Scripture: **Portions**

www.joshuaproject.net

"Declare His glory among the nations." Psalm 96:3

Pray for the Nations

Shan in Thailand



Source: Kerry Olson

Population: **102,000**
World Popl: **5,028,600**
Total Countries: **3**
People Cluster: **Shan**
Main Language: **Shan**
Main Religion: **Buddhism**
Status: **Unreached**
Evangelicals: **0.93%**
Chr Adherents: **1.00%**
Scripture: **Complete Bible**

www.joshuaproject.net

"Declare His glory among the nations." Psalm 96:3

Pray for the Nations

Sinhalese, general in Thailand

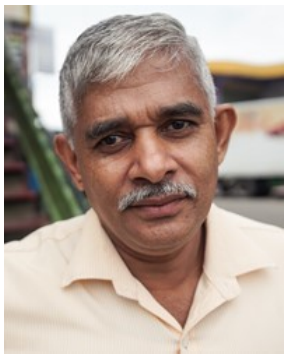

Source: The Road Provides - Shutterstock

Population: **74,000**
World Popl: **717,100**
Total Countries: **20**
People Cluster: **South Asia Buddhist**
Main Language: **Sinhala**
Main Religion: **Buddhism**
Status: **Unreached**
Evangelicals: **1.00%**
Chr Adherents: **2.00%**
Scripture: **Complete Bible**

www.joshuaproject.net

"Declare His glory among the nations." Psalm 96:3

Pray for the Nations

So in Thailand



Source: Ray Mason

Population: **75,000**
World Popl: **169,000**
Total Countries: **2**
People Cluster: **Mon-Khmer**
Main Language: **So (Laos)**
Main Religion: **Buddhism**
Status: **Unreached**
Evangelicals: **0.60%**
Chr Adherents: **1.00%**
Scripture: **Portions**

www.joshuaproject.net

"Declare His glory among the nations." Psalm 96:3

Pray for the Nations

South Asian, Bengali-speaking in Thailand



Source: COMIBAM / Sepal

Population: **36,000**
World Popl: **5,552,400**
Total Countries: **20**
People Cluster: **South Asia Muslim - other**
Main Language: **Bengali**
Main Religion: **Islam**
Status: **Unreached**
Evangelicals: **1.00%**
Chr Adherents: **3.00%**
Scripture: **Complete Bible**

www.joshuaproject.net

"Declare His glory among the nations." Psalm 96:3

Pray for the Nations

Tai Bueng in Thailand



Population: **6,700**
World Popl: **6,700**
Total Countries: **1**
People Cluster: **Tai**
Main Language: **Thai**
Main Religion: **Buddhism**
Status: **Frontier Unreached**
Evangelicals: **0.00%**
Chr Adherents: **0.00%**
Scripture: **Complete Bible**

www.joshuaproject.net

"Declare His glory among the nations." Psalm 96:3

Pray for the Nations

Tai Gapong in Thailand



Source: Peoples of the Buddhist World, A

Population: **2,200**
World Popl: **2,800**
Total Countries: **2**
People Cluster: **Tai**
Main Language: **Language unknown**
Main Religion: **Buddhism**
Status: **Frontier Unreached**
Evangelicals: **0.00%**
Chr Adherents: **0.00%**
Scripture: **Unspecified**

www.joshuaproject.net

"Declare His glory among the nations." Psalm 96:3

Pray for the Nations

Tai Kaleun in Thailand



Source: Peoples of Laos, Asia Harvest

Population: **9,000**
World Popl: **12,600**
Total Countries: **2**
People Cluster: **Tai**
Main Language: **Thai, Northeastern**
Main Religion: **Buddhism**
Status: **Frontier Unreached**
Evangelicals: **0.00%**
Chr Adherents: **0.00%**
Scripture: **New Testament**

www.joshuaproject.net

"Declare His glory among the nations." Psalm 96:3

Pray for the Nations

Tai Lue in Thailand



Source: Asia Harvest-Operation Myanmar

Population: **94,000**
World Popl: **1,107,900**
Total Countries: **6**
People Cluster: **Tai**
Main Language: **Lu**
Main Religion: **Buddhism**
Status: **Unreached**
Evangelicals: **0.20%**
Chr Adherents: **0.50%**
Scripture: **New Testament**

www.joshuaproject.net

"Declare His glory among the nations." Psalm 96:3

Pray for the Nations

Tai Wang in Thailand



Source: Peoples of the Buddhist World, A

Population: **20,000**
World Popl: **20,000**
Total Countries: **1**
People Cluster: **Tai**
Main Language: **Language unknown**
Main Religion: **Buddhism**
Status: **Frontier Unreached**
Evangelicals: **0.00%**
Chr Adherents: **0.00%**
Scripture: **Unspecified**

www.joshuaproject.net

"Declare His glory among the nations." Psalm 96:3

Pray for the Nations

Thai in Thailand



Source: Asia Harvest-Operation Myanmar

Population: **21,271,000**
World Popl: **22,408,000**
Total Countries: **26**
People Cluster: **Thai**
Main Language: **Thai**
Main Religion: **Buddhism**
Status: **Unreached**
Evangelicals: **0.90%**
Chr Adherents: **1.60%**
Scripture: **Complete Bible**

www.joshuaproject.net

"Declare His glory among the nations." Psalm 96:3

Pray for the Nations

Thai Muslim in Thailand



Source: Tarik Abdel-Monem - Flickr

Population: **1,361,000**
World Popl: **1,361,000**
Total Countries: **1**
People Cluster: **Thai**
Main Language: **Thai**
Main Religion: **Islam**
Status: **Frontier Unreached**
Evangelicals: **0.00%**
Chr Adherents: **0.00%**
Scripture: **Complete Bible**

www.joshuaproject.net

"Declare His glory among the nations." Psalm 96:3

Pray for the Nations

Thai, Isan in Thailand



Source: Hansamurano - Shutterstock

Population: **18,924,000**
World Popl: **19,052,600**
Total Countries: **6**
People Cluster: **Thai**
Main Language: **Thai, Northeastern**
Main Religion: **Buddhism**
Status: **Unreached**
Evangelicals: **0.01%**
Chr Adherents: **0.40%**
Scripture: **New Testament**

www.joshuaproject.net

"Declare His glory among the nations." Psalm 96:3

Pray for the Nations

Thai, Khorat in Thailand



Source: Peoples of the Buddhist World, A

Population: **11,000**
World Popl: **11,000**
Total Countries: **1**
People Cluster: **Thai**
Main Language: **Thai**
Main Religion: **Buddhism**
Status: **Unreached**
Evangelicals: **0.40%**
Chr Adherents: **0.50%**
Scripture: **Complete Bible**

www.joshuaproject.net

"Declare His glory among the nations." Psalm 96:3

Pray for the Nations

Thai, Northern in Thailand



Source: à¸‰à¸§à¸µà¸§à¸£à¸£à¸“ à¹€à¸žà¸´à

Population: **7,751,000**
World Popl: **7,792,000**
Total Countries: **2**
People Cluster: **Thai**
Main Language: **Thai, Northern**
Main Religion: **Buddhism**
Status: **Unreached**
Evangelicals: **0.03%**
Chr Adherents: **0.20%**
Scripture: **New Testament**

www.joshuaproject.net

"Declare His glory among the nations." Psalm 96:3

Pray for the Nations

Thai, Southern in Thailand



Source: Mama Belle and the kids - Shutte

Population: **5,330,000**
World Popl: **5,330,000**
Total Countries: **1**
People Cluster: **Thai**
Main Language: **Thai, Southern**
Main Religion: **Buddhism**
Status: **Unreached**
Evangelicals: **0.26%**
Chr Adherents: **0.90%**
Scripture: **Portions**

www.joshuaproject.net

"Declare His glory among the nations." Psalm 96:3

Pray for the Nations

Thai, Tak Bai in Thailand



Source: Peoples of the Buddhist World, A

Population: **22,000**
World Popl: **26,600**
Total Countries: **2**
People Cluster: **Thai**
Main Language: **Thai, Southern**
Main Religion: **Buddhism**
Status: **Frontier Unreached**
Evangelicals: **0.00%**
Chr Adherents: **0.00%**
Scripture: **Portions**

www.joshuaproject.net

"Declare His glory among the nations." Psalm 96:3

Pray for the Nations

Tonga, Ten'edn in Thailand



Source: Pâ€™ Nok

Population: **400**
World Popl: **600**
Total Countries: **2**
People Cluster: **Mon-Khmer**
Main Language: **Ten'edn**
Main Religion: **Ethnic Religions**
Status: **Frontier Unreached**
Evangelicals: **0.00%**
Chr Adherents: **0.00%**
Scripture: **Translation Needed**

www.joshuaproject.net

"Declare His glory among the nations." Psalm 96:3

Pray for the Nations

Ugong in Thailand



Source: Peoples of the Buddhist World, A

Population: **500**
World Popl: **500**
Total Countries: **1**
People Cluster: **Tibeto-Burman, other**
Main Language: **Ugong**
Main Religion: **Buddhism**
Status: **Unreached**
Evangelicals: **0.00%**
Chr Adherents: **1.40%**
Scripture: **Unspecified**

www.joshuaproject.net

"Declare His glory among the nations." Psalm 96:3

Pray for the Nations

Urak Lawoi in Thailand



Source: Peoples of the World Foundation

Population: **3,200**
World Popl: **3,200**
Total Countries: **1**
People Cluster: **West Malaysia Indigenous**
Main Language: **Urak Lawoi'**
Main Religion: **Ethnic Religions**
Status: **Unreached**
Evangelicals: **1.00%**
Chr Adherents: **2.00%**
Scripture: **Complete Bible**

www.joshuaproject.net

"Declare His glory among the nations." Psalm 96:3

Pray for the Nations

Urdu in Thailand



Source: Muzaffar Somro - Pixabay

Population: **7,400**
World Popl: **2,966,400**
Total Countries: **24**
People Cluster: **South Asia - other**
Main Language: **Urdu**
Main Religion: **Islam**
Status: **Unreached**
Evangelicals: **0.40%**
Chr Adherents: **0.50%**
Scripture: **Complete Bible**

www.joshuaproject.net

"Declare His glory among the nations." Psalm 96:3

Pray for the Nations

Yong in Thailand



Source: Anonymous

Population: **14,000**
World Popl: **14,000**
Total Countries: **1**
People Cluster: **Tai**
Main Language: **Yong**
Main Religion: **Buddhism**
Status: **Unreached**
Evangelicals: **0.20%**
Chr Adherents: **0.20%**
Scripture: **Portions**

www.joshuaproject.net

"Declare His glory among the nations." Psalm 96:3

Pray for the Nations

Yoy in Thailand



Source: Garry Knight - Flickr

Population: **8,100**
World Popl: **21,100**
Total Countries: **2**
People Cluster: **Tai**
Main Language: **Yoy**
Main Religion: **Buddhism**
Status: **Unreached**
Evangelicals: **0.50%**
Chr Adherents: **0.90%**
Scripture: **Portions**

www.joshuaproject.net

"Declare His glory among the nations." Psalm 96:3

Pray for the Nations

Deaf in Timor-Leste



Source: Anonymous

Population: **6,100**
World Popl: **27,763,250**
Total Countries: **164**
People Cluster: **Deaf**
Main Language: **Language unknown**
Main Religion: **Unknown**
Status: **Frontier Unreached**
Evangelicals: **0.00%**
Chr Adherents: **0.00%**
Scripture: **Unspecified**

www.joshuaproject.net

"Declare His glory among the nations." Psalm 96:3

Pray for the Nations

Akha in Vietnam



Source: Arian Zwegers - Flickr

Population: **24,000**
World Popl: **627,000**
Total Countries: **5**
People Cluster: **Hani**
Main Language: **Akha**
Main Religion: **Ethnic Religions**
Status: **Unreached**
Evangelicals: **0.30%**
Chr Adherents: **5.00%**
Scripture: **Complete Bible**

www.joshuaproject.net

"Declare His glory among the nations." Psalm 96:3

Pray for the Nations

Arem in Vietnam



Source: Asia Harvest

Population: **100**
World Popl: **1,000**
Total Countries: **2**
People Cluster: **Mon-Khmer**
Main Language: **Arem**
Main Religion: **Ethnic Religions**
Status: **Frontier Unreached**
Evangelicals: **0.00%**
Chr Adherents: **0.00%**
Scripture: **Translation Started**

www.joshuaproject.net

"Declare His glory among the nations." Psalm 96:3

Pray for the Nations

Bouyei in Vietnam



Source: Yves Picq - Wikimedia

Population: **71,000**
World Popl: **3,648,000**
Total Countries: **3**
People Cluster: **Bouyei**
Main Language: **Bouyei**
Main Religion: **Ethnic Religions**
Status: **Unreached**
Evangelicals: **0.01%**
Chr Adherents: **0.50%**
Scripture: **Portions**

www.joshuaproject.net

"Declare His glory among the nations." Psalm 96:3

Pray for the Nations

Cham, Eastern in Vietnam



Source: Anonymous

Population: **139,000**
World Popl: **140,000**
Total Countries: **2**
People Cluster: **Cham**
Main Language: **Cham, Eastern**
Main Religion: **Hinduism**
Status: **Unreached**
Evangelicals: **0.40%**
Chr Adherents: **5.00%**
Scripture: **New Testament**

www.joshuaproject.net

"Declare His glory among the nations." Psalm 96:3

Pray for the Nations

Cham, Western in Vietnam



Source: Cambodia Research Network

Population: **49,000**
World Popl: **345,300**
Total Countries: **6**
People Cluster: **Cham**
Main Language: **Cham, Western**
Main Religion: **Islam**
Status: **Frontier Unreached**
Evangelicals: **0.00%**
Chr Adherents: **0.02%**
Scripture: **New Testament**

www.joshuaproject.net

"Declare His glory among the nations." Psalm 96:3

Pray for the Nations

Chut in Vietnam



Source: Thi - Shutterstock

Population: **7,900**
World Popl: **8,400**
Total Countries: **2**
People Cluster: **Mon-Khmer**
Main Language: **Chut**
Main Religion: **Ethnic Religions**
Status: **Frontier Unreached**
Evangelicals: **0.00%**
Chr Adherents: **0.00%**
Scripture: **Unspecified**

www.joshuaproject.net

"Declare His glory among the nations." Psalm 96:3

Pray for the Nations

Coong in Vietnam



Source: Anonymous

Population: **2,900**
World Popl: **2,900**
Total Countries: **1**
People Cluster: **Tibeto-Burman, other**
Main Language: **Coong**
Main Religion: **Ethnic Religions**
Status: **Frontier Unreached**
Evangelicals: **0.00%**
Chr Adherents: **0.00%**
Scripture: **Unspecified**

www.joshuaproject.net

"Declare His glory among the nations." Psalm 96:3

Pray for the Nations

Deaf in Vietnam



Source: manothegreek

Population: **86,000**
World Popl: **27,763,250**
Total Countries: **164**
People Cluster: **Deaf**
Main Language: **Hanoi Sign Language**
Main Religion: **Unknown**
Status: **Unreached**
Evangelicals: **Unknown %**
Chr Adherents: **1.50%**
Scripture: **Portions**

www.joshuaproject.net

"Declare His glory among the nations." Psalm 96:3

Pray for the Nations

En in Vietnam



Population: **300**
World Popl: **300**
Total Countries: **1**
People Cluster: **Tai**
Main Language: **En**
Main Religion: **Ethnic Religions**
Status: **Frontier Unreached**
Evangelicals: **0.00%**
Chr Adherents: **0.00%**
Scripture: **Translation Started**

www.joshuaproject.net

"Declare His glory among the nations." Psalm 96:3

Pray for the Nations

Gelao, Green in Vietnam



Population: **2,000**
World Popl: **2,000**
Total Countries: **1**
People Cluster: **Kadai**
Main Language: **Gelao, Green**
Main Religion: **Ethnic Religions**
Status: **Frontier Unreached**
Evangelicals: **0.00%**
Chr Adherents: **0.00%**
Scripture: **Unspecified**

www.joshuaproject.net

"Declare His glory among the nations." Psalm 96:3

Pray for the Nations

Gelao, Red in Vietnam



Population: **200**
World Popl: **200**
Total Countries: **1**
People Cluster: **Kadai**
Main Language: **Chinese, Mandarin**
Main Religion: **Ethnic Religions**
Status: **Frontier Unreached**
Evangelicals: **0.00%**
Chr Adherents: **0.00%**
Scripture: **Complete Bible**

www.joshuaproject.net

"Declare His glory among the nations." Psalm 96:3

Pray for the Nations

Gelao, White in Vietnam



Population: **200**
World Popl: **200**
Total Countries: **1**
People Cluster: **Kadai**
Main Language: **Duoluo**
Main Religion: **Ethnic Religions**
Status: **Frontier Unreached**
Evangelicals: **0.00%**
Chr Adherents: **0.00%**
Scripture: **Translation Started**

www.joshuaproject.net

"Declare His glory among the nations." Psalm 96:3

Pray for the Nations

Hani in Vietnam



Source: Takeaway - Wikimedia

Population: **27,000**
World Popl: **779,000**
Total Countries: **2**
People Cluster: **Hani**
Main Language: **Hani**
Main Religion: **Ethnic Religions**
Status: **Unreached**
Evangelicals: **0.06%**
Chr Adherents: **0.50%**
Scripture: **Portions**

www.joshuaproject.net

"Declare His glory among the nations." Psalm 96:3

Pray for the Nations

Haroi in Vietnam



Source: JÃ©rÃ©my Couture - Wikimedia

Population: **47,000**
World Popl: **47,000**
Total Countries: **1**
People Cluster: **Cham**
Main Language: **Haroi**
Main Religion: **Ethnic Religions**
Status: **Unreached**
Evangelicals: **1.11%**
Chr Adherents: **2.00%**
Scripture: **Portions**

www.joshuaproject.net

"Declare His glory among the nations." Psalm 96:3

Pray for the Nations

Hung in Vietnam



Source: Peoples of Laos, Asia Harvest

Population: **1,000**
World Popl: **2,500**
Total Countries: **2**
People Cluster: **Mon-Khmer**
Main Language: **Hung**
Main Religion: **Ethnic Religions**
Status: **Unreached**
Evangelicals: **0.00%**
Chr Adherents: **2.00%**
Scripture: **Unspecified**

www.joshuaproject.net

"Declare His glory among the nations." Psalm 96:3

Pray for the Nations

Japanese in Vietnam

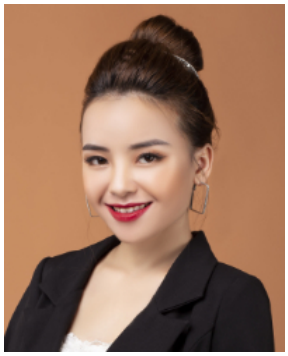

Source: N-Y-C - Pixabay

Population: **10,000**
World Popl: **119,044,000**
Total Countries: **37**
People Cluster: **Japanese**
Main Language: **Japanese**
Main Religion: **Buddhism**
Status: **Unreached**
Evangelicals: **0.50%**
Chr Adherents: **1.50%**
Scripture: **Complete Bible**

www.joshuaproject.net

"Declare His glory among the nations." Psalm 96:3

Pray for the Nations

Katu, Eastern in Vietnam



Source: manothegreek

Population: **78,000**
World Popl: **78,000**
Total Countries: **1**
People Cluster: **Mon-Khmer**
Main Language: **Katu, Eastern**
Main Religion: **Ethnic Religions**
Status: **Unreached**
Evangelicals: **0.59%**
Chr Adherents: **1.00%**
Scripture: **New Testament**

www.joshuaproject.net

"Declare His glory among the nations." Psalm 96:3

Pray for the Nations

Khang in Vietnam



Source: Anonymous

Population: **17,000**
World Popl: **17,000**
Total Countries: **1**
People Cluster: **Mon-Khmer**
Main Language: **Khang**
Main Religion: **Ethnic Religions**
Status: **Unreached**
Evangelicals: **0.01%**
Chr Adherents: **0.50%**
Scripture: **Translation Started**

www.joshuaproject.net

"Declare His glory among the nations." Psalm 96:3

Pray for the Nations

Khmer in Vietnam



Source: Anonymous

Population: **1,385,000**
World Popl: **17,786,900**
Total Countries: **14**
People Cluster: **Mon-Khmer**
Main Language: **Khmer**
Main Religion: **Buddhism**
Status: **Unreached**
Evangelicals: **1.87%**
Chr Adherents: **3.00%**
Scripture: **Complete Bible**

www.joshuaproject.net

"Declare His glory among the nations." Psalm 96:3

Pray for the Nations

Khmu in Vietnam



Source: Anonymous

Population: **95,000**
World Popl: **921,300**
Total Countries: **5**
People Cluster: **Mon-Khmer**
Main Language: **Khmu**
Main Religion: **Ethnic Religions**
Status: **Unreached**
Evangelicals: **0.01%**
Chr Adherents: **1.00%**
Scripture: **Portions**

www.joshuaproject.net

"Declare His glory among the nations." Psalm 96:3

Pray for the Nations

Khua in Vietnam



Source: Asia Harvest

Population: **1,300**
World Popl: **6,200**
Total Countries: **2**
People Cluster: **Mon-Khmer**
Main Language: **Khua**
Main Religion: **Ethnic Religions**
Status: **Unreached**
Evangelicals: **0.00%**
Chr Adherents: **1.00%**
Scripture: **Translation Started**

www.joshuaproject.net

"Declare His glory among the nations." Psalm 96:3

Pray for the Nations

Kim Mun in Vietnam



Source: Jean Francois Perigois

Population: **222,000**
World Popl: **561,700**
Total Countries: **3**
People Cluster: **Yao-Mien**
Main Language: **Kim Mun**
Main Religion: **Ethnic Religions**
Status: **Unreached**
Evangelicals: **0.00%**
Chr Adherents: **1.00%**
Scripture: **New Testament**

www.joshuaproject.net

"Declare His glory among the nations." Psalm 96:3

Pray for the Nations

Kucong in Vietnam



Source: Operation China, Asia Harvest

Population: **8,300**
World Popl: **52,300**
Total Countries: **2**
People Cluster: **Tibeto-Burman, other**
Main Language: **Kucong**
Main Religion: **Buddhism**
Status: **Unreached**
Evangelicals: **1.24%**
Chr Adherents: **2.00%**
Scripture: **Translation Needed**

www.joshuaproject.net

"Declare His glory among the nations." Psalm 96:3

Pray for the Nations

Lachi in Vietnam



Source: Operation China, Asia Harvest

Population: **16,000**
World Popl: **18,600**
Total Countries: **2**
People Cluster: **Tai**
Main Language: **Lachi**
Main Religion: **Ethnic Religions**
Status: **Unreached**
Evangelicals: **0.05%**
Chr Adherents: **3.00%**
Scripture: **Translation Started**

www.joshuaproject.net

"Declare His glory among the nations." Psalm 96:3

Pray for the Nations

Lachi, White in Vietnam



Population: **2,400**
World Popl: **2,400**
Total Countries: **1**
People Cluster: **Tai**
Main Language: **Lachi, White**
Main Religion: **Ethnic Religions**
Status: **Unreached**
Evangelicals: **0.05%**
Chr Adherents: **0.50%**
Scripture: **Translation Started**

www.joshuaproject.net

"Declare His glory among the nations." Psalm 96:3

Pray for the Nations

Laghuu in Vietnam



Population: **400**
World Popl: **400**
Total Countries: **1**
People Cluster: **Tibeto-Burman, other**
Main Language: **Laghuu**
Main Religion: **Ethnic Religions**
Status: **Unreached**
Evangelicals: **1.00%**
Chr Adherents: **3.00%**
Scripture: **Translation Started**

www.joshuaproject.net

"Declare His glory among the nations." Psalm 96:3

Pray for the Nations

Laha in Vietnam



Source: Anonymous

Population: **11,000**
World Popl: **11,000**
Total Countries: **1**
People Cluster: **Kadai**
Main Language: **Laha (Viet Nam)**
Main Religion: **Ethnic Religions**
Status: **Frontier Unreached**
Evangelicals: **0.04%**
Chr Adherents: **0.04%**
Scripture: **Translation Started**

www.joshuaproject.net

"Declare His glory among the nations." Psalm 96:3

Pray for the Nations

Lahu in Vietnam



Source: Asia Harvest-Operation Myanmar

Population: **13,000**
World Popl: **589,800**
Total Countries: **6**
People Cluster: **Tibeto-Burman, other**
Main Language: **Lahu**
Main Religion: **Ethnic Religions**
Status: **Unreached**
Evangelicals: **0.04%**
Chr Adherents: **5.00%**
Scripture: **Complete Bible**

www.joshuaproject.net

"Declare His glory among the nations." Psalm 96:3

Pray for the Nations

Lao in Vietnam



Source: Cambodia Research Network

Population: **18,000**
World Popl: **4,162,000**
Total Countries: **9**
People Cluster: **Lao**
Main Language: **Lao**
Main Religion: **Buddhism**
Status: **Unreached**
Evangelicals: **0.03%**
Chr Adherents: **3.40%**
Scripture: **Complete Bible**

www.joshuaproject.net

"Declare His glory among the nations." Psalm 96:3

Pray for the Nations

Maleng in Vietnam



Source: Asia Harvest

Population: **1,300**
World Popl: **2,000**
Total Countries: **2**
People Cluster: **Mon-Khmer**
Main Language: **Maleng**
Main Religion: **Ethnic Religions**
Status: **Frontier Unreached**
Evangelicals: **0.00%**
Chr Adherents: **0.00%**
Scripture: **Translation Started**

www.joshuaproject.net

"Declare His glory among the nations." Psalm 96:3

Pray for the Nations

Mang in Vietnam



Source: Asia Harvest

Population: **4,900**
World Popl: **5,500**
Total Countries: **2**
People Cluster: **Mon-Khmer**
Main Language: **Mang**
Main Religion: **Ethnic Religions**
Status: **Unreached**
Evangelicals: **1.00%**
Chr Adherents: **1.00%**
Scripture: **Translation Started**

www.joshuaproject.net

"Declare His glory among the nations." Psalm 96:3

Pray for the Nations

Mantsi in Vietnam



Population: **4,900**
World Popl: **4,900**
Total Countries: **1**
People Cluster: **Tibeto-Burman, other**
Main Language: **Mantsi**
Main Religion: **Ethnic Religions**
Status: **Frontier Unreached**
Evangelicals: **Unknown %**
Chr Adherents: **0.00%**
Scripture: **Translation Started**

www.joshuaproject.net

"Declare His glory among the nations." Psalm 96:3

Pray for the Nations

Miao, Hua in Vietnam



Source: Operation China, Asia Harvest

Population: **4,500**
World Popl: **784,500**
Total Countries: **2**
People Cluster: **Miao / Hmong**
Main Language: **Miao, Chuanqiandian Clust**
Main Religion: **Ethnic Religions**
Status: **Unreached**
Evangelicals: **1.00%**
Chr Adherents: **2.00%**
Scripture: **Complete Bible**

www.joshuaproject.net

"Declare His glory among the nations." Psalm 96:3

Pray for the Nations

Muong in Vietnam



Source: Quang Nguyen Vinh - Shutterstock

Population: **1,524,000**
World Popl: **1,524,000**
Total Countries: **1**
People Cluster: **Mon-Khmer**
Main Language: **Muong**
Main Religion: **Ethnic Religions**
Status: **Unreached**
Evangelicals: **0.02%**
Chr Adherents: **1.00%**
Scripture: **Complete Bible**

www.joshuaproject.net

"Declare His glory among the nations." Psalm 96:3

Pray for the Nations

Na-Meo in Vietnam



Population: **1,400**
World Popl: **1,400**
Total Countries: **1**
People Cluster: **Miao / Hmong**
Main Language: **Na-Meo**
Main Religion: **Ethnic Religions**
Status: **Frontier Unreached**
Evangelicals: **0.00%**
Chr Adherents: **0.00%**
Scripture: **Translation Started**

www.joshuaproject.net

"Declare His glory among the nations." Psalm 96:3

Pray for the Nations

Ngai in Vietnam



Source: Asia Harvest

Population: **1,700**
World Popl: **1,700**
Total Countries: **1**
People Cluster: **Chinese**
Main Language: **Chinese, Yue**
Main Religion: **Ethnic Religions**
Status: **Unreached**
Evangelicals: **0.80%**
Chr Adherents: **3.00%**
Scripture: **Complete Bible**

www.joshuaproject.net

"Declare His glory among the nations." Psalm 96:3

Pray for the Nations

Nguon in Vietnam



Source: Asia Harvest

Population: **2,400**
World Popl: **3,300**
Total Countries: **2**
People Cluster: **Mon-Khmer**
Main Language: **Nguon**
Main Religion: **Ethnic Religions**
Status: **Frontier Unreached**
Evangelicals: **0.00%**
Chr Adherents: **0.00%**
Scripture: **Translation Started**

www.joshuaproject.net

"Declare His glory among the nations." Psalm 96:3

Pray for the Nations

Nung in Vietnam

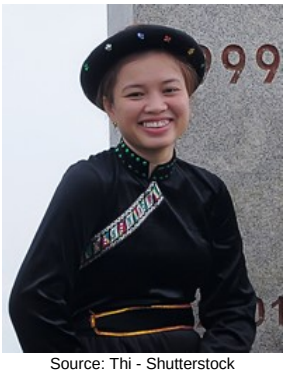

Source: Thi - Shutterstock

Population: **1,137,000**
World Popl: **1,137,000**
Total Countries: **1**
People Cluster: **Zhuang**
Main Language: **Nung**
Main Religion: **Ethnic Religions**
Status: **Unreached**
Evangelicals: **0.03%**
Chr Adherents: **1.00%**
Scripture: **New Testament**

www.joshuaproject.net

"Declare His glory among the nations." Psalm 96:3

Pray for the Nations

O-Du in Vietnam



Source: Asia Harvest

Population: **500**
World Popl: **1,200**
Total Countries: **2**
People Cluster: **Mon-Khmer**
Main Language: **O'du**
Main Religion: **Ethnic Religions**
Status: **Unreached**
Evangelicals: **0.00%**
Chr Adherents: **4.00%**
Scripture: **Translation Started**

www.joshuaproject.net

"Declare His glory among the nations." Psalm 96:3

Pray for the Nations

Pa Di in Vietnam



Population: **400**
World Popl: **1,400**
Total Countries: **2**
People Cluster: **Mon-Khmer**
Main Language: **Pa Di**
Main Religion: **Ethnic Religions**
Status: **Unreached**
Evangelicals: **0.00%**
Chr Adherents: **3.00%**
Scripture: **Translation Needed**

www.joshuaproject.net

"Declare His glory among the nations." Psalm 96:3

Pray for the Nations

Pa Hng in Vietnam



Source: Operation China, Asia Harvest

Population: **8,700**
World Popl: **55,700**
Total Countries: **2**
People Cluster: **Yao-Mien**
Main Language: **Pa-Hng**
Main Religion: **Ethnic Religions**
Status: **Unreached**
Evangelicals: **2.00%**
Chr Adherents: **2.00%**
Scripture: **Portions**

www.joshuaproject.net

"Declare His glory among the nations." Psalm 96:3

Pray for the Nations

Pacoh in Vietnam



Source: Asia Harvest

Population: **20,000**
World Popl: **35,000**
Total Countries: **2**
People Cluster: **Mon-Khmer**
Main Language: **Pacoh**
Main Religion: **Ethnic Religions**
Status: **Unreached**
Evangelicals: **0.17%**
Chr Adherents: **2.00%**
Scripture: **New Testament**

www.joshuaproject.net

"Declare His glory among the nations." Psalm 96:3

Pray for the Nations

Phula in Vietnam



Source: Anonymous

Population: **13,000**
World Popl: **20,100**
Total Countries: **2**
People Cluster: **Miao / Hmong**
Main Language: **Phula**
Main Religion: **Ethnic Religions**
Status: **Unreached**
Evangelicals: **0.06%**
Chr Adherents: **1.00%**
Scripture: **Translation Needed**

www.joshuaproject.net

"Declare His glory among the nations." Psalm 96:3

Pray for the Nations

Qabiao in Vietnam



Source: Operation China, Asia Harvest

Population: **800**
World Popl: **1,300**
Total Countries: **2**
People Cluster: **Tai**
Main Language: **Qabiao**
Main Religion: **Ethnic Religions**
Status: **Unreached**
Evangelicals: **0.00%**
Chr Adherents: **0.50%**
Scripture: **Translation Started**

www.joshuaproject.net

"Declare His glory among the nations." Psalm 96:3

Pray for the Nations

Romam in Vietnam



Source: Asia Harvest

Population: **700**
World Popl: **700**
Total Countries: **1**
People Cluster: **Mon-Khmer**
Main Language: **Romam**
Main Religion: **Ethnic Religions**
Status: **Unreached**
Evangelicals: **0.63%**
Chr Adherents: **5.00%**
Scripture: **Translation Started**

www.joshuaproject.net

"Declare His glory among the nations." Psalm 96:3

Pray for the Nations

San Chay in Vietnam



Source: Operation China, Asia Harvest

Population: **211,000**
World Popl: **261,000**
Total Countries: **2**
People Cluster: **Tai**
Main Language: **Cao Lan**
Main Religion: **Ethnic Religions**
Status: **Frontier Unreached**
Evangelicals: **0.01%**
Chr Adherents: **0.01%**
Scripture: **Portions**

www.joshuaproject.net

"Declare His glory among the nations." Psalm 96:3

Pray for the Nations

San Diu in Vietnam



Source: The Peoples of Vietnam, Asia Har

Population: **192,000**
World Popl: **192,000**
Total Countries: **1**
People Cluster: **Yao-Mien**
Main Language: **Chinese, Yue**
Main Religion: **Ethnic Religions**
Status: **Unreached**
Evangelicals: **0.01%**
Chr Adherents: **0.50%**
Scripture: **Complete Bible**

www.joshuaproject.net

"Declare His glory among the nations." Psalm 96:3

Pray for the Nations

Sila in Vietnam



Source: Anonymous

Population: **1,000**
World Popl: **4,500**
Total Countries: **2**
People Cluster: **Tibeto-Burman, other**
Main Language: **Sila**
Main Religion: **Ethnic Religions**
Status: **Unreached**
Evangelicals: **1.90%**
Chr Adherents: **3.00%**
Scripture: **Translation Started**

www.joshuaproject.net

"Declare His glory among the nations." Psalm 96:3

Pray for the Nations

Ta'oih in Vietnam



Source: Asia Harvest

Population: **55,000**
World Popl: **91,000**
Total Countries: **2**
People Cluster: **Mon-Khmer**
Main Language: **Ta'oih, Upper**
Main Religion: **Ethnic Religions**
Status: **Unreached**
Evangelicals: **0.13%**
Chr Adherents: **2.00%**
Scripture: **Portions**

www.joshuaproject.net

"Declare His glory among the nations." Psalm 96:3

Pray for the Nations

Tai Daeng in Vietnam



Source: Peoples of Laos, Asia Harvest

Population: **176,000**
World Popl: **204,000**
Total Countries: **2**
People Cluster: **Tai**
Main Language: **Tai Daeng**
Main Religion: **Ethnic Religions**
Status: **Unreached**
Evangelicals: **0.35%**
Chr Adherents: **1.50%**
Scripture: **Translation Started**

www.joshuaproject.net

"Declare His glory among the nations." Psalm 96:3

Pray for the Nations

Tai Dam in Vietnam



Source: Anonymous

Population: **876,000**
World Popl: **955,500**
Total Countries: **4**
People Cluster: **Tai**
Main Language: **Tai Dam**
Main Religion: **Ethnic Religions**
Status: **Unreached**
Evangelicals: **0.14%**
Chr Adherents: **0.17%**
Scripture: **New Testament**

www.joshuaproject.net

"Declare His glory among the nations." Psalm 96:3

Pray for the Nations

Tai Do in Vietnam

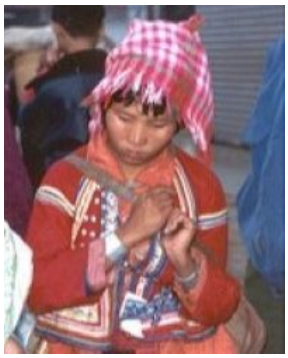

Source: Peoples of Laos, Asia Harvest

Population: **400**
World Popl: **4,400**
Total Countries: **2**
People Cluster: **Tai**
Main Language: **Tai Yo**
Main Religion: **Ethnic Religions**
Status: **Frontier Unreached**
Evangelicals: **0.00%**
Chr Adherents: **0.00%**
Scripture: **Translation Started**

www.joshuaproject.net

"Declare His glory among the nations." Psalm 96:3

Pray for the Nations

Tai Don, White Tai in Vietnam



Source: John Shedrick - Flickr

Population: **351,000**
World Popl: **493,000**
Total Countries: **4**
People Cluster: **Tai**
Main Language: **Tai Don**
Main Religion: **Ethnic Religions**
Status: **Unreached**
Evangelicals: **0.25%**
Chr Adherents: **1.00%**
Scripture: **New Testament**

www.joshuaproject.net

"Declare His glory among the nations." Psalm 96:3

Pray for the Nations

Tai Lue in Vietnam



Source: Asia Harvest-Operation Myanmar

Population: **7,200**
World Popl: **1,107,900**
Total Countries: **6**
People Cluster: **Tai**
Main Language: **Lu**
Main Religion: **Buddhism**
Status: **Unreached**
Evangelicals: **0.00%**
Chr Adherents: **0.50%**
Scripture: **New Testament**

www.joshuaproject.net

"Declare His glory among the nations." Psalm 96:3

Pray for the Nations

Tai Nua in Vietnam



Source: Asia Harvest-Operation Myanmar

Population: **113,000**
World Popl: **718,000**
Total Countries: **4**
People Cluster: **Tai**
Main Language: **Tai Nua**
Main Religion: **Buddhism**
Status: **Unreached**
Evangelicals: **0.17%**
Chr Adherents: **0.19%**
Scripture: **Portions**

www.joshuaproject.net

"Declare His glory among the nations." Psalm 96:3

Pray for the Nations

Tai Pao in Vietnam



Source: Peoples of Laos, Asia Harvest

Population: **11,000**
World Popl: **13,000**
Total Countries: **2**
People Cluster: **Kadai**
Main Language: **Tai Pao**
Main Religion: **Ethnic Religions**
Status: **Frontier Unreached**
Evangelicals: **0.00%**
Chr Adherents: **0.00%**
Scripture: **Translation Started**

www.joshuaproject.net

"Declare His glory among the nations." Psalm 96:3

Pray for the Nations

Tai Thanh in Vietnam



Population: **25,000**
World Popl: **25,000**
Total Countries: **1**
People Cluster: **Tai**
Main Language: **Tai Thanh**
Main Religion: **Ethnic Religions**
Status: **Unreached**
Evangelicals: **0.10%**
Chr Adherents: **1.00%**
Scripture: **Translation Started**

www.joshuaproject.net

"Declare His glory among the nations." Psalm 96:3

Pray for the Nations

Tay in Vietnam



Source: Jimmy Tran - Shutterstock

Population: **1,937,000**
World Popl: **1,937,000**
Total Countries: **1**
People Cluster: **Zhuang**
Main Language: **Tay**
Main Religion: **Ethnic Religions**
Status: **Unreached**
Evangelicals: **0.03%**
Chr Adherents: **1.00%**
Scripture: **Complete Bible**

www.joshuaproject.net

"Declare His glory among the nations." Psalm 96:3

Pray for the Nations

Tay Sa Pa in Vietnam



Source: Lon&Queta - Flickr

Population: **400**
World Popl: **400**
Total Countries: **1**
People Cluster: **Mon-Khmer**
Main Language: **Tay Sa Pa**
Main Religion: **Ethnic Religions**
Status: **Frontier Unreached**
Evangelicals: **0.00%**
Chr Adherents: **0.00%**
Scripture: **Translation Started**

www.joshuaproject.net

"Declare His glory among the nations." Psalm 96:3

Pray for the Nations

Tay Tac in Vietnam



Population: **Unknown**
World Popl: **Unknown**
Total Countries: **1**
People Cluster: **Kadai**
Main Language: **Tay Tac**
Main Religion: **Buddhism**
Status: **Unreached**
Evangelicals: **1.00%**
Chr Adherents: **4.00%**
Scripture: **Translation Started**

www.joshuaproject.net

"Declare His glory among the nations." Psalm 96:3

Pray for the Nations

Tho in Vietnam



Source: Anonymous

Population: **96,000**
World Popl: **96,000**
Total Countries: **1**
People Cluster: **Mon-Khmer**
Main Language: **Tho**
Main Religion: **Ethnic Religions**
Status: **Unreached**
Evangelicals: **0.04%**
Chr Adherents: **2.00%**
Scripture: **Translation Started**

www.joshuaproject.net

"Declare His glory among the nations." Psalm 96:3

Pray for the Nations

Thu Lao in Vietnam



Source: Anonymous

Population: **200**
World Popl: **200**
Total Countries: **1**
People Cluster: **Mon-Khmer**
Main Language: **Thu Lao**
Main Religion: **Ethnic Religions**
Status: **Frontier Unreached**
Evangelicals: **0.00%**
Chr Adherents: **0.00%**
Scripture: **Translation Started**

www.joshuaproject.net

"Declare His glory among the nations." Psalm 96:3

Pray for the Nations

Trieng in Vietnam



Population: **66,000**
World Popl: **66,000**
Total Countries: **1**
People Cluster: **Mon-Khmer**
Main Language: **Trieng**
Main Religion: **Ethnic Religions**
Status: **Unreached**
Evangelicals: **0.40%**
Chr Adherents: **5.00%**
Scripture: **Translation Started**

www.joshuaproject.net

"Declare His glory among the nations." Psalm 96:3

Pray for the Nations

Tsun-Lao in Vietnam



Source: Duc Tue Dang - Pixabay

Population: **14,000**
World Popl: **14,000**
Total Countries: **1**
People Cluster: **Thai**
Main Language: **Ts'un-Lao**
Main Religion: **Ethnic Religions**
Status: **Unreached**
Evangelicals: **0.08%**
Chr Adherents: **1.00%**
Scripture: **Translation Started**

www.joshuaproject.net

"Declare His glory among the nations." Psalm 96:3

Pray for the Nations

Xinh Mun in Vietnam



Source: Asia Harvest

Population: **31,000**
World Popl: **45,700**
Total Countries: **3**
People Cluster: **Mon-Khmer**
Main Language: **Puoc**
Main Religion: **Ethnic Religions**
Status: **Frontier Unreached**
Evangelicals: **0.00%**
Chr Adherents: **0.00%**
Scripture: **Translation Started**

www.joshuaproject.net

"Declare His glory among the nations." Psalm 96:3

Pray for the Nations

Zhuang, Yang in Vietnam



Source: Rex Pe - Flickr

Population: **Unknown**
World Popl: **819,000**
Total Countries: **2**
People Cluster: **Zhuang**
Main Language: **Zhuang, Yang**
Main Religion: **Ethnic Religions**
Status: **Unreached**
Evangelicals: **0.14%**
Chr Adherents: **0.20%**
Scripture: **Portions**

www.joshuaproject.net

"Declare His glory among the nations." Psalm 96:3

Pray for the Nations

Zhuang, Yongnan in Vietnam



Source: Bengchye Loo - Flickr

Population: **13,000**
World Popl: **2,044,000**
Total Countries: **2**
People Cluster: **Zhuang**
Main Language: **Zhuang, Yongnan**
Main Religion: **Ethnic Religions**
Status: **Unreached**
Evangelicals: **0.16%**
Chr Adherents: **0.20%**
Scripture: **Portions**

www.joshuaproject.net

"Declare His glory among the nations." Psalm 96:3

Pray for the Nations

Zhuang, Zuojiang in Vietnam



Source: Anonymous

Population: **445,000**
World Popl: **2,145,000**
Total Countries: **2**
People Cluster: **Zhuang**
Main Language: **Zhuang, Zuojiang**
Main Religion: **Ethnic Religions**
Status: **Unreached**
Evangelicals: **0.14%**
Chr Adherents: **0.20%**
Scripture: **Portions**

www.joshuaproject.net

"Declare His glory among the nations." Psalm 96:3