Pray for the Nations

Adyghe in United States



Source: Anonymous

Population: **9,500**
World Popl: **489,000**
Total Countries: **10**
People Cluster: **Caucasus**
Main Language: **Adyghe**
Main Religion: **Islam**
Status: **Frontier Unreached**
Evangelicals: **0.00%**
Chr Adherents: **0.00%**
Scripture: **New Testament**

www.joshuaproject.net

"Declare His glory among the nations." Psalm 96:3

Pray for the Nations

Afghan, general in United States



Source: Franz - Pixabay

Population: **105,000**
World Popl: **1,289,100**
Total Countries: **21**
People Cluster: **Tajik**
Main Language: **Dari**
Main Religion: **Islam**
Status: **Frontier Unreached**
Evangelicals: **0.08%**
Chr Adherents: **0.08%**
Scripture: **Complete Bible**

www.joshuaproject.net

"Declare His glory among the nations." Psalm 96:3

Pray for the Nations

Algerian, Arabic-speaking in United States



Source: Basel2019 - Wikimedia

Population: **63,000**
World Popl: **38,561,800**
Total Countries: **18**
People Cluster: **Arab, Maghreb**
Main Language: **Arabic, Algerian**
Main Religion: **Islam**
Status: **Frontier Unreached**
Evangelicals: **0.00%**
Chr Adherents: **0.00%**
Scripture: **New Testament**

www.joshuaproject.net

"Declare His glory among the nations." Psalm 96:3

Pray for the Nations

Amazigh, Central-Atlas in United States



Source: Marco Vangelisti

Population: **25,000**
World Popl: **4,944,000**
Total Countries: **5**
People Cluster: **Amazigh-Shilha**
Main Language: **Tamazight, Central Atlas**
Main Religion: **Islam**
Status: **Unreached**
Evangelicals: **0.40%**
Chr Adherents: **0.50%**
Scripture: **New Testament**

www.joshuaproject.net

"Declare His glory among the nations." Psalm 96:3

Pray for the Nations

Amazigh, Kabyle in United States



Source: Alioueche Mokhtar - Wikimedia

Population: **16,000**
World Popl: **7,649,000**
Total Countries: **6**
People Cluster: **Amazigh-Kabyle**
Main Language: **Kabyle**
Main Religion: **Islam**
Status: **Frontier Unreached**
Evangelicals: **0.00%**
Chr Adherents: **0.00%**
Scripture: **Complete Bible**

www.joshuaproject.net

"Declare His glory among the nations." Psalm 96:3

Pray for the Nations

Arab, Arabic Gulf Spoken in United States



Source: Hella Nijssen - Pixabay

Population: **21,000**
World Popl: **7,698,700**
Total Countries: **12**
People Cluster: **Arab, Arabian**
Main Language: **Arabic, Gulf**
Main Religion: **Islam**
Status: **Unreached**
Evangelicals: **2.00%**
Chr Adherents: **4.00%**
Scripture: **New Testament**

www.joshuaproject.net

"Declare His glory among the nations." Psalm 96:3

Pray for the Nations

Arab, Libyan in United States



Source: Al Jazeera English - Flickr

Population: **17,000**
World Popl: **2,633,900**
Total Countries: **13**
People Cluster: **Arab, Libyan**
Main Language: **Arabic, Libyan**
Main Religion: **Islam**
Status: **Unreached**
Evangelicals: **2.00%**
Chr Adherents: **3.00%**
Scripture: **New Testament**

www.joshuaproject.net

"Declare His glory among the nations." Psalm 96:3

Pray for the Nations

Arab, Moroccan in United States



Source: Monica Volpin - Pixabay

Population: **224,000**
World Popl: **31,964,300**
Total Countries: **25**
People Cluster: **Arab, Maghreb**
Main Language: **Arabic, Moroccan**
Main Religion: **Islam**
Status: **Unreached**
Evangelicals: **1.00%**
Chr Adherents: **2.00%**
Scripture: **Complete Bible**

www.joshuaproject.net

"Declare His glory among the nations." Psalm 96:3

Pray for the Nations

Arab, Saudi - Hijazi in United States

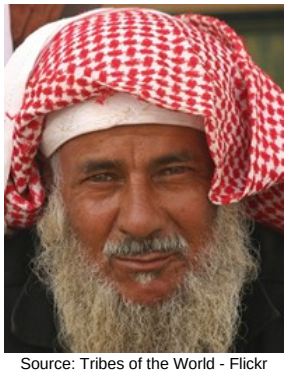

Source: Tribes of the World - Flickr

Population: **81,000**
World Popl: **10,740,000**
Total Countries: **6**
People Cluster: **Arab, Arabian**
Main Language: **Arabic, Hijazi**
Main Religion: **Islam**
Status: **Frontier Unreached**
Evangelicals: **0.00%**
Chr Adherents: **0.00%**
Scripture: **Portions**

www.joshuaproject.net

"Declare His glory among the nations." Psalm 96:3

Pray for the Nations

Arab, Sudanese in United States



Source: David Haberlah - Wikimedia

Population: **15,000**
World Popl: **22,431,400**
Total Countries: **24**
People Cluster: **Arab, Sudan**
Main Language: **Arabic, Sudanese**
Main Religion: **Islam**
Status: **Unreached**
Evangelicals: **0.80%**
Chr Adherents: **2.00%**
Scripture: **New Testament**

www.joshuaproject.net

"Declare His glory among the nations." Psalm 96:3

Pray for the Nations

Arab, Tunisian in United States

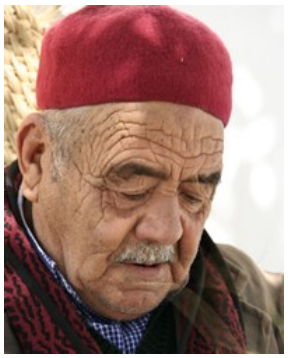

Source: Homayon Zeary - Flickr

Population: **21,000**
World Popl: **12,128,800**
Total Countries: **13**
People Cluster: **Arab, Maghreb**
Main Language: **Arabic, Tunisian**
Main Religion: **Islam**
Status: **Unreached**
Evangelicals: **1.00%**
Chr Adherents: **2.00%**
Scripture: **New Testament**

www.joshuaproject.net

"Declare His glory among the nations." Psalm 96:3

Pray for the Nations

Arab, Yemeni in United States



Source: Rod Waddington - Flickr

Population: **105,000**
World Popl: **9,819,900**
Total Countries: **15**
People Cluster: **Arab, Yemeni**
Main Language: **Arabic, Ta'izzi-Adeni**
Main Religion: **Islam**
Status: **Frontier Unreached**
Evangelicals: **0.00%**
Chr Adherents: **0.00%**
Scripture: **Portions**

www.joshuaproject.net

"Declare His glory among the nations." Psalm 96:3

Pray for the Nations

Azerbaijani in United States



Source: Anonymous

Population: **60,000**
World Popl: **10,385,700**
Total Countries: **13**
People Cluster: **Azeri**
Main Language: **Azerbaijani, North**
Main Religion: **Islam**
Status: **Unreached**
Evangelicals: **0.60%**
Chr Adherents: **1.00%**
Scripture: **Complete Bible**

www.joshuaproject.net

"Declare His glory among the nations." Psalm 96:3

Pray for the Nations

Balkar in United States



Source: Anonymous

Population: **600**
World Popl: **125,600**
Total Countries: **5**
People Cluster: **Caucasus**
Main Language: **Karachay-Balkar**
Main Religion: **Islam**
Status: **Frontier Unreached**
Evangelicals: **0.00%**
Chr Adherents: **0.00%**
Scripture: **New Testament**

www.joshuaproject.net

"Declare His glory among the nations." Psalm 96:3

Pray for the Nations

Bisaya, Sabah in United States



Source: MySabah.com

Population: **15,000**
World Popl: **97,000**
Total Countries: **2**
People Cluster: **Borneo-Kalimantan**
Main Language: **Bisaya, Sabah**
Main Religion: **Islam**
Status: **Frontier Unreached**
Evangelicals: **0.00%**
Chr Adherents: **0.00%**
Scripture: **Portions**

www.joshuaproject.net

"Declare His glory among the nations." Psalm 96:3

Pray for the Nations

Bosniak in United States



Source: MichaÅ, Huniewicz - Flickr

Population: **273,000**
World Popl: **3,129,000**
Total Countries: **20**
People Cluster: **Slav, Southern**
Main Language: **Bosnian**
Main Religion: **Islam**
Status: **Unreached**
Evangelicals: **0.10%**
Chr Adherents: **2.00%**
Scripture: **Complete Bible**

www.joshuaproject.net

"Declare His glory among the nations." Psalm 96:3

Pray for the Nations

Burmese in United States



Source: Asia Harvest-Operation Myanmar

Population: **205,000**
World Popl: **33,136,100**
Total Countries: **17**
People Cluster: **Burmese**
Main Language: **Burmese**
Main Religion: **Buddhism**
Status: **Unreached**
Evangelicals: **0.30%**
Chr Adherents: **1.00%**
Scripture: **Complete Bible**

www.joshuaproject.net

"Declare His glory among the nations." Psalm 96:3

Pray for the Nations

Cham, Eastern in United States



Source: Anonymous

Population: **1,000**
World Popl: **140,000**
Total Countries: **2**
People Cluster: **Cham**
Main Language: **Cham, Eastern**
Main Religion: **Hinduism**
Status: **Unreached**
Evangelicals: **1.50%**
Chr Adherents: **5.00%**
Scripture: **New Testament**

www.joshuaproject.net

"Declare His glory among the nations." Psalm 96:3

Pray for the Nations

Cham, Western in United States



Source: Cambodia Research Network

Population: **3,500**
World Popl: **345,300**
Total Countries: **6**
People Cluster: **Cham**
Main Language: **Cham, Western**
Main Religion: **Islam**
Status: **Unreached**
Evangelicals: **0.10%**
Chr Adherents: **1.00%**
Scripture: **New Testament**

www.joshuaproject.net

"Declare His glory among the nations." Psalm 96:3

Pray for the Nations

Cypriots, Turkish in United States



Source: Ozan Huseyin - Flickr

Population: **6,200**
World Popl: **425,500**
Total Countries: **5**
People Cluster: **Turkish**
Main Language: **Turkish**
Main Religion: **Islam**
Status: **Frontier Unreached**
Evangelicals: **0.00%**
Chr Adherents: **0.00%**
Scripture: **Complete Bible**

www.joshuaproject.net

"Declare His glory among the nations." Psalm 96:3

Pray for the Nations

Dyula in United States



Source: Alfonso Castellanos - Wikimedia

Population: **16,000**
World Popl: **5,051,000**
Total Countries: **5**
People Cluster: **Manding**
Main Language: **Jula**
Main Religion: **Islam**
Status: **Unreached**
Evangelicals: **1.00%**
Chr Adherents: **2.00%**
Scripture: **Complete Bible**

www.joshuaproject.net

"Declare His glory among the nations." Psalm 96:3

Pray for the Nations

Fulani, Adamawa in United States



Source: Anton Ivanov - Shutterstock

Population: **32,000**
World Popl: **3,768,000**
Total Countries: **6**
People Cluster: **Fulani / Fulbe**
Main Language: **Fulfulde, Adamawa**
Main Religion: **Islam**
Status: **Frontier Unreached**
Evangelicals: **0.10%**
Chr Adherents: **0.10%**
Scripture: **Complete Bible**

www.joshuaproject.net

"Declare His glory among the nations." Psalm 96:3

Pray for the Nations

Fulbe Futa in United States



Source: Ferdinand Reus - Wikimedia

Population: **16,000**
World Popl: **5,826,000**
Total Countries: **7**
People Cluster: **Fulani / Fulbe**
Main Language: **Pular**
Main Religion: **Islam**
Status: **Unreached**
Evangelicals: **0.20%**
Chr Adherents: **0.50%**
Scripture: **New Testament**

www.joshuaproject.net

"Declare His glory among the nations." Psalm 96:3

Pray for the Nations

Fuuta Torro in United States



Source: Link Up Africa

Population: **21,000**
World Popl: **3,355,900**
Total Countries: **7**
People Cluster: **Fulani / Fulbe**
Main Language: **Pulaar**
Main Religion: **Islam**
Status: **Unreached**
Evangelicals: **0.40%**
Chr Adherents: **0.60%**
Scripture: **New Testament**

www.joshuaproject.net

"Declare His glory among the nations." Psalm 96:3

Pray for the Nations

Gujar (Hindu traditions) in United States



Source: Anonymous

Population: **270,000**
World Popl: **7,897,000**
Total Countries: **3**
People Cluster: **South Asia Hindu - other**
Main Language: **Gujarati**
Main Religion: **Hinduism**
Status: **Frontier Unreached**
Evangelicals: **0.00%**
Chr Adherents: **0.00%**
Scripture: **Complete Bible**

www.joshuaproject.net

"Declare His glory among the nations." Psalm 96:3

Pray for the Nations

Gujarati in United States



Source: Anonymous

Population: **624,000**
World Popl: **2,960,000**
Total Countries: **22**
People Cluster: **South Asia Hindu - other**
Main Language: **Gujarati**
Main Religion: **Hinduism**
Status: **Unreached**
Evangelicals: **0.60%**
Chr Adherents: **4.00%**
Scripture: **Complete Bible**

www.joshuaproject.net

"Declare His glory among the nations." Psalm 96:3

Pray for the Nations

Hazara in United States



Source: Anonymous

Population: **32,000**
World Popl: **4,821,800**
Total Countries: **11**
People Cluster: **Persian**
Main Language: **Hazaragi**
Main Religion: **Islam**
Status: **Unreached**
Evangelicals: **0.40%**
Chr Adherents: **0.50%**
Scripture: **New Testament**

www.joshuaproject.net

"Declare His glory among the nations." Psalm 96:3

Pray for the Nations

Hindi in United States



Source: Sonam Prajapati - Pixabay

Population: **1,211,000**
World Popl: **2,819,700**
Total Countries: **16**
People Cluster: **South Asia - other**
Main Language: **Hindi**
Main Religion: **Hinduism**
Status: **Unreached**
Evangelicals: **1.00%**
Chr Adherents: **2.00%**
Scripture: **Complete Bible**

www.joshuaproject.net

"Declare His glory among the nations." Psalm 96:3

Pray for the Nations

Huichol in United States



Source: Fernando Rosales - Wikimedia

Population: **6,500**
World Popl: **68,500**
Total Countries: **2**
People Cluster: **Aztec**
Main Language: **Huichol**
Main Religion: **Ethnic Religions**
Status: **Unreached**
Evangelicals: **2.00%**
Chr Adherents: **5.00%**
Scripture: **Complete Bible**

www.joshuaproject.net

"Declare His glory among the nations." Psalm 96:3

Pray for the Nations

Jat (Muslim traditions) in United States



Source: Steve Evans - Flickr

Population: **402,000**
World Popl: **33,644,000**
Total Countries: **5**
People Cluster: **South Asia Muslim - Jat**
Main Language: **Punjabi, Western**
Main Religion: **Islam**
Status: **Frontier Unreached**
Evangelicals: **0.00%**
Chr Adherents: **0.00%**
Scripture: **New Testament**

www.joshuaproject.net

"Declare His glory among the nations." Psalm 96:3

Pray for the Nations

Jat (Sikh traditions) in United States



Source: Adnan Mughal - Pexels

Population: **220,000**
World Popl: **9,993,000**
Total Countries: **3**
People Cluster: **South Asia Sikh - Jat**
Main Language: **Punjabi, Eastern**
Main Religion: **Sikhism**
Status: **Unreached**
Evangelicals: **0.30%**
Chr Adherents: **0.40%**
Scripture: **Complete Bible**

www.joshuaproject.net

"Declare His glory among the nations." Psalm 96:3

Pray for the Nations

Jewish, Bukharan in United States



Source: Rini Kools - Shutterstock

Population: **74,000**
World Popl: **169,300**
Total Countries: **7**
People Cluster: **Jewish, Sephardic Mizrahi**
Main Language: **English**
Main Religion: **Judaism**
Status: **Frontier Unreached**
Evangelicals: **0.04%**
Chr Adherents: **0.04%**
Scripture: **Complete Bible**

www.joshuaproject.net

"Declare His glory among the nations." Psalm 96:3

Pray for the Nations

Jewish, English-speaking in United States

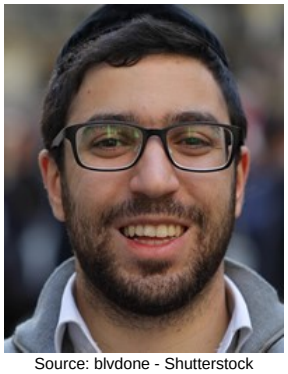

Source: blvdone - Shutterstock

Population: **4,316,000**
World Popl: **4,834,600**
Total Countries: **8**
People Cluster: **Jewish - Other**
Main Language: **English**
Main Religion: **Judaism**
Status: **Unreached**
Evangelicals: **1.80%**
Chr Adherents: **2.70%**
Scripture: **Complete Bible**

www.joshuaproject.net

"Declare His glory among the nations." Psalm 96:3

Pray for the Nations

Jewish, Gorsky-Kavkazi (Mountain Jewish) in United States



Source: Adam Jones - Flickr

Population: **11,000**
World Popl: **113,200**
Total Countries: **7**
People Cluster: **Jewish, Sephardic Mizrahi**
Main Language: **Judeo-Tat**
Main Religion: **Judaism**
Status: **Frontier Unreached**
Evangelicals: **0.00%**
Chr Adherents: **0.00%**
Scripture: **Portions**

www.joshuaproject.net

"Declare His glory among the nations." Psalm 96:3

Pray for the Nations

Jewish, Hasidic in United States



Source: Alex Proimos - Wikimedia

Population: **448,000**
World Popl: **1,095,500**
Total Countries: **8**
People Cluster: **Jewish, Ashkenazi**
Main Language: **English**
Main Religion: **Judaism**
Status: **Frontier Unreached**
Evangelicals: **0.00%**
Chr Adherents: **0.00%**
Scripture: **Complete Bible**

www.joshuaproject.net

"Declare His glory among the nations." Psalm 96:3

Pray for the Nations

Jewish, Israeli in United States

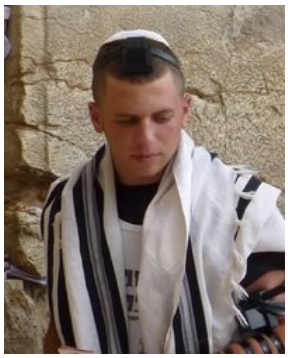

Source: Paul Arps - Flickr

Population: **140,000**
World Popl: **4,958,000**
Total Countries: **4**
People Cluster: **Jewish - Other**
Main Language: **Hebrew**
Main Religion: **Judaism**
Status: **Unreached**
Evangelicals: **0.10%**
Chr Adherents: **0.30%**
Scripture: **New Testament**

www.joshuaproject.net

"Declare His glory among the nations." Psalm 96:3

Pray for the Nations

Jewish, Litvish (Yeshivish) in United States



Source: Cottonbro Studios

Population: **241,000**
World Popl: **802,500**
Total Countries: **9**
People Cluster: **Jewish, Ashkenazi**
Main Language: **English**
Main Religion: **Judaism**
Status: **Frontier Unreached**
Evangelicals: **0.00%**
Chr Adherents: **0.00%**
Scripture: **Complete Bible**

www.joshuaproject.net

"Declare His glory among the nations." Psalm 96:3

Pray for the Nations

Jewish, Marathi-speaking in United States



Source: Digambar Kare - Wikimedia

Population: **1,700**
World Popl: **14,700**
Total Countries: **4**
People Cluster: **Jewish - Other**
Main Language: **Marathi**
Main Religion: **Judaism**
Status: **Frontier Unreached**
Evangelicals: **0.00%**
Chr Adherents: **0.00%**
Scripture: **Complete Bible**

www.joshuaproject.net

"Declare His glory among the nations." Psalm 96:3

Pray for the Nations

Jewish, Moroccan in United States



Source: ChameleonsEye - Shutterstock

Population: **2,100**
World Popl: **189,600**
Total Countries: **9**
People Cluster: **Jewish, Sephardic Mizrahi**
Main Language: **Arabic, Judeo-Moroccan**
Main Religion: **Judaism**
Status: **Frontier Unreached**
Evangelicals: **0.00%**
Chr Adherents: **0.00%**
Scripture: **Unspecified**

www.joshuaproject.net

"Declare His glory among the nations." Psalm 96:3

Pray for the Nations

Jewish, Persian (Mashadi) in United States



Population: **5,000**
World Popl: **22,000**
Total Countries: **5**
People Cluster: **Jewish, Sephardic Mizrahi**
Main Language: **English**
Main Religion: **Judaism**
Status: **Frontier Unreached**
Evangelicals: **0.00%**
Chr Adherents: **0.00%**
Scripture: **Complete Bible**

www.joshuaproject.net

"Declare His glory among the nations." Psalm 96:3

Pray for the Nations

Jewish, Persian (Tehrani) in United States



Source: BalkansCat - Shutterstock

Population: **69,000**
World Popl: **192,100**
Total Countries: **9**
People Cluster: **Jewish, Sephardic Mizrahi**
Main Language: **Persian, Iranian**
Main Religion: **Judaism**
Status: **Frontier Unreached**
Evangelicals: **0.00%**
Chr Adherents: **0.00%**
Scripture: **Complete Bible**

www.joshuaproject.net

"Declare His glory among the nations." Psalm 96:3

Pray for the Nations

Jewish, Russian in United States



Source: Dimaris - Shutterstock

Population: **685,000**
World Popl: **1,630,000**
Total Countries: **5**
People Cluster: **Jewish, Ashkenazi**
Main Language: **Russian**
Main Religion: **Judaism**
Status: **Unreached**
Evangelicals: **2.00%**
Chr Adherents: **2.50%**
Scripture: **Complete Bible**

www.joshuaproject.net

"Declare His glory among the nations." Psalm 96:3

Pray for the Nations

Jewish, Syrian in United States

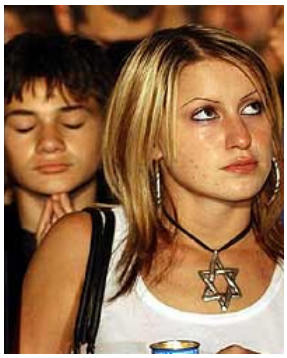

Source: Etnopedia

Population: **79,000**
World Popl: **244,000**
Total Countries: **10**
People Cluster: **Jewish, Sephardic Mizrahi**
Main Language: **Arabic, Levantine**
Main Religion: **Judaism**
Status: **Unreached**
Evangelicals: **1.00%**
Chr Adherents: **2.00%**
Scripture: **New Testament**

www.joshuaproject.net

"Declare His glory among the nations." Psalm 96:3

Pray for the Nations

Jewish, Yemeni in United States



Source: Tribes of the World - Flickr

Population: **2,600**
World Popl: **43,600**
Total Countries: **2**
People Cluster: **Jewish, Sephardic Mizrahi**
Main Language: **Arabic, Judeo-Yemeni**
Main Religion: **Judaism**
Status: **Frontier Unreached**
Evangelicals: **0.00%**
Chr Adherents: **0.00%**
Scripture: **Unspecified**

www.joshuaproject.net

"Declare His glory among the nations." Psalm 96:3

Pray for the Nations

Kabardian in United States



Source: Dan Zelazo - Flickr

Population: **4,000**
World Popl: **1,180,000**
Total Countries: **7**
People Cluster: **Caucasus**
Main Language: **Kabardian**
Main Religion: **Islam**
Status: **Frontier Unreached**
Evangelicals: **0.00%**
Chr Adherents: **0.00%**
Scripture: **New Testament**

www.joshuaproject.net

"Declare His glory among the nations." Psalm 96:3

Pray for the Nations

Kanarese in United States



Source: Sonam Prajapati - Pixabay

Population: **88,000**
World Popl: **218,300**
Total Countries: **7**
People Cluster: **South Asia Hindu - other**
Main Language: **Kannada**
Main Religion: **Hinduism**
Status: **Unreached**
Evangelicals: **0.50%**
Chr Adherents: **2.00%**
Scripture: **Complete Bible**

www.joshuaproject.net

"Declare His glory among the nations." Psalm 96:3

Pray for the Nations

Kazakh in United States



Source: Petar MiloÅ¡eviÄ‡ - Wikimedia

Population: **56,000**
World Popl: **18,109,000**
Total Countries: **16**
People Cluster: **Kazakh**
Main Language: **Kazakh**
Main Religion: **Islam**
Status: **Unreached**
Evangelicals: **0.30%**
Chr Adherents: **0.50%**
Scripture: **Complete Bible**

www.joshuaproject.net

"Declare His glory among the nations." Psalm 96:3

Pray for the Nations

Khmer, Cambodian in United States



Source: Anonymous

Population: **269,000**
World Popl: **17,786,900**
Total Countries: **14**
People Cluster: **Mon-Khmer**
Main Language: **Khmer**
Main Religion: **Buddhism**
Status: **Unreached**
Evangelicals: **1.60%**
Chr Adherents: **3.00%**
Scripture: **Complete Bible**

www.joshuaproject.net

"Declare His glory among the nations." Psalm 96:3

Pray for the Nations

Khuen in United States



Source: Operation China, Asia Harvest

Population: **2,900**
World Popl: **18,500**
Total Countries: **3**
People Cluster: **Mon-Khmer**
Main Language: **Khuen**
Main Religion: **Buddhism**
Status: **Unreached**
Evangelicals: **0.10%**
Chr Adherents: **2.00%**
Scripture: **Translation Needed**

www.joshuaproject.net

"Declare His glory among the nations." Psalm 96:3

Pray for the Nations

Kurd, Kurmanji in United States



Source: manothegreek

Population: **55,000**
World Popl: **16,652,700**
Total Countries: **28**
People Cluster: **Kurd**
Main Language: **Kurdish, Northern**
Main Religion: **Islam**
Status: **Frontier Unreached**
Evangelicals: **0.00%**
Chr Adherents: **0.00%**
Scripture: **Complete Bible**

www.joshuaproject.net

"Declare His glory among the nations." Psalm 96:3

Pray for the Nations

Kurd, Sorani in United States



Source: TheKurds.net

Population: **42,000**
World Popl: **3,854,500**
Total Countries: **5**
People Cluster: **Kurd**
Main Language: **Kurdish, Central**
Main Religion: **Islam**
Status: **Frontier Unreached**
Evangelicals: **0.00%**
Chr Adherents: **0.00%**
Scripture: **Complete Bible**

www.joshuaproject.net

"Declare His glory among the nations." Psalm 96:3

Pray for the Nations

Kyrgyz in United States



Source: Theklan - Wikimedia

Population: **18,000**
World Popl: **6,473,100**
Total Countries: **10**
People Cluster: **Kyrgyz**
Main Language: **Kyrgyz**
Main Religion: **Islam**
Status: **Frontier Unreached**
Evangelicals: **0.00%**
Chr Adherents: **0.00%**
Scripture: **Complete Bible**

www.joshuaproject.net

"Declare His glory among the nations." Psalm 96:3

Pray for the Nations

Lao in United States



Source: Cambodia Research Network

Population: **221,000**
World Popl: **4,162,000**
Total Countries: **9**
People Cluster: **Lao**
Main Language: **Lao**
Main Religion: **Buddhism**
Status: **Unreached**
Evangelicals: **0.50%**
Chr Adherents: **4.00%**
Scripture: **Complete Bible**

www.joshuaproject.net

"Declare His glory among the nations." Psalm 96:3

Pray for the Nations

Laven, Boloven in United States



Source: Yves Picq - Wikimedia

Population: **38,000**
World Popl: **101,000**
Total Countries: **2**
People Cluster: **Mon-Khmer**
Main Language: **Laven**
Main Religion: **Ethnic Religions**
Status: **Frontier Unreached**
Evangelicals: **0.00%**
Chr Adherents: **0.00%**
Scripture: **Translation Started**

www.joshuaproject.net

"Declare His glory among the nations." Psalm 96:3

Pray for the Nations

Malay in United States



Source: Faiz Zaki - Shutterstock

Population: **21,000**
World Popl: **19,066,200**
Total Countries: **22**
People Cluster: **Malay**
Main Language: **Malay**
Main Religion: **Islam**
Status: **Unreached**
Evangelicals: **0.10%**
Chr Adherents: **1.00%**
Scripture: **Complete Bible**

www.joshuaproject.net

"Declare His glory among the nations." Psalm 96:3

Pray for the Nations

Mandaean in United States



Source: Suomen Mandean Yhdistys - Wikime

Population: **6,100**
World Popl: **82,200**
Total Countries: **6**
People Cluster: **Assyrian / Aramaic**
Main Language: **Neo-Mandaic**
Main Religion: **Other / Small**
Status: **Unreached**
Evangelicals: **0.10%**
Chr Adherents: **2.00%**
Scripture: **Unspecified**

www.joshuaproject.net

"Declare His glory among the nations." Psalm 96:3

Pray for the Nations

Mandinka in United States



Source: Link Up Africa

Population: **11,000**
World Popl: **2,530,700**
Total Countries: **6**
People Cluster: **Manding**
Main Language: **Mandinka**
Main Religion: **Islam**
Status: **Unreached**
Evangelicals: **1.00%**
Chr Adherents: **2.00%**
Scripture: **Complete Bible**

www.joshuaproject.net

"Declare His glory among the nations." Psalm 96:3

Pray for the Nations

Maninka, Eastern in United States



Source: International Mission Board-SBC

Population: **16,000**
World Popl: **4,717,000**
Total Countries: **9**
People Cluster: **Manding**
Main Language: **Maninkakan, Eastern**
Main Religion: **Islam**
Status: **Unreached**
Evangelicals: **0.05%**
Chr Adherents: **0.50%**
Scripture: **New Testament**

www.joshuaproject.net

"Declare His glory among the nations." Psalm 96:3

Pray for the Nations

Mongol, Khalka in United States



Source: gradlon - Flickr

Population: **16,000**
World Popl: **2,684,100**
Total Countries: **7**
People Cluster: **Mongolian**
Main Language: **Mongolian, Halh**
Main Religion: **Buddhism**
Status: **Unreached**
Evangelicals: **1.20%**
Chr Adherents: **2.00%**
Scripture: **Complete Bible**

www.joshuaproject.net

"Declare His glory among the nations." Psalm 96:3

Pray for the Nations

Moor, general in United States



Population: **8,400**
World Popl: **300,900**
Total Countries: **10**
People Cluster: **Arab, Hassaniya**
Main Language: **Hassaniyya**
Main Religion: **Islam**
Status: **Unreached**
Evangelicals: **1.00%**
Chr Adherents: **4.00%**
Scripture: **New Testament**

www.joshuaproject.net

"Declare His glory among the nations." Psalm 96:3

Pray for the Nations

Okinawan, Ryukyuan in United States



Source: Matt Watts - Flickr

Population: **4,600**
World Popl: **1,149,600**
Total Countries: **2**
People Cluster: **Japanese**
Main Language: **Okinawan, Central**
Main Religion: **Ethnic Religions**
Status: **Unreached**
Evangelicals: **0.20%**
Chr Adherents: **2.00%**
Scripture: **Portions**

www.joshuaproject.net

"Declare His glory among the nations." Psalm 96:3

Pray for the Nations

Oriya in United States



Source: Kerry Olson

Population: **1,200**
World Popl: **37,200**
Total Countries: **2**
People Cluster: **South Asia Hindu - other**
Main Language: **Odia**
Main Religion: **Hinduism**
Status: **Unreached**
Evangelicals: **0.50%**
Chr Adherents: **4.00%**
Scripture: **Complete Bible**

www.joshuaproject.net

"Declare His glory among the nations." Psalm 96:3

Pray for the Nations

Parsee in United States



Source: Ramniklal Mod - Shutterstock

Population: **20,000**
World Popl: **164,000**
Total Countries: **10**
People Cluster: **Persian**
Main Language: **English**
Main Religion: **Other / Small**
Status: **Frontier Unreached**
Evangelicals: **0.00%**
Chr Adherents: **0.00%**
Scripture: **Complete Bible**

www.joshuaproject.net

"Declare His glory among the nations." Psalm 96:3

Pray for the Nations

Pashtun, Northern in United States



Source: Don LaVange - Flickr

Population: **158,000**
World Popl: **34,837,700**
Total Countries: **16**
People Cluster: **South Asia Muslim - Pasht**
Main Language: **Pashto, Northern**
Main Religion: **Islam**
Status: **Frontier Unreached**
Evangelicals: **0.00%**
Chr Adherents: **0.00%**
Scripture: **Complete Bible**

www.joshuaproject.net

"Declare His glory among the nations." Psalm 96:3

Pray for the Nations

Persian in United States



Source: Hamed Saber - Flickr

Population: **332,000**
World Popl: **48,767,400**
Total Countries: **39**
People Cluster: **Persian**
Main Language: **Persian, Iranian**
Main Religion: **Islam**
Status: **Unreached**
Evangelicals: **0.30%**
Chr Adherents: **2.00%**
Scripture: **Complete Bible**

www.joshuaproject.net

"Declare His glory among the nations." Psalm 96:3

Pray for the Nations

Phu Thai in United States

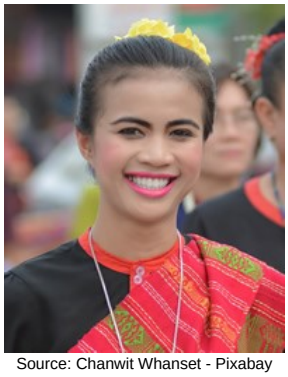

Source: Chanwit Whanset - Pixabay

Population: **59,000**
World Popl: **1,069,000**
Total Countries: **4**
People Cluster: **Tai**
Main Language: **Phu Thai**
Main Religion: **Buddhism**
Status: **Unreached**
Evangelicals: **0.10%**
Chr Adherents: **1.00%**
Scripture: **Translation Started**

www.joshuaproject.net

"Declare His glory among the nations." Psalm 96:3

Pray for the Nations

Punjabi in United States



Source: Web Flippy - Pixabay

Population: **340,000**
World Popl: **2,086,600**
Total Countries: **21**
People Cluster: **South Asia Muslim - other**
Main Language: **Punjabi, Eastern**
Main Religion: **Other / Small**
Status: **Unreached**
Evangelicals: **0.10%**
Chr Adherents: **1.00%**
Scripture: **Complete Bible**

www.joshuaproject.net

"Declare His glory among the nations." Psalm 96:3

Pray for the Nations

Rohingya in United States



Source: Asia Harvest-Operation Myanmar

Population: **13,000**
World Popl: **2,307,100**
Total Countries: **9**
People Cluster: **South Asia Muslim - other**
Main Language: **Rohingya**
Main Religion: **Islam**
Status: **Frontier Unreached**
Evangelicals: **0.00%**
Chr Adherents: **0.00%**
Scripture: **New Testament**

www.joshuaproject.net

"Declare His glory among the nations." Psalm 96:3

Pray for the Nations

Shaikh in United States



Source: Mikhail Nilov - Pexels

Population: **212,000**
World Popl: **104,878,600**
Total Countries: **8**
People Cluster: **South Asia Muslim - Shaik**
Main Language: **Bengali**
Main Religion: **Islam**
Status: **Unreached**
Evangelicals: **0.50%**
Chr Adherents: **0.80%**
Scripture: **Complete Bible**

www.joshuaproject.net

"Declare His glory among the nations." Psalm 96:3

Pray for the Nations

Sherpa in United States



Source: COMIBAM / Sepal

Population: **5,300**
World Popl: **184,500**
Total Countries: **5**
People Cluster: **South Asia Buddhist**
Main Language: **Sherpa**
Main Religion: **Buddhism**
Status: **Frontier Unreached**
Evangelicals: **0.00%**
Chr Adherents: **0.00%**
Scripture: **New Testament**

www.joshuaproject.net

"Declare His glory among the nations." Psalm 96:3

Pray for the Nations

Sindhi in United States



Source: Khalid Mahmood - Wikimedia

Population: **53,000**
World Popl: **537,900**
Total Countries: **10**
People Cluster: **South Asia - other**
Main Language: **Sindhi**
Main Religion: **Hinduism**
Status: **Unreached**
Evangelicals: **0.08%**
Chr Adherents: **1.00%**
Scripture: **Complete Bible**

www.joshuaproject.net

"Declare His glory among the nations." Psalm 96:3

Pray for the Nations

Sinhalese, general in United States

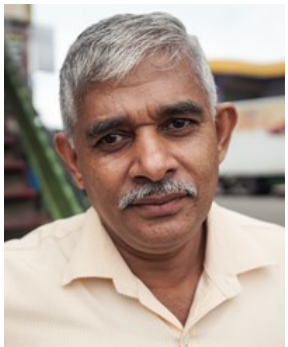

Source: The Road Provides - Shutterstock

Population: **12,000**
World Popl: **717,100**
Total Countries: **20**
People Cluster: **South Asia Buddhist**
Main Language: **Sinhala**
Main Religion: **Buddhism**
Status: **Unreached**
Evangelicals: **1.20%**
Chr Adherents: **4.00%**
Scripture: **Complete Bible**

www.joshuaproject.net

"Declare His glory among the nations." Psalm 96:3

Pray for the Nations

Somali in United States

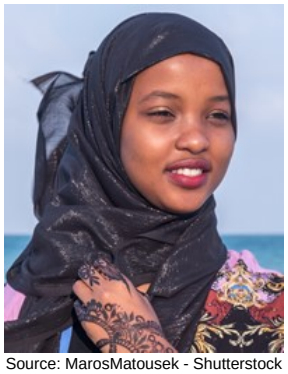

Source: MarosMatousek - Shutterstock

Population: **193,000**
World Popl: **29,713,100**
Total Countries: **27**
People Cluster: **Somali**
Main Language: **Somali**
Main Religion: **Islam**
Status: ✹ **Frontier Unreached**
Evangelicals: **0.00%**
Chr Adherents: **0.00%**
Scripture: **Complete Bible**

www.joshuaproject.net

"Declare His glory among the nations." Psalm 96:3

Pray for the Nations

Somali Bantu in United States



Source: Emmanuel Adiba - Wikimedia

Population: **55,000**
World Popl: **1,164,400**
Total Countries: **4**
People Cluster: **Bantu, Swahili**
Main Language: **Maay**
Main Religion: **Islam**
Status: ✹ **Frontier Unreached**
Evangelicals: **0.02%**
Chr Adherents: **0.05%**
Scripture: **Portions**

www.joshuaproject.net

"Declare His glory among the nations." Psalm 96:3

Pray for the Nations

Soninke in United States



Source: Link Up Africa

Population: **26,000**
World Popl: **3,449,600**
Total Countries: **11**
People Cluster: **Soninke**
Main Language: **Soninke**
Main Religion: **Islam**
Status: ● **Unreached**
Evangelicals: **0.50%**
Chr Adherents: **1.00%**
Scripture: **Portions**

www.joshuaproject.net

"Declare His glory among the nations." Psalm 96:3

Pray for the Nations

South Asian, Bengali-speaking in United States



Source: COMIBAM / Sepal

Population: **389,000**
World Popl: **5,552,400**
Total Countries: **20**
People Cluster: **South Asia Muslim - other**
Main Language: **Bengali**
Main Religion: **Islam**
Status: ● **Unreached**
Evangelicals: **0.00%**
Chr Adherents: **1.00%**
Scripture: **Complete Bible**

www.joshuaproject.net

"Declare His glory among the nations." Psalm 96:3

Pray for the Nations

South Asian, Telugu-speaking in United States



Source: Kerry Olson

Population: **443,000**
World Popl: **1,758,800**
Total Countries: **13**
People Cluster: **South Asia - other**
Main Language: **Telugu**
Main Religion: **Hinduism**
Status: ● **Unreached**
Evangelicals: **0.60%**
Chr Adherents: **3.00%**
Scripture: **Complete Bible**

www.joshuaproject.net

"Declare His glory among the nations." Psalm 96:3

Pray for the Nations

Tai Dam in United States



Source: Anonymous

Population: **4,500**
World Popl: **955,500**
Total Countries: **4**
People Cluster: **Tai**
Main Language: **Tai Dam**
Main Religion: **Ethnic Religions**
Status: ● **Unreached**
Evangelicals: **0.10%**
Chr Adherents: **1.00%**
Scripture: **New Testament**

www.joshuaproject.net

"Declare His glory among the nations." Psalm 96:3

Pray for the Nations

Tai Don, White Tai in United States



Source: John Shedrick - Flickr

Population: **14,000**
World Popl: **493,000**
Total Countries: **4**
People Cluster: **Tai**
Main Language: **Tai Don**
Main Religion: **Ethnic Religions**
Status: ✹ **Frontier Unreached**
Evangelicals: **0.00%**
Chr Adherents: **0.00%**
Scripture: **New Testament**

www.joshuaproject.net

"Declare His glory among the nations." Psalm 96:3

Pray for the Nations

Tai Lue in United States



Source: Asia Harvest-Operation Myanmar

Population: **4,700**
World Popl: **1,107,900**
Total Countries: **6**
People Cluster: **Tai**
Main Language: **Lu**
Main Religion: **Buddhism**
Status: ● **Unreached**
Evangelicals: **0.00%**
Chr Adherents: **0.50%**
Scripture: **New Testament**

www.joshuaproject.net

"Declare His glory among the nations." Psalm 96:3

Pray for the Nations

Tajik in United States



Source: Anonymous

Population: **9,800**
World Popl: **12,350,800**
Total Countries: **15**
People Cluster: **Tajik**
Main Language: **Tajik**
Main Religion: **Islam**
Status: **Unreached**
Evangelicals: **0.30%**
Chr Adherents: **0.40%**
Scripture: **Complete Bible**

www.joshuaproject.net

"Declare His glory among the nations." Psalm 96:3

Pray for the Nations

Tatar in United States



Source: Shamilini - Shutterstock

Population: **12,000**
World Popl: **5,651,200**
Total Countries: **13**
People Cluster: **Ural-Siberian**
Main Language: **Tatar**
Main Religion: **Islam**
Status: **Unreached**
Evangelicals: **0.00%**
Chr Adherents: **1.00%**
Scripture: **Complete Bible**

www.joshuaproject.net

"Declare His glory among the nations." Psalm 96:3

Pray for the Nations

Thai in United States



Source: Asia Harvest-Operation Myanmar

Population: **237,000**
World Popl: **22,408,000**
Total Countries: **26**
People Cluster: **Thai**
Main Language: **Thai**
Main Religion: **Buddhism**
Status: **Unreached**
Evangelicals: **0.20%**
Chr Adherents: **0.50%**
Scripture: **Complete Bible**

www.joshuaproject.net

"Declare His glory among the nations." Psalm 96:3

Pray for the Nations

Thai, Isan in United States



Source: Hansamurano - Shutterstock

Population: **89,000**
World Popl: **19,052,600**
Total Countries: **6**
People Cluster: **Thai**
Main Language: **Thai, Northeastern**
Main Religion: **Buddhism**
Status: **Unreached**
Evangelicals: **0.10%**
Chr Adherents: **2.00%**
Scripture: **New Testament**

www.joshuaproject.net

"Declare His glory among the nations." Psalm 96:3

Pray for the Nations

Tibetan, Central in United States



Source: szyj351 - Pixabay

Population: **28,000**
World Popl: **1,106,600**
Total Countries: **10**
People Cluster: **Tibetan**
Main Language: **Tibetan, Central**
Main Religion: **Buddhism**
Status: **Frontier Unreached**
Evangelicals: **0.02%**
Chr Adherents: **0.02%**
Scripture: **Complete Bible**

www.joshuaproject.net

"Declare His glory among the nations." Psalm 96:3

Pray for the Nations

Turk in United States



Source: Anonymous

Population: **208,000**
World Popl: **66,934,100**
Total Countries: **38**
People Cluster: **Turkish**
Main Language: **Turkish**
Main Religion: **Islam**
Status: **Unreached**
Evangelicals: **0.50%**
Chr Adherents: **3.00%**
Scripture: **Complete Bible**

www.joshuaproject.net

"Declare His glory among the nations." Psalm 96:3

Pray for the Nations

Turk, Meskhetian in United States



Source: Cem Ahiska - Wikimedia

Population: **17,000**
World Popl: **200,900**
Total Countries: **9**
People Cluster: **Turkish**
Main Language: **English**
Main Religion: **Islam**
Status: **Frontier Unreached**
Evangelicals: **0.00%**
Chr Adherents: **0.00%**
Scripture: **Complete Bible**

www.joshuaproject.net

"Declare His glory among the nations." Psalm 96:3

Pray for the Nations

Urdu in United States



Source: Muzaffar Somro - Pixabay

Population: **548,000**
World Popl: **2,966,400**
Total Countries: **24**
People Cluster: **South Asia - other**
Main Language: **Urdu**
Main Religion: **Islam**
Status: **Frontier Unreached**
Evangelicals: **0.00%**
Chr Adherents: **0.00%**
Scripture: **Complete Bible**

www.joshuaproject.net

"Declare His glory among the nations." Psalm 96:3

Pray for the Nations

Uyghur in United States



Source: J4J2025

Population: **11,000**
World Popl: **12,232,700**
Total Countries: **10**
People Cluster: **Uyghur**
Main Language: **Uyghur**
Main Religion: **Islam**
Status: **Frontier Unreached**
Evangelicals: **0.00%**
Chr Adherents: **0.00%**
Scripture: **Complete Bible**

www.joshuaproject.net

"Declare His glory among the nations." Psalm 96:3

Pray for the Nations

Uzbek, Northern in United States



Source: Fulvio Spada - Wikimedia

Population: **69,000**
World Popl: **35,601,000**
Total Countries: **13**
People Cluster: **Uzbek**
Main Language: **Uzbek, Northern**
Main Religion: **Islam**
Status: **Unreached**
Evangelicals: **0.30%**
Chr Adherents: **1.00%**
Scripture: **Complete Bible**

www.joshuaproject.net

"Declare His glory among the nations." Psalm 96:3

Pray for the Nations

Uzbek, Southern in United States



Source: COMIBAM / Sepal

Population: **30,000**
World Popl: **3,951,600**
Total Countries: **4**
People Cluster: **Uzbek**
Main Language: **Uzbek, Southern**
Main Religion: **Islam**
Status: **Unreached**
Evangelicals: **0.30%**
Chr Adherents: **0.40%**
Scripture: **Portions**

www.joshuaproject.net

"Declare His glory among the nations." Psalm 96:3

Pray for the Nations

Wolof in United States



Source: Kerry Olson

Population: **68,000**
World Popl: **7,261,600**
Total Countries: **15**
People Cluster: **Wolof-Serer**
Main Language: **Wolof**
Main Religion: **Islam**
Status: **Unreached**
Evangelicals: **0.50%**
Chr Adherents: **2.00%**
Scripture: **Complete Bible**

www.joshuaproject.net

"Declare His glory among the nations." Psalm 96:3

Pray for the Nations

Yazidi in United States



Source: manothegreek

Population: **4,300**
World Popl: **828,900**
Total Countries: **10**
People Cluster: **Kurd**
Main Language: **Kurdish, Northern**
Main Religion: **Ethnic Religions**
Status: **Unreached**
Evangelicals: **1.50%**
Chr Adherents: **2.40%**
Scripture: **Complete Bible**

www.joshuaproject.net

"Declare His glory among the nations." Psalm 96:3