Pray for the Nations

Abnaki-Penobscot in United States



Source: Indigenous girl - Wikimedia

Population: **1,400**
World Popl: **4,300**
Total Countries: **2**
People Cluster: **North American Indigenous**
Main Language: **English**
Main Religion: **Christianity**
Status: **Partially reached**
Evangelicals: **3.0%**
Chr Adherents: **65.0%**
Scripture: **Complete Bible**

www.joshuaproject.net

"Declare His glory among the nations." Psalm 96:3

Pray for the Nations

Acadian, Cajun in United States

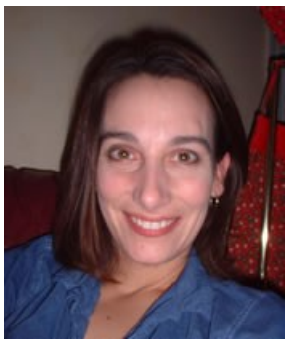

Source: Margaret Savard

Population: **29,000**
World Popl: **60,000**
Total Countries: **2**
People Cluster: **French**
Main Language: **French, Cajun**
Main Religion: **Christianity**
Status: **Partially reached**
Evangelicals: **4.0%**
Chr Adherents: **90.0%**
Scripture: **Unspecified**

www.joshuaproject.net

"Declare His glory among the nations." Psalm 96:3

Pray for the Nations

Achumawi, Pitt River in United States



Source: Pacific Southwest Forest Service

Population: **1,100**
World Popl: **1,100**
Total Countries: **1**
People Cluster: **North American Indigenous**
Main Language: **English**
Main Religion: **Christianity**
Status: **Partially reached**
Evangelicals: **3.0%**
Chr Adherents: **60.0%**
Scripture: **Complete Bible**

www.joshuaproject.net

"Declare His glory among the nations." Psalm 96:3

Pray for the Nations

Adyghe in United States



Source: Anonymous

Population: **9,500**
World Popl: **489,000**
Total Countries: **10**
People Cluster: **Caucasus**
Main Language: **Adyghe**
Main Religion: **Islam**
Status: **Frontier Unreached**
Evangelicals: **0.00%**
Chr Adherents: **0.00%**
Scripture: **New Testament**

www.joshuaproject.net

"Declare His glory among the nations." Psalm 96:3

Pray for the Nations

Afghan, general in United States



Source: Franz - Pixabay

Population: **105,000**
World Popl: **1,289,100**
Total Countries: **21**
People Cluster: **Tajik**
Main Language: **Dari**
Main Religion: **Islam**
Status: **Frontier Unreached**
Evangelicals: **0.08%**
Chr Adherents: **0.08%**
Scripture: **Complete Bible**

www.joshuaproject.net

"Declare His glory among the nations." Psalm 96:3

Pray for the Nations

African-American in United States



Source: Tamarcus Brown - Unsplash

Population: **42,224,000**
World Popl: **42,224,000**
Total Countries: **1**
People Cluster: **Afro-American, Northern**
Main Language: **English**
Main Religion: **Christianity**
Status: **Significantly reached**
Evangelicals: **35.0%**
Chr Adherents: **85.0%**
Scripture: **Complete Bible**

www.joshuaproject.net

"Declare His glory among the nations." Psalm 96:3

Pray for the Nations

Afrikaner in United States



Source: Johann Tempelhoff

Population: **24,000**
World Popl: **5,077,000**
Total Countries: **11**
People Cluster: **Germanic**
Main Language: **Afrikaans**
Main Religion: **Christianity**
Status: **Significantly reached**
Evangelicals: **35.0%**
Chr Adherents: **95.0%**
Scripture: **Complete Bible**

www.joshuaproject.net

"Declare His glory among the nations." Psalm 96:3

Pray for the Nations

Afro-Seminole in United States



Source: State Archives of Florida - Picr

Population: **200**
World Popl: **800**
Total Countries: **2**
People Cluster: **Afro-American, Hispanic**
Main Language: **Afro-Seminole Creole**
Main Religion: **Christianity**
Status: **Superficially reached**
Evangelicals: **2.0%**
Chr Adherents: **90.0%**
Scripture: **Unspecified**

www.joshuaproject.net

"Declare His glory among the nations." Psalm 96:3

Pray for the Nations

Ahtena, Copper River in United States



Population: **700**
World Popl: **700**
Total Countries: **1**
People Cluster: **North American Indigenous**
Main Language: **Ahtena**
Main Religion: **Christianity**
Status: **Partially reached**
Evangelicals: **3.0%**
Chr Adherents: **70.0%**
Scripture: **Unspecified**

www.joshuaproject.net

"Declare His glory among the nations." Psalm 96:3

Pray for the Nations

Akan in United States



Source: Neverdie225 - Wikimedia

Population: **81,000**
World Popl: **6,283,000**
Total Countries: **9**
People Cluster: **Guinean**
Main Language: **Akan**
Main Religion: **Christianity**
Status: **Significantly reached**
Evangelicals: **20.0%**
Chr Adherents: **85.0%**
Scripture: **Complete Bible**

www.joshuaproject.net

"Declare His glory among the nations." Psalm 96:3

Pray for the Nations

Aklano in United States



Source: Kremlin28 - Wikimedia

Population: **25,000**
World Popl: **716,000**
Total Countries: **2**
People Cluster: **Filipino, Central**
Main Language: **Aklanon**
Main Religion: **Christianity**
Status: **Significantly reached**
Evangelicals: **12.0%**
Chr Adherents: **95.0%**
Scripture: **New Testament**

www.joshuaproject.net

"Declare His glory among the nations." Psalm 96:3

Pray for the Nations

Alabama in United States



Source: Forest Farming - Flickr

Population: **500**
World Popl: **500**
Total Countries: **1**
People Cluster: **North American Indigenous**
Main Language: **Alabama**
Main Religion: **Christianity**
Status: **Partially reached**
Evangelicals: **4.0%**
Chr Adherents: **65.0%**
Scripture: **Unspecified**

www.joshuaproject.net

"Declare His glory among the nations." Psalm 96:3

Pray for the Nations

Alaskan Athabascan in United States

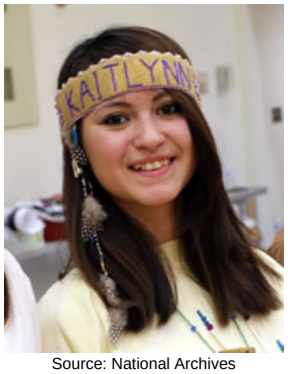

Source: National Archives

Population: **18,000**
World Popl: **18,000**
Total Countries: **1**
People Cluster: **North American Indigenous**
Main Language: **English**
Main Religion: **Christianity**
Status: **Partially reached**
Evangelicals: **3.0%**
Chr Adherents: **60.0%**
Scripture: **Complete Bible**

www.joshuaproject.net

"Declare His glory among the nations." Psalm 96:3

Pray for the Nations

Albanian in United States



Source: Anonymous

Population: **98,000**
World Popl: **5,766,900**
Total Countries: **23**
People Cluster: **Albanian**
Main Language: **Albanian, Gheg**
Main Religion: **Islam**
Status: **Minimally Reached**
Evangelicals: **0.50%**
Chr Adherents: **30.00%**
Scripture: **New Testament**

www.joshuaproject.net

"Declare His glory among the nations." Psalm 96:3

Pray for the Nations

Aleut, Eastern in United States



Source: Anonymous

Population: **2,400**
World Popl: **2,800**
Total Countries: **2**
People Cluster: **Ural-Siberian**
Main Language: **Aleut**
Main Religion: **Christianity**
Status: **Partially reached**
Evangelicals: **4.0%**
Chr Adherents: **65.0%**
Scripture: **Portions**

www.joshuaproject.net

"Declare His glory among the nations." Psalm 96:3

Pray for the Nations

Algerian, Arabic-speaking in United States



Source: Basel2019 - Wikimedia

Population: **63,000**
World Popl: **38,561,800**
Total Countries: **18**
People Cluster: **Arab, Maghreb**
Main Language: **Arabic, Algerian**
Main Religion: **Islam**
Status: **Frontier Unreached**
Evangelicals: **0.00%**
Chr Adherents: **0.00%**
Scripture: **New Testament**

www.joshuaproject.net

"Declare His glory among the nations." Psalm 96:3

Pray for the Nations

Amazigh, Central-Atlas in United States



Source: Marco Vangelisti

Population: **25,000**
World Popl: **4,944,000**
Total Countries: **5**
People Cluster: **Amazigh-Shilha**
Main Language: **Tamazight, Central Atlas**
Main Religion: **Islam**
Status: **Unreached**
Evangelicals: **0.40%**
Chr Adherents: **0.50%**
Scripture: **New Testament**

www.joshuaproject.net

"Declare His glory among the nations." Psalm 96:3

Pray for the Nations

Amazigh, Kabyle in United States



Source: Alioueche Mokhtar - Wikimedia

Population: **16,000**
World Popl: **7,649,000**
Total Countries: **6**
People Cluster: **Amazigh-Kabyle**
Main Language: **Kabyle**
Main Religion: **Islam**
Status: **Frontier Unreached**
Evangelicals: **0.00%**
Chr Adherents: **0.00%**
Scripture: **Complete Bible**

www.joshuaproject.net

"Declare His glory among the nations." Psalm 96:3

Pray for the Nations

Americans, U.S. in United States

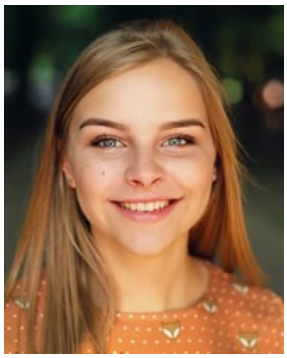

Source: Pexels - Pixabay

Population: **198,605,000**
World Popl: **202,432,500**
Total Countries: **78**
People Cluster: **Anglo-American**
Main Language: **English**
Main Religion: **Christianity**
Status: **Significantly reached**
Evangelicals: **33.0%**
Chr Adherents: **81.0%**
Scripture: **Complete Bible**

www.joshuaproject.net

"Declare His glory among the nations." Psalm 96:3

Pray for the Nations

Americans, U.S., Spanish-speaking in United States



Source: Go See - Pixabay

Population: **24,888,000**
World Popl: **24,888,000**
Total Countries: **1**
People Cluster: **Hispanic**
Main Language: **Spanish**
Main Religion: **Christianity**
Status: **Significantly reached**
Evangelicals: **20.0%**
Chr Adherents: **80.0%**
Scripture: **Complete Bible**

www.joshuaproject.net

"Declare His glory among the nations." Psalm 96:3

Pray for the Nations

Amerindian, Detribalized in United States



Source: Carrie Pratt

Population: **467,000**
World Popl: **16,598,500**
Total Countries: **12**
People Cluster: **South American Indigenous**
Main Language: **English**
Main Religion: **Christianity**
Status: **Significantly reached**
Evangelicals: **20.0%**
Chr Adherents: **75.0%**
Scripture: **Complete Bible**

www.joshuaproject.net

"Declare His glory among the nations." Psalm 96:3

Pray for the Nations

Amhara, Ethiopian in United States



Source: Anonymous

Population: **266,000**
World Popl: **29,270,000**
Total Countries: **20**
People Cluster: **Ethio-Semitic**
Main Language: **Amharic**
Main Religion: **Christianity**
Status: **Partially reached**
Evangelicals: **6.0%**
Chr Adherents: **85.0%**
Scripture: **Complete Bible**

www.joshuaproject.net

"Declare His glory among the nations." Psalm 96:3

Pray for the Nations

Amish in United States



Source: Ivan McClellan - Wikimedia

Population: **266,000**
World Popl: **285,000**
Total Countries: **2**
People Cluster: **Germanic**
Main Language: **German, Pennsylvania**
Main Religion: **Christianity**
Status: **Partially reached**
Evangelicals: **10.0%**
Chr Adherents: **98.0%**
Scripture: **Complete Bible**

www.joshuaproject.net

"Declare His glory among the nations." Psalm 96:3

Pray for the Nations

Anglo-Australian in United States



Source: Lachie McNicol

Population: **100,000**
World Popl: **18,739,300**
Total Countries: **14**
People Cluster: **Anglo-Celt**
Main Language: **English**
Main Religion: **Christianity**
Status: **Significantly reached**
Evangelicals: **14.4%**
Chr Adherents: **70.0%**
Scripture: **Complete Bible**

www.joshuaproject.net

"Declare His glory among the nations." Psalm 96:3

Pray for the Nations

Anglo-Canadian in United States



Source: James Noreau

Population: **424,000**
World Popl: **18,337,000**
Total Countries: **11**
People Cluster: **Anglo-Celt**
Main Language: **English**
Main Religion: **Christianity**
Status: **Partially reached**
Evangelicals: **7.7%**
Chr Adherents: **72.0%**
Scripture: **Complete Bible**

www.joshuaproject.net

"Declare His glory among the nations." Psalm 96:3

Pray for the Nations

Anglo-Romani in United States



Source: Shebalso - Flickr

Population: **139,000**
World Popl: **207,400**
Total Countries: **4**
People Cluster: **Romani**
Main Language: **Angloromani**
Main Religion: **Christianity**
Status: **Partially reached**
Evangelicals: **10.0%**
Chr Adherents: **75.0%**
Scripture: **Portions**

www.joshuaproject.net

"Declare His glory among the nations." Psalm 96:3

Pray for the Nations

Antillean Creole, Papiamentu in United States



Source: A. Robles de Medina

Population: **1,000**
World Popl: **309,900**
Total Countries: **5**
People Cluster: **Afro-Caribbean, Dutch**
Main Language: **Papiamentu**
Main Religion: **Christianity**
Status: **Partially reached**
Evangelicals: **6.0%**
Chr Adherents: **92.0%**
Scripture: **Complete Bible**

www.joshuaproject.net

"Declare His glory among the nations." Psalm 96:3

Pray for the Nations

Anuak in United States



Source: Rod Waddington - Flickr

Population: **2,800**
World Popl: **339,800**
Total Countries: **3**
People Cluster: **Nilotic**
Main Language: **Anuak**
Main Religion: **Christianity**
Status: **Partially reached**
Evangelicals: **8.0%**
Chr Adherents: **85.0%**
Scripture: **Complete Bible**

www.joshuaproject.net

"Declare His glory among the nations." Psalm 96:3

Pray for the Nations

Apache, Jicarilla in United States



Source: Great Sand Dunes Nat'l Park & Pr

Population: **3,300**
World Popl: **3,300**
Total Countries: **1**
People Cluster: **North American Indigenous**
Main Language: **Apache, Jicarilla**
Main Religion: **Christianity**
Status: **Partially reached**
Evangelicals: **3.0%**
Chr Adherents: **60.0%**
Scripture: **Portions**

www.joshuaproject.net

"Declare His glory among the nations." Psalm 96:3

Pray for the Nations

Apache, Kiowa in United States



Source: Tom Pich - Wikimedia

Population: **1,600**
World Popl: **1,600**
Total Countries: **1**
People Cluster: **North American Indigenous**
Main Language: **English**
Main Religion: **Christianity**
Status: **Partially reached**
Evangelicals: **4.0%**
Chr Adherents: **60.0%**
Scripture: **Complete Bible**

www.joshuaproject.net

"Declare His glory among the nations." Psalm 96:3

Pray for the Nations

Apache, Mescalero in United States



Source: DoD News - Flickr

Population: **3,300**
World Popl: **3,300**
Total Countries: **1**
People Cluster: **North American Indigenous**
Main Language: **Apache, Mescalero-Chirica**
Main Religion: **Christianity**
Status: **Partially reached**
Evangelicals: **3.0%**
Chr Adherents: **50.0%**
Scripture: **Unspecified**

www.joshuaproject.net

"Declare His glory among the nations." Psalm 96:3

Pray for the Nations

Apache, Western in United States



Source: Grand Canyon National Park - Fli

Population: **23,000**
World Popl: **23,000**
Total Countries: **1**
People Cluster: **North American Indigenous**
Main Language: **Apache, Western**
Main Religion: **Christianity**
Status: **Partially reached**
Evangelicals: **7.0%**
Chr Adherents: **60.0%**
Scripture: **New Testament**

www.joshuaproject.net

"Declare His glory among the nations." Psalm 96:3

Pray for the Nations

Arab, Arabic Gulf Spoken in United States



Source: Hella Nijssen - Pixabay

Population: **21,000**
World Popl: **7,698,700**
Total Countries: **12**
People Cluster: **Arab, Arabian**
Main Language: **Arabic, Gulf**
Main Religion: **Islam**
Status: **Unreached**
Evangelicals: **2.00%**
Chr Adherents: **4.00%**
Scripture: **New Testament**

www.joshuaproject.net

"Declare His glory among the nations." Psalm 96:3

Pray for the Nations

Arab, Egyptian general in United States



Source: Terry Feuerborn - Flickr

Population: **251,000**
World Popl: **75,623,300**
Total Countries: **31**
People Cluster: **Egyptian**
Main Language: **Arabic, Egyptian**
Main Religion: **Christianity**
Status: **Partially reached**
Evangelicals: **4.0%**
Chr Adherents: **52.0%**
Scripture: **Complete Bible**

www.joshuaproject.net

"Declare His glory among the nations." Psalm 96:3

Pray for the Nations

Arab, Iraqi in United States



Source: Christiaan Briggs - Wikimedia

Population: **133,000**
World Popl: **22,899,800**
Total Countries: **21**
People Cluster: **Arab, Levant**
Main Language: **Arabic, Mesopotamian**
Main Religion: **Christianity**
Status: **Superficially reached**
Evangelicals: **2.0%**
Chr Adherents: **66.0%**
Scripture: **New Testament**

www.joshuaproject.net

"Declare His glory among the nations." Psalm 96:3

Pray for the Nations

Arab, Jordanian in United States



Source: DFID - UK - Flickr

Population: **67,000**
World Popl: **4,141,100**
Total Countries: **9**
People Cluster: **Arab, Levant**
Main Language: **Arabic, Levantine**
Main Religion: **Christianity**
Status: **Superficially reached**
Evangelicals: **2.0%**
Chr Adherents: **70.0%**
Scripture: **New Testament**

www.joshuaproject.net

"Declare His glory among the nations." Psalm 96:3

Pray for the Nations

Arab, Lebanese general in United States

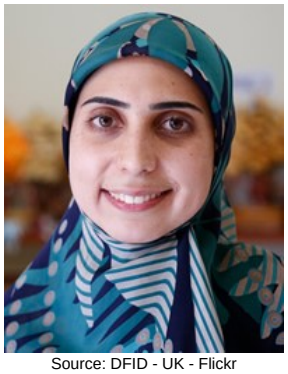

Source: DFID - UK - Flickr

Population: **519,000**
World Popl: **5,427,100**
Total Countries: **33**
People Cluster: **Arab, Levant**
Main Language: **Arabic, Levantine**
Main Religion: **Christianity**
Status: **Superficially reached**
Evangelicals: **1.5%**
Chr Adherents: **68.0%**
Scripture: **New Testament**

www.joshuaproject.net

"Declare His glory among the nations." Psalm 96:3

Pray for the Nations

Arab, Libyan in United States



Source: Al Jazeera English - Flickr

Population: **17,000**
World Popl: **2,633,900**
Total Countries: **13**
People Cluster: **Arab, Libyan**
Main Language: **Arabic, Libyan**
Main Religion: **Islam**
Status: **Unreached**
Evangelicals: **2.00%**
Chr Adherents: **3.00%**
Scripture: **New Testament**

www.joshuaproject.net

"Declare His glory among the nations." Psalm 96:3

Pray for the Nations

Arab, Moroccan in United States



Source: Monica Volpin - Pixabay

Population: **224,000**
World Popl: **31,964,300**
Total Countries: **25**
People Cluster: **Arab, Maghreb**
Main Language: **Arabic, Moroccan**
Main Religion: **Islam**
Status: **Unreached**
Evangelicals: **1.00%**
Chr Adherents: **2.00%**
Scripture: **Complete Bible**

www.joshuaproject.net

"Declare His glory among the nations." Psalm 96:3

Pray for the Nations

Arab, Palestinian in United States



Source: Levi Meir Clancy - Wikimedia

Population: **108,000**
World Popl: **11,664,200**
Total Countries: **23**
People Cluster: **Arab, Levant**
Main Language: **Arabic, Levantine**
Main Religion: **Islam**
Status: **Partially reached**
Evangelicals: **3.0%**
Chr Adherents: **22.0%**
Scripture: **New Testament**

www.joshuaproject.net

"Declare His glory among the nations." Psalm 96:3

Pray for the Nations

Arab, Saudi - Hijazi in United States

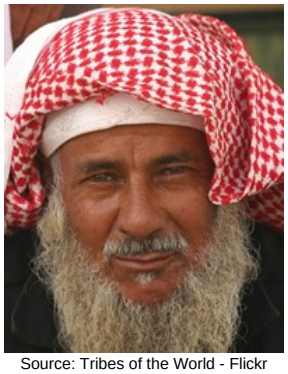

Source: Tribes of the World - Flickr

Population: **81,000**
World Popl: **10,740,000**
Total Countries: **6**
People Cluster: **Arab, Arabian**
Main Language: **Arabic, Hijazi**
Main Religion: **Islam**
Status: **Frontier Unreached**
Evangelicals: **0.00%**
Chr Adherents: **0.00%**
Scripture: **Portions**

www.joshuaproject.net

"Declare His glory among the nations." Psalm 96:3

Pray for the Nations

Arab, Sudanese in United States



Source: David Haberlah - Wikimedia

Population: **15,000**
World Popl: **22,431,400**
Total Countries: **24**
People Cluster: **Arab, Sudan**
Main Language: **Arabic, Sudanese**
Main Religion: **Islam**
Status: **Unreached**
Evangelicals: **0.80%**
Chr Adherents: **2.00%**
Scripture: **New Testament**

www.joshuaproject.net

"Declare His glory among the nations." Psalm 96:3

Pray for the Nations

Arab, Syrian in United States



Source: James Gordon - Wikimedia

Population: **197,000**
World Popl: **23,837,800**
Total Countries: **31**
People Cluster: **Arab, Levant**
Main Language: **Arabic, Levantine**
Main Religion: **Christianity**
Status: **Superficially reached**
Evangelicals: **2.0%**
Chr Adherents: **60.0%**
Scripture: **New Testament**

www.joshuaproject.net

"Declare His glory among the nations." Psalm 96:3

Pray for the Nations

Arab, Tunisian in United States

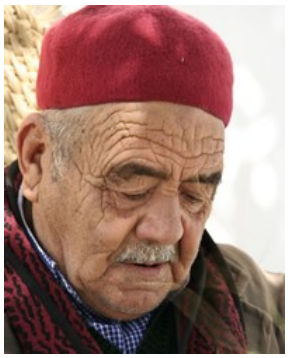

Source: Homayon Zeary - Flickr

Population: **21,000**
World Popl: **12,128,800**
Total Countries: **13**
People Cluster: **Arab, Maghreb**
Main Language: **Arabic, Tunisian**
Main Religion: **Islam**
Status: **Unreached**
Evangelicals: **1.00%**
Chr Adherents: **2.00%**
Scripture: **New Testament**

www.joshuaproject.net

"Declare His glory among the nations." Psalm 96:3

Pray for the Nations

Arab, Yemeni in United States

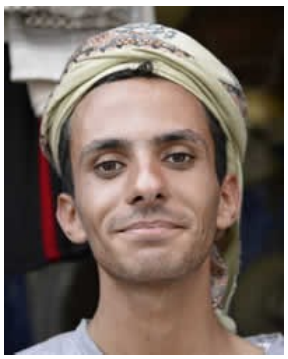

Source: Rod Waddington - Flickr

Population: **105,000**
World Popl: **9,819,900**
Total Countries: **15**
People Cluster: **Arab, Yemeni**
Main Language: **Arabic, Ta'izzi-Adeni**
Main Religion: **Islam**
Status: **Frontier Unreached**
Evangelicals: **0.00%**
Chr Adherents: **0.00%**
Scripture: **Portions**

www.joshuaproject.net

"Declare His glory among the nations." Psalm 96:3

Pray for the Nations

Arapaho in United States



Source: Kurt Schafli, OAC, WY

Population: **9,100**
World Popl: **9,100**
Total Countries: **1**
People Cluster: **North American Indigenous**
Main Language: **Arapaho**
Main Religion: **Christianity**
Status: **Partially reached**
Evangelicals: **7.0%**
Chr Adherents: **65.0%**
Scripture: **Portions**

www.joshuaproject.net

"Declare His glory among the nations." Psalm 96:3

Pray for the Nations

Arawak in United States



Source: Anonymous

Population: **3,200**
World Popl: **25,500**
Total Countries: **5**
People Cluster: **South American Indigenous**
Main Language: **Arawak**
Main Religion: **Christianity**
Status: **Partially reached**
Evangelicals: **3.0%**
Chr Adherents: **65.0%**
Scripture: **Portions**

www.joshuaproject.net

"Declare His glory among the nations." Psalm 96:3

Pray for the Nations

Argentinian, White in United States



Source: Masters View / Howard Erickson

Population: **156,000**
World Popl: **36,535,900**
Total Countries: **7**
People Cluster: **Hispanic**
Main Language: **Spanish**
Main Religion: **Christianity**
Status: **Significantly reached**
Evangelicals: **11.0%**
Chr Adherents: **94.0%**
Scripture: **Complete Bible**

www.joshuaproject.net

"Declare His glory among the nations." Psalm 96:3

Pray for the Nations

Arikara in United States



Source: USDA - Flickr

Population: **3,500**
World Popl: **3,500**
Total Countries: **1**
People Cluster: **North American Indigenous**
Main Language: **English**
Main Religion: **Christianity**
Status: **Partially reached**
Evangelicals: **4.0%**
Chr Adherents: **60.0%**
Scripture: **Complete Bible**

www.joshuaproject.net

"Declare His glory among the nations." Psalm 96:3

Pray for the Nations

Armenian in United States



Source: Anonymous

Population: **251,000**
World Popl: **5,920,200**
Total Countries: **33**
People Cluster: **Armenian**
Main Language: **Armenian, Western**
Main Religion: **Christianity**
Status: **Partially reached**
Evangelicals: **8.7%**
Chr Adherents: **94.0%**
Scripture: **Complete Bible**

www.joshuaproject.net

"Declare His glory among the nations." Psalm 96:3

Pray for the Nations

Assiniboin in United States



Source: Carol M. Highsmith - Library of

Population: **2,400**
World Popl: **5,600**
Total Countries: **2**
People Cluster: **North American Indigenous**
Main Language: **Assiniboine**
Main Religion: **Christianity**
Status: **Significantly reached**
Evangelicals: **17.0%**
Chr Adherents: **70.0%**
Scripture: **Unspecified**

www.joshuaproject.net

"Declare His glory among the nations." Psalm 96:3

Pray for the Nations

Assyrian in United States



Source: Levi Clancy - Wikimedia

Population: **33,000**
World Popl: **683,300**
Total Countries: **19**
People Cluster: **Assyrian / Aramaic**
Main Language: **Assyrian Neo-Aramaic**
Main Religion: **Christianity**
Status: **Partially reached**
Evangelicals: **3.0%**
Chr Adherents: **99.0%**
Scripture: **Complete Bible**

www.joshuaproject.net

"Declare His glory among the nations." Psalm 96:3

Pray for the Nations

Atsugewi in United States



Source: Dave Ashcroft - National Park Se

Population: **400**
World Popl: **400**
Total Countries: **1**
People Cluster: **North American Indigenous**
Main Language: **English**
Main Religion: **Ethnic Religions**
Status: **Minimally Reached**
Evangelicals: **1.00%**
Chr Adherents: **40.00%**
Scripture: **Complete Bible**

www.joshuaproject.net

"Declare His glory among the nations." Psalm 96:3

Pray for the Nations

Austrian, Bavarian in United States



Source: Dirk Hoenes - Pixabay

Population: **725,000**
World Popl: **14,421,100**
Total Countries: **14**
People Cluster: **Germanic**
Main Language: **Bavarian**
Main Religion: **Christianity**
Status: **Superficially reached**
Evangelicals: **0.5%**
Chr Adherents: **83.0%**
Scripture: **Complete Bible**

www.joshuaproject.net

"Declare His glory among the nations." Psalm 96:3

Pray for the Nations

Azande in United States



Source: John Gabriel

Population: **13,000**
World Popl: **3,646,000**
Total Countries: **4**
People Cluster: **Sudanic**
Main Language: **Zande**
Main Religion: **Christianity**
Status: **Significantly reached**
Evangelicals: **30.0%**
Chr Adherents: **96.0%**
Scripture: **Complete Bible**

www.joshuaproject.net

"Declare His glory among the nations." Psalm 96:3

Pray for the Nations

Azerbaijani in United States



Source: Anonymous

Population: **60,000**
World Popl: **10,385,700**
Total Countries: **13**
People Cluster: **Azeri**
Main Language: **Azerbaijani, North**
Main Religion: **Islam**
Status: **Unreached**
Evangelicals: **0.60%**
Chr Adherents: **1.00%**
Scripture: **Complete Bible**

www.joshuaproject.net

"Declare His glory among the nations." Psalm 96:3

Pray for the Nations

Baganda in United States



Source: Masters View / Howard Erickson

Population: **8,700**
World Popl: **8,966,700**
Total Countries: **5**
People Cluster: **Bantu, Central-Lakes**
Main Language: **Ganda**
Main Religion: **Christianity**
Status: **Significantly reached**
Evangelicals: **24.0%**
Chr Adherents: **70.0%**
Scripture: **Complete Bible**

www.joshuaproject.net

"Declare His glory among the nations." Psalm 96:3

Pray for the Nations

Bahamian in United States

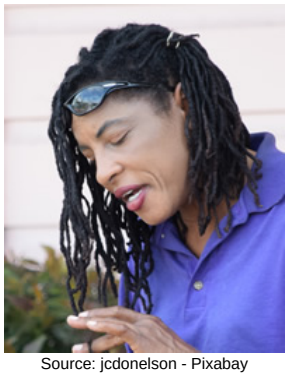

Source: jcdonelson - Pixabay

Population: **50,000**
World Popl: **146,600**
Total Countries: **3**
People Cluster: **Afro-American, Northern**
Main Language: **English**
Main Religion: **Christianity**
Status: **Significantly reached**
Evangelicals: **35.0%**
Chr Adherents: **92.0%**
Scripture: **Complete Bible**

www.joshuaproject.net

"Declare His glory among the nations." Psalm 96:3

Pray for the Nations

Balkar in United States



Source: Anonymous

Population: **600**
World Popl: **125,600**
Total Countries: **5**
People Cluster: **Caucasus**
Main Language: **Karachay-Balkar**
Main Religion: **Islam**
Status: **Frontier Unreached**
Evangelicals: **0.00%**
Chr Adherents: **0.00%**
Scripture: **New Testament**

www.joshuaproject.net

"Declare His glory among the nations." Psalm 96:3

Pray for the Nations

Bambara in United States



Source: manothegreek

Population: **16,000**
World Popl: **8,207,400**
Total Countries: **10**
People Cluster: **Manding**
Main Language: **Bamanankan**
Main Religion: **Islam**
Status: **Minimally Reached**
Evangelicals: **1.50%**
Chr Adherents: **7.00%**
Scripture: **Complete Bible**

www.joshuaproject.net

"Declare His glory among the nations." Psalm 96:3

Pray for the Nations

Barbadian in United States



Source: Anonymous

Population: **70,000**
World Popl: **326,000**
Total Countries: **3**
People Cluster: **Afro-American, Northern**
Main Language: **English**
Main Religion: **Christianity**
Status: **Significantly reached**
Evangelicals: **30.0%**
Chr Adherents: **98.0%**
Scripture: **Complete Bible**

www.joshuaproject.net

"Declare His glory among the nations." Psalm 96:3

Pray for the Nations

Basque in United States



Source: TomÃ¡s CrevillÃ©n GÃ³mez

Population: **60,000**
World Popl: **2,951,800**
Total Countries: **11**
People Cluster: **Basque**
Main Language: **Basque**
Main Religion: **Christianity**
Status: **Superficially reached**
Evangelicals: **2.0%**
Chr Adherents: **70.0%**
Scripture: **Complete Bible**

www.joshuaproject.net

"Declare His glory among the nations." Psalm 96:3

Pray for the Nations

Belarusian in United States



Source: Mikhail Kapychka - Wikimedia

Population: **158,000**
World Popl: **8,561,100**
Total Countries: **20**
People Cluster: **Slav, Eastern**
Main Language: **Belarusian**
Main Religion: **Christianity**
Status: **Superficially reached**
Evangelicals: **1.3%**
Chr Adherents: **71.0%**
Scripture: **Complete Bible**

www.joshuaproject.net

"Declare His glory among the nations." Psalm 96:3

Pray for the Nations

Belize Creole in United States



Source: Joe Garbutt

Population: **65,000**
World Popl: **148,900**
Total Countries: **3**
People Cluster: **Anglo-Celt**
Main Language: **Belize English Creole**
Main Religion: **Christianity**
Status: **Significantly reached**
Evangelicals: **18.8%**
Chr Adherents: **84.0%**
Scripture: **New Testament**

www.joshuaproject.net

"Declare His glory among the nations." Psalm 96:3

Pray for the Nations

Bisaya, Sabah in United States



Source: MySabah.com

Population: **15,000**
World Popl: **97,000**
Total Countries: **2**
People Cluster: **Borneo-Kalimantan**
Main Language: **Bisaya, Sabah**
Main Religion: **Islam**
Status: **Frontier Unreached**
Evangelicals: **0.00%**
Chr Adherents: **0.00%**
Scripture: **Portions**

www.joshuaproject.net

"Declare His glory among the nations." Psalm 96:3

Pray for the Nations

Black Carib, Garifuna in United States



Source: Anonymous

Population: **75,000**
World Popl: **171,700**
Total Countries: **6**
People Cluster: **Central American Indigeno**
Main Language: **Garifuna**
Main Religion: **Christianity**
Status: **Partially reached**
Evangelicals: **4.0%**
Chr Adherents: **70.0%**
Scripture: **Complete Bible**

www.joshuaproject.net

"Declare His glory among the nations." Psalm 96:3

Pray for the Nations

Black Creole, Gullah in United States



Source: Mattstone911 - Wikimedia

Population: **306,000**
World Popl: **306,000**
Total Countries: **1**
People Cluster: **Afro-American, Northern**
Main Language: **Sea Island English Creole**
Main Religion: **Christianity**
Status: **Significantly reached**
Evangelicals: **12.0%**
Chr Adherents: **95.0%**
Scripture: **New Testament**

www.joshuaproject.net

"Declare His glory among the nations." Psalm 96:3

Pray for the Nations

Blackfoot in United States



Source: National Archives

Population: **33,000**
World Popl: **53,000**
Total Countries: **2**
People Cluster: **North American Indigenous**
Main Language: **Blackfoot**
Main Religion: **Christianity**
Status: **Significantly reached**
Evangelicals: **18.0%**
Chr Adherents: **60.0%**
Scripture: **Portions**

www.joshuaproject.net

"Declare His glory among the nations." Psalm 96:3

Pray for the Nations

Bolivian, Mestizo in United States



Source: Lon&Queta - Flickr

Population: **115,000**
World Popl: **8,638,000**
Total Countries: **4**
People Cluster: **Hispanic**
Main Language: **Spanish**
Main Religion: **Christianity**
Status: **Significantly reached**
Evangelicals: **16.2%**
Chr Adherents: **91.0%**
Scripture: **Complete Bible**

www.joshuaproject.net

"Declare His glory among the nations." Psalm 96:3

Pray for the Nations

Bosniak in United States



Source: MichaÅ, Huniewicz - Flickr

Population: **273,000**
World Popl: **3,129,000**
Total Countries: **20**
People Cluster: **Slav, Southern**
Main Language: **Bosnian**
Main Religion: **Islam**
Status: **Unreached**
Evangelicals: **0.10%**
Chr Adherents: **2.00%**
Scripture: **Complete Bible**

www.joshuaproject.net

"Declare His glory among the nations." Psalm 96:3

Pray for the Nations

Brazilian, White in United States



Source: Naassom Azevedo - Pixabay

Population: **390,000**
World Popl: **101,211,500**
Total Countries: **14**
People Cluster: **Portuguese, Brazilian**
Main Language: **Portuguese**
Main Religion: **Christianity**
Status: **Significantly reached**
Evangelicals: **28.0%**
Chr Adherents: **90.0%**
Scripture: **Complete Bible**

www.joshuaproject.net

"Declare His glory among the nations." Psalm 96:3

Pray for the Nations

British in United States



Source: Anonymous

Population: **1,381,000**
World Popl: **54,991,200**
Total Countries: **81**
People Cluster: **Anglo-Celt**
Main Language: **English**
Main Religion: **Christianity**
Status: **Partially reached**
Evangelicals: **9.0%**
Chr Adherents: **60.0%**
Scripture: **Complete Bible**

www.joshuaproject.net

"Declare His glory among the nations." Psalm 96:3

Pray for the Nations

Bulgarian in United States



Source: Ð Ð°Ð´Ð¾Ñ•Ñ, Ð¢Ð¾Ð´Ð´Ð¾Ñ€Ð¾Ð²Ð° -

Population: **105,000**
World Popl: **6,707,400**
Total Countries: **25**
People Cluster: **Slav, Southern**
Main Language: **Bulgarian**
Main Religion: **Christianity**
Status: **Superficially reached**
Evangelicals: **1.9%**
Chr Adherents: **80.0%**
Scripture: **Complete Bible**

www.joshuaproject.net

"Declare His glory among the nations." Psalm 96:3

Pray for the Nations

Burmese in United States



Source: Asia Harvest-Operation Myanmar

Population: **205,000**
World Popl: **33,136,100**
Total Countries: **17**
People Cluster: **Burmese**
Main Language: **Burmese**
Main Religion: **Buddhism**
Status: **Unreached**
Evangelicals: **0.30%**
Chr Adherents: **1.00%**
Scripture: **Complete Bible**

www.joshuaproject.net

"Declare His glory among the nations." Psalm 96:3

Pray for the Nations

Caddo in United States



Source: Uyvsdi - Wikimedia

Population: **50**
World Popl: **50**
Total Countries: **1**
People Cluster: **North American Indigenous**
Main Language: **Caddo**
Main Religion: **Christianity**
Status: **Partially reached**
Evangelicals: **5.0%**
Chr Adherents: **70.0%**
Scripture: **Unspecified**

www.joshuaproject.net

"Declare His glory among the nations." Psalm 96:3

Pray for the Nations

Cahuilla in United States



Source: Chuck Coker - Flickr

Population: **900**
World Popl: **900**
Total Countries: **1**
People Cluster: **North American Indigenous**
Main Language: **Cahuilla**
Main Religion: **Christianity**
Status: **Partially reached**
Evangelicals: **5.0%**
Chr Adherents: **60.0%**
Scripture: **Unspecified**

www.joshuaproject.net

"Declare His glory among the nations." Psalm 96:3

Pray for the Nations

Cakchiquel, Central in United States



Source: Lon&Queta - Flickr

Population: **4,400**
World Popl: **338,400**
Total Countries: **2**
People Cluster: **Central American Indigeno**
Main Language: **Kaqchikel**
Main Religion: **Christianity**
Status: **Significantly reached**
Evangelicals: **32.0%**
Chr Adherents: **96.0%**
Scripture: **Complete Bible**

www.joshuaproject.net

"Declare His glory among the nations." Psalm 96:3

Pray for the Nations

Cape Verdean in United States



Source: Anonymous

Population: **108,000**
World Popl: **792,100**
Total Countries: **18**
People Cluster: **Sub-Saharan African, othe**
Main Language: **Kabuverdianu**
Main Religion: **Christianity**
Status: **Partially reached**
Evangelicals: **6.6%**
Chr Adherents: **95.0%**
Scripture: **Portions**

www.joshuaproject.net

"Declare His glory among the nations." Psalm 96:3

Pray for the Nations

Carib, Galibi in United States



Source: Tribunal de JustiÃ§a do AmapÃ¡ -

Population: **5,000**
World Popl: **32,000**
Total Countries: **5**
People Cluster: **South American Indigenous**
Main Language: **Carib**
Main Religion: **Christianity**
Status: **Superficially reached**
Evangelicals: **2.0%**
Chr Adherents: **65.0%**
Scripture: **New Testament**

www.joshuaproject.net

"Declare His glory among the nations." Psalm 96:3

Pray for the Nations

Caribbean, other in United States



Source: Stiller Beobachter - Wikimedia

Population: **165,000**
World Popl: **222,000**
Total Countries: **4**
People Cluster: **Afro-American, Northern**
Main Language: **English**
Main Religion: **Christianity**
Status: **Significantly reached**
Evangelicals: **11.0%**
Chr Adherents: **90.0%**
Scripture: **Complete Bible**

www.joshuaproject.net

"Declare His glory among the nations." Psalm 96:3

Pray for the Nations

Carolinian in United States



Source: Johnny Silvercloud - Flickr

Population: **200**
World Popl: **4,700**
Total Countries: **3**
People Cluster: **Micronesian**
Main Language: **Carolinian**
Main Religion: **Christianity**
Status: **Partially reached**
Evangelicals: **10.0%**
Chr Adherents: **95.0%**
Scripture: **Translation Started**

www.joshuaproject.net

"Declare His glory among the nations." Psalm 96:3

Pray for the Nations

Catawba in United States



Population: **2,700**
World Popl: **2,700**
Total Countries: **1**
People Cluster: **North American Indigenous**
Main Language: **English**
Main Religion: **Christianity**
Status: **Partially reached**
Evangelicals: **5.0%**
Chr Adherents: **65.0%**
Scripture: **Complete Bible**

www.joshuaproject.net

"Declare His glory among the nations." Psalm 96:3

Pray for the Nations

Cayuga in United States



Source: Andy Mager - Wikimedia

Population: **50**
World Popl: **4,050**
Total Countries: **2**
People Cluster: **North American Indigenous**
Main Language: **Cayuga**
Main Religion: **Christianity**
Status: **Partially reached**
Evangelicals: **9.0%**
Chr Adherents: **90.0%**
Scripture: **Unspecified**

www.joshuaproject.net

"Declare His glory among the nations." Psalm 96:3

Pray for the Nations

Cebuano in United States



Source: Ã˜yvind Holmstad - Wikimedia

Population: **5,700**
World Popl: **24,202,400**
Total Countries: **4**
People Cluster: **Filipino, Central**
Main Language: **Cebuano**
Main Religion: **Christianity**
Status: **Partially reached**
Evangelicals: **5.0%**
Chr Adherents: **85.0%**
Scripture: **Complete Bible**

www.joshuaproject.net

"Declare His glory among the nations." Psalm 96:3

Pray for the Nations

Central American, Mestizo in United States



Source: Masters View / Howard Erickson

Population: **4,354,000**
World Popl: **9,326,000**
Total Countries: **4**
People Cluster: **Hispanic**
Main Language: **Spanish**
Main Religion: **Christianity**
Status: **Significantly reached**
Evangelicals: **20.0%**
Chr Adherents: **95.0%**
Scripture: **Complete Bible**

www.joshuaproject.net

"Declare His glory among the nations." Psalm 96:3

Pray for the Nations

Ch'ol, Tumbala in United States



Source: Sirkoft - Wikimedia

Population: **2,200**
World Popl: **190,200**
Total Countries: **2**
People Cluster: **Maya**
Main Language: **Chol**
Main Religion: **Christianity**
Status: **Significantly reached**
Evangelicals: **32.0%**
Chr Adherents: **95.0%**
Scripture: **Complete Bible**

www.joshuaproject.net

"Declare His glory among the nations." Psalm 96:3

Pray for the Nations

Chaldean in United States

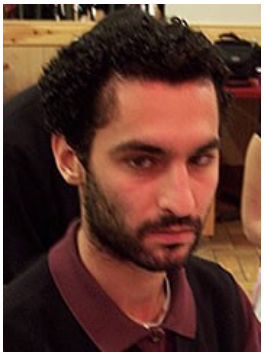

Source: Christopher Younan

Population: **1,600**
World Popl: **117,000**
Total Countries: **8**
People Cluster: **Assyrian / Aramaic**
Main Language: **Chaldean Neo-Aramaic**
Main Religion: **Christianity**
Status: **Superficially reached**
Evangelicals: **1.0%**
Chr Adherents: **90.0%**
Scripture: **New Testament**

www.joshuaproject.net

"Declare His glory among the nations." Psalm 96:3

Pray for the Nations

Cham, Eastern in United States



Source: Anonymous

Population: **1,000**
World Popl: **140,000**
Total Countries: **2**
People Cluster: **Cham**
Main Language: **Cham, Eastern**
Main Religion: **Hinduism**
Status: **Unreached**
Evangelicals: **1.50%**
Chr Adherents: **5.00%**
Scripture: **New Testament**

www.joshuaproject.net

"Declare His glory among the nations." Psalm 96:3

Pray for the Nations

Cham, Western in United States



Source: Cambodia Research Network

Population: **3,500**
World Popl: **345,300**
Total Countries: **6**
People Cluster: **Cham**
Main Language: **Cham, Western**
Main Religion: **Islam**
Status: **Unreached**
Evangelicals: **0.10%**
Chr Adherents: **1.00%**
Scripture: **New Testament**

www.joshuaproject.net

"Declare His glory among the nations." Psalm 96:3

Pray for the Nations

Chamorro in United States



Source: Marilyn Sourgose - Flickr

Population: **21,000**
World Popl: **105,900**
Total Countries: **4**
People Cluster: **Micronesian**
Main Language: **Chamorro**
Main Religion: **Christianity**
Status: **Significantly reached**
Evangelicals: **16.0%**
Chr Adherents: **95.0%**
Scripture: **New Testament**

www.joshuaproject.net

"Declare His glory among the nations." Psalm 96:3

Pray for the Nations

Chatino, Yaitepec in United States



Source: Anonymous

Population: **500**
World Popl: **11,500**
Total Countries: **2**
People Cluster: **Zapoteco**
Main Language: **Chatino, Western Highland**
Main Religion: **Christianity**
Status: **Superficially reached**
Evangelicals: **0.4%**
Chr Adherents: **95.0%**
Scripture: **New Testament**

www.joshuaproject.net

"Declare His glory among the nations." Psalm 96:3

Pray for the Nations

Chatino, Zenzontepec in United States



Source: RIGOYRBK - Pixabay

Population: **1,900**
World Popl: **12,900**
Total Countries: **2**
People Cluster: **Zapoteco**
Main Language: **Chatino, Zenzontepec**
Main Religion: **Christianity**
Status: **Partially reached**
Evangelicals: **3.5%**
Chr Adherents: **95.0%**
Scripture: **Portions**

www.joshuaproject.net

"Declare His glory among the nations." Psalm 96:3

Pray for the Nations

Chehalis in United States



Population: **300**
World Popl: **300**
Total Countries: **1**
People Cluster: **North American Indigenous**
Main Language: **English**
Main Religion: **Christianity**
Status: **Superficially reached**
Evangelicals: **1.0%**
Chr Adherents: **60.0%**
Scripture: **Complete Bible**

www.joshuaproject.net

"Declare His glory among the nations." Psalm 96:3

Pray for the Nations

Cherokee in United States



Source: Don Sniegowski - Flickr

Population: **322,000**
World Popl: **322,000**
Total Countries: **1**
People Cluster: **North American Indigenous**
Main Language: **Cherokee**
Main Religion: **Christianity**
Status: **Partially reached**
Evangelicals: **5.0%**
Chr Adherents: **65.0%**
Scripture: **New Testament**

www.joshuaproject.net

"Declare His glory among the nations." Psalm 96:3

Pray for the Nations

Chetco in United States



Population: **100**
World Popl: **100**
Total Countries: **1**
People Cluster: **North American Indigenous**
Main Language: **English**
Main Religion: **Christianity**
Status: **Significantly reached**
Evangelicals: **15.0%**
Chr Adherents: **65.0%**
Scripture: **Complete Bible**

www.joshuaproject.net

"Declare His glory among the nations." Psalm 96:3

Pray for the Nations

Cheyenne in United States



Source: Carol M Highsmith - Rawpixel

Population: **13,000**
World Popl: **13,000**
Total Countries: **1**
People Cluster: **North American Indigenous**
Main Language: **Cheyenne**
Main Religion: **Christianity**
Status: **Partially reached**
Evangelicals: **7.0%**
Chr Adherents: **65.0%**
Scripture: **New Testament**

www.joshuaproject.net

"Declare His glory among the nations." Psalm 96:3

Pray for the Nations

Chickasaw in United States



Source: National Museum of the American

Population: **32,000**
World Popl: **32,000**
Total Countries: **1**
People Cluster: **North American Indigenous**
Main Language: **Chickasaw**
Main Religion: **Christianity**
Status: **Partially reached**
Evangelicals: **4.0%**
Chr Adherents: **65.0%**
Scripture: **Unspecified**

www.joshuaproject.net

"Declare His glory among the nations." Psalm 96:3

Pray for the Nations

Chilean in United States



Source: Anonymous

Population: **143,000**
World Popl: **18,139,100**
Total Countries: **11**
People Cluster: **Hispanic**
Main Language: **Spanish**
Main Religion: **Christianity**
Status: **Partially reached**
Evangelicals: **8.0%**
Chr Adherents: **90.0%**
Scripture: **Complete Bible**

www.joshuaproject.net

"Declare His glory among the nations." Psalm 96:3

Pray for the Nations

Chinese, general in United States



Source: Ming Xia - Flickr

Population: **4,455,000**
World Popl: **15,516,800**
Total Countries: **46**
People Cluster: **Chinese**
Main Language: **Chinese, Mandarin**
Main Religion: **Non-Religious**
Status: **Partially reached**
Evangelicals: **5.7%**
Chr Adherents: **10.0%**
Scripture: **Complete Bible**

www.joshuaproject.net

"Declare His glory among the nations." Psalm 96:3

Pray for the Nations

Chinook Wawa in United States



Population: **200**
World Popl: **300**
Total Countries: **2**
People Cluster: **North American Indigenous**
Main Language: **English**
Main Religion: **Christianity**
Status: **Partially reached**
Evangelicals: **3.0%**
Chr Adherents: **60.0%**
Scripture: **Complete Bible**

www.joshuaproject.net

"Declare His glory among the nations." Psalm 96:3

Pray for the Nations

Chippewa in United States



Source: Carol Highsmith - Library of Con

Population: **126,000**
World Popl: **126,000**
Total Countries: **1**
People Cluster: **North American Indigenous**
Main Language: **Chippewa**
Main Religion: **Christianity**
Status: **Partially reached**
Evangelicals: **4.0%**
Chr Adherents: **60.0%**
Scripture: **New Testament**

www.joshuaproject.net

"Declare His glory among the nations." Psalm 96:3

Pray for the Nations

Chitimacha in United States



Population: **400**
World Popl: **400**
Total Countries: **1**
People Cluster: **North American Indigenous**
Main Language: **English**
Main Religion: **Ethnic Religions**
Status: **Minimally Reached**
Evangelicals: **1.00%**
Chr Adherents: **30.00%**
Scripture: **Complete Bible**

www.joshuaproject.net

"Declare His glory among the nations." Psalm 96:3

Pray for the Nations

Choctaw in United States



Source: Anonymous

Population: **118,000**
World Popl: **118,000**
Total Countries: **1**
People Cluster: **North American Indigenous**
Main Language: **Choctaw**
Main Religion: **Christianity**
Status: **Partially reached**
Evangelicals: **8.0%**
Chr Adherents: **65.0%**
Scripture: **New Testament**

www.joshuaproject.net

"Declare His glory among the nations." Psalm 96:3

Pray for the Nations

Chumash in United States



Population: **3,900**
World Popl: **3,900**
Total Countries: **1**
People Cluster: **North American Indigenous**
Main Language: **English**
Main Religion: **Ethnic Religions**
Status: **Minimally Reached**
Evangelicals: **2.00%**
Chr Adherents: **30.00%**
Scripture: **Complete Bible**

www.joshuaproject.net

"Declare His glory among the nations." Psalm 96:3

Pray for the Nations

Clallam in United States



Population: **3,300**
World Popl: **3,300**
Total Countries: **1**
People Cluster: **North American Indigenous**
Main Language: **English**
Main Religion: **Christianity**
Status: **Partially reached**
Evangelicals: **4.0%**
Chr Adherents: **55.0%**
Scripture: **Complete Bible**

www.joshuaproject.net

"Declare His glory among the nations." Psalm 96:3

Pray for the Nations

Cocopa in United States



Population: **800**
World Popl: **1,100**
Total Countries: **2**
People Cluster: **Central American Indigeno**
Main Language: **Cocopa**
Main Religion: **Christianity**
Status: **Partially reached**
Evangelicals: **4.0%**
Chr Adherents: **65.0%**
Scripture: **Portions**

www.joshuaproject.net

"Declare His glory among the nations." Psalm 96:3

Pray for the Nations

Coeur d'Alene in United States



Population: **1,200**
World Popl: **1,200**
Total Countries: **1**
People Cluster: **North American Indigenous**
Main Language: **English**
Main Religion: **Christianity**
Status: **Partially reached**
Evangelicals: **4.0%**
Chr Adherents: **58.0%**
Scripture: **Complete Bible**

www.joshuaproject.net

"Declare His glory among the nations." Psalm 96:3

Pray for the Nations

Colombian, Mestizo in United States

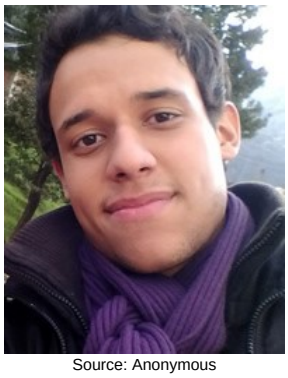

Source: Anonymous

Population: **1,022,000**
World Popl: **37,246,200**
Total Countries: **9**
People Cluster: **Hispanic**
Main Language: **Spanish**
Main Religion: **Christianity**
Status: **Partially reached**
Evangelicals: **7.0%**
Chr Adherents: **96.0%**
Scripture: **Complete Bible**

www.joshuaproject.net

"Declare His glory among the nations." Psalm 96:3

Pray for the Nations

Columbia River Sahaptin in United States



Population: **1,100**
World Popl: **1,100**
Total Countries: **1**
People Cluster: **North American Indigenous**
Main Language: **Umatilla**
Main Religion: **Christianity**
Status: **Partially reached**
Evangelicals: **4.0%**
Chr Adherents: **65.0%**
Scripture: **Unspecified**

www.joshuaproject.net

"Declare His glory among the nations." Psalm 96:3

Pray for the Nations

Columbia-Wenatchi in United States



Population: **300**
World Popl: **300**
Total Countries: **1**
People Cluster: **North American Indigenous**
Main Language: **Columbia-Wenatchi**
Main Religion: **Christianity**
Status: **Partially reached**
Evangelicals: **5.0%**
Chr Adherents: **60.0%**
Scripture: **Unspecified**

www.joshuaproject.net

"Declare His glory among the nations." Psalm 96:3

Pray for the Nations

Colville in United States



Population: **9,100**
World Popl: **9,100**
Total Countries: **1**
People Cluster: **North American Indigenous**
Main Language: **English**
Main Religion: **Christianity**
Status: **Partially reached**
Evangelicals: **3.0%**
Chr Adherents: **60.0%**
Scripture: **Complete Bible**

www.joshuaproject.net

"Declare His glory among the nations." Psalm 96:3

Pray for the Nations

Comanche in United States



Population: **14,000**
World Popl: **14,000**
Total Countries: **1**
People Cluster: **North American Indigenous**
Main Language: **Comanche**
Main Religion: **Christianity**
Status: **Partially reached**
Evangelicals: **8.0%**
Chr Adherents: **65.0%**
Scripture: **Portions**

www.joshuaproject.net

"Declare His glory among the nations." Psalm 96:3

Pray for the Nations

Coos, Hanis in United States



Population: **400**
World Popl: **400**
Total Countries: **1**
People Cluster: **North American Indigenous**
Main Language: **English**
Main Religion: **Christianity**
Status: **Partially reached**
Evangelicals: **3.0%**
Chr Adherents: **60.0%**
Scripture: **Complete Bible**

www.joshuaproject.net

"Declare His glory among the nations." Psalm 96:3

Pray for the Nations

Cora in United States



Source: Angel Nava RÃ-os

Population: **600**
World Popl: **7,900**
Total Countries: **2**
People Cluster: **Aztec**
Main Language: **Cora, El Nayar**
Main Religion: **Christianity**
Status: **Superficially reached**
Evangelicals: **1.0%**
Chr Adherents: **90.0%**
Scripture: **New Testament**

www.joshuaproject.net

"Declare His glory among the nations." Psalm 96:3

Pray for the Nations

Corsican in United States



Population: **138,000**
World Popl: **175,900**
Total Countries: **3**
People Cluster: **French**
Main Language: **Corsican**
Main Religion: **Christianity**
Status: **Superficially reached**
Evangelicals: **0.5%**
Chr Adherents: **85.0%**
Scripture: **Portions**

www.joshuaproject.net

"Declare His glory among the nations." Psalm 96:3

Pray for the Nations

Costa Rican in United States



Source: Masters View / Howard Erickson

Population: **142,000**
World Popl: **4,171,000**
Total Countries: **2**
People Cluster: **Hispanic**
Main Language: **Spanish**
Main Religion: **Christianity**
Status: **Significantly reached**
Evangelicals: **15.0%**
Chr Adherents: **96.0%**
Scripture: **Complete Bible**

www.joshuaproject.net

"Declare His glory among the nations." Psalm 96:3

Pray for the Nations

Cowlitz in United States



Population: **200**
World Popl: **200**
Total Countries: **1**
People Cluster: **North American Indigenous**
Main Language: **English**
Main Religion: **Christianity**
Status: **Superficially reached**
Evangelicals: **2.0%**
Chr Adherents: **55.0%**
Scripture: **Complete Bible**

www.joshuaproject.net

"Declare His glory among the nations." Psalm 96:3

Pray for the Nations

Cree, French in United States



Population: **80**
World Popl: **780**
Total Countries: **2**
People Cluster: **North American Indigenous**
Main Language: **Michif**
Main Religion: **Christianity**
Status: **Partially reached**
Evangelicals: **5.0%**
Chr Adherents: **70.0%**
Scripture: **Unspecified**

www.joshuaproject.net

"Declare His glory among the nations." Psalm 96:3

Pray for the Nations

Cree, Plains in United States



Source: Syncrude Canada - Flickr

Population: **1,900**
World Popl: **86,900**
Total Countries: **2**
People Cluster: **North American Indigenous**
Main Language: **Cree, Plains**
Main Religion: **Christianity**
Status: **Partially reached**
Evangelicals: **10.0%**
Chr Adherents: **65.0%**
Scripture: **Complete Bible**

www.joshuaproject.net

"Declare His glory among the nations." Psalm 96:3

Pray for the Nations

Creek, Muskogee in United States



Source: USDA - Flickr

Population: **56,000**
World Popl: **56,000**
Total Countries: **1**
People Cluster: **North American Indigenous**
Main Language: **Muskogee**
Main Religion: **Christianity**
Status: **Partially reached**
Evangelicals: **6.0%**
Chr Adherents: **65.0%**
Scripture: **New Testament**

www.joshuaproject.net

"Declare His glory among the nations." Psalm 96:3

Pray for the Nations

Crioulo, Upper Guinea in United States



Source: Valeria Rodrigues - Pixabay

Population: **180,000**
World Popl: **569,000**
Total Countries: **6**
People Cluster: **Sub-Saharan African, othe**
Main Language: **Guinea-Bissau Creole**
Main Religion: **Christianity**
Status: **Partially reached**
Evangelicals: **6.0%**
Chr Adherents: **60.0%**
Scripture: **Complete Bible**

www.joshuaproject.net

"Declare His glory among the nations." Psalm 96:3

Pray for the Nations

Croat in United States



Source: Lea Maric

Population: **425,000**
World Popl: **5,054,000**
Total Countries: **16**
People Cluster: **Slav, Southern**
Main Language: **Croatian**
Main Religion: **Christianity**
Status: **Superficially reached**
Evangelicals: **0.4%**
Chr Adherents: **92.0%**
Scripture: **Complete Bible**

www.joshuaproject.net

"Declare His glory among the nations." Psalm 96:3

Pray for the Nations

Crow in United States



Source: Department of Defense

Population: **12,000**
World Popl: **12,000**
Total Countries: **1**
People Cluster: **North American Indigenous**
Main Language: **Crow**
Main Religion: **Christianity**
Status: **Partially reached**
Evangelicals: **9.0%**
Chr Adherents: **65.0%**
Scripture: **Portions**

www.joshuaproject.net

"Declare His glory among the nations." Psalm 96:3

Pray for the Nations

Cuban in United States



Source: International Mission Board-SBC

Population: **1,852,000**
World Popl: **8,892,400**
Total Countries: **10**
People Cluster: **Hispanic**
Main Language: **Spanish**
Main Religion: **Christianity**
Status: **Partially reached**
Evangelicals: **8.8%**
Chr Adherents: **57.0%**
Scripture: **Complete Bible**

www.joshuaproject.net

"Declare His glory among the nations." Psalm 96:3

Pray for the Nations

Cupeno in United States



Population: **800**
World Popl: **800**
Total Countries: **1**
People Cluster: **North American Indigenous**
Main Language: **English**
Main Religion: **Christianity**
Status: **Partially reached**
Evangelicals: **4.0%**
Chr Adherents: **55.0%**
Scripture: **Complete Bible**

www.joshuaproject.net

"Declare His glory among the nations." Psalm 96:3

Pray for the Nations

Curripaco in United States



Source: Noemia Kazue Ishikawa - Wikimedi

Population: **300**
World Popl: **21,100**
Total Countries: **4**
People Cluster: **Amazon**
Main Language: **Curripaco**
Main Religion: **Christianity**
Status: **Significantly reached**
Evangelicals: **13.0%**
Chr Adherents: **65.0%**
Scripture: **New Testament**

www.joshuaproject.net

"Declare His glory among the nations." Psalm 96:3

Pray for the Nations

Cypriots, Greek in United States



Source: Tomas Jansson - Flickr

Population: **9,900**
World Popl: **922,900**
Total Countries: **5**
People Cluster: **Greek**
Main Language: **Greek**
Main Religion: **Christianity**
Status: **Superficially reached**
Evangelicals: **1.0%**
Chr Adherents: **90.0%**
Scripture: **Complete Bible**

www.joshuaproject.net

"Declare His glory among the nations." Psalm 96:3

Pray for the Nations

Cypriots, Turkish in United States



Source: Ozan Huseyin - Flickr

Population: **6,200**
World Popl: **425,500**
Total Countries: **5**
People Cluster: **Turkish**
Main Language: **Turkish**
Main Religion: **Islam**
Status: **Frontier Unreached**
Evangelicals: **0.00%**
Chr Adherents: **0.00%**
Scripture: **Complete Bible**

www.joshuaproject.net

"Declare His glory among the nations." Psalm 96:3

Pray for the Nations

Czech in United States

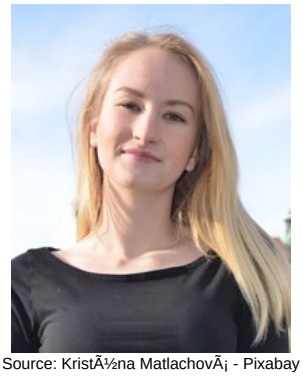

Source: KristÃ½na MatlachovÃ¡ - Pixabay

Population: **316,000**
World Popl: **10,488,300**
Total Countries: **18**
People Cluster: **Slav, Western**
Main Language: **Czech**
Main Religion: **Non-Religious**
Status: **Minimally Reached**
Evangelicals: **0.70%**
Chr Adherents: **26.00%**
Scripture: **Complete Bible**

www.joshuaproject.net

"Declare His glory among the nations." Psalm 96:3

Pray for the Nations

Dakota, Sioux in United States



Source: Anita C. Newman -National Archiv

Population: **126,000**
World Popl: **127,300**
Total Countries: **2**
People Cluster: **North American Indigenous**
Main Language: **Dakota**
Main Religion: **Christianity**
Status: **Partially reached**
Evangelicals: **6.0%**
Chr Adherents: **60.0%**
Scripture: **Complete Bible**

www.joshuaproject.net

"Declare His glory among the nations." Psalm 96:3

Pray for the Nations

Danish in United States



Source: Anonymous

Population: **34,000**
World Popl: **5,364,700**
Total Countries: **15**
People Cluster: **Scandinavian**
Main Language: **Danish**
Main Religion: **Christianity**
Status: **Partially reached**
Evangelicals: **3.5%**
Chr Adherents: **85.0%**
Scripture: **Complete Bible**

www.joshuaproject.net

"Declare His glory among the nations." Psalm 96:3

Pray for the Nations

Deaf in United States



Source: Kate Nelson/AusAID - Wikimedia

Population: **279,000**
World Popl: **27,763,250**
Total Countries: **164**
People Cluster: **Deaf**
Main Language: **American Sign Language**
Main Religion: **Unknown**
Status: **Partially reached**
Evangelicals: **3.0%**
Chr Adherents: **6.0%**
Scripture: **Complete Bible**

www.joshuaproject.net

"Declare His glory among the nations." Psalm 96:3

Pray for the Nations

Degexit'an, Ingalik in United States



Population: **300**
World Popl: **300**
Total Countries: **1**
People Cluster: **North American Indigenous**
Main Language: **Deg Xinag**
Main Religion: **Christianity**
Status: **Superficially reached**
Evangelicals: **1.5%**
Chr Adherents: **65.0%**
Scripture: **Unspecified**

www.joshuaproject.net

"Declare His glory among the nations." Psalm 96:3

Pray for the Nations

Delaware in United States

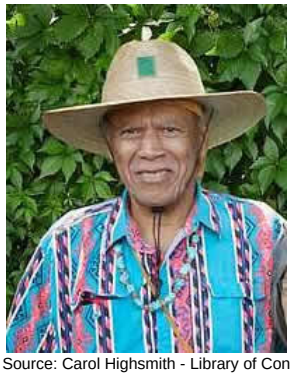

Source: Carol Highsmith - Library of Con

Population: **8,900**
World Popl: **8,900**
Total Countries: **1**
People Cluster: **North American Indigenous**
Main Language: **English**
Main Religion: **Christianity**
Status: **Partially reached**
Evangelicals: **3.0%**
Chr Adherents: **60.0%**
Scripture: **Complete Bible**

www.joshuaproject.net

"Declare His glory among the nations." Psalm 96:3

Pray for the Nations

Dominican in United States



Source: Omar Medina Films - Pixabay

Population: **1,521,000**
World Popl: **9,512,600**
Total Countries: **7**
People Cluster: **Afro-American, Hispanic**
Main Language: **Spanish**
Main Religion: **Christianity**
Status: **Partially reached**
Evangelicals: **9.1%**
Chr Adherents: **94.0%**
Scripture: **Complete Bible**

www.joshuaproject.net

"Declare His glory among the nations." Psalm 96:3

Pray for the Nations

Dutch in United States



Source: Jouke Postma

Population: **151,000**
World Popl: **14,468,200**
Total Countries: **24**
People Cluster: **Germanic**
Main Language: **Dutch**
Main Religion: **Non-Religious**
Status: **Partially reached**
Evangelicals: **4.3%**
Chr Adherents: **47.0%**
Scripture: **Complete Bible**

www.joshuaproject.net

"Declare His glory among the nations." Psalm 96:3

Pray for the Nations

Dyula in United States



Source: Alfonso Castellanos - Wikimedia

Population: **16,000**
World Popl: **5,051,000**
Total Countries: **5**
People Cluster: **Manding**
Main Language: **Jula**
Main Religion: **Islam**
Status: **Unreached**
Evangelicals: **1.00%**
Chr Adherents: **2.00%**
Scripture: **Complete Bible**

www.joshuaproject.net

"Declare His glory among the nations." Psalm 96:3

Pray for the Nations

Ecuadorian, Mestizo in United States



Source: Anonymous

Population: **371,000**
World Popl: **14,477,000**
Total Countries: **5**
People Cluster: **Hispanic American, other**
Main Language: **Spanish**
Main Religion: **Christianity**
Status: **Partially reached**
Evangelicals: **9.0%**
Chr Adherents: **94.0%**
Scripture: **Complete Bible**

www.joshuaproject.net

"Declare His glory among the nations." Psalm 96:3

Pray for the Nations

Efik in United States



Source: Anonymous

Population: **4,800**
World Popl: **831,800**
Total Countries: **3**
People Cluster: **Benue**
Main Language: **Efik**
Main Religion: **Christianity**
Status: **Partially reached**
Evangelicals: **4.0%**
Chr Adherents: **70.0%**
Scripture: **Complete Bible**

www.joshuaproject.net

"Declare His glory among the nations." Psalm 96:3

Pray for the Nations

Eskimo, Creole in United States



Source: International Mission Board-SBC

Population: **3,500**
World Popl: **3,500**
Total Countries: **1**
People Cluster: **Inuit**
Main Language: **English**
Main Religion: **Ethnic Religions**
Status: **Minimally Reached**
Evangelicals: **0.50%**
Chr Adherents: **20.00%**
Scripture: **Complete Bible**

www.joshuaproject.net

"Declare His glory among the nations." Psalm 96:3

Pray for the Nations

Eskimo, Inupiatun Northwest Alaska in United States



Population: **28,000**
World Popl: **28,000**
Total Countries: **1**
People Cluster: **Inuit**
Main Language: **Inupiatun, Northwest Alas**
Main Religion: **Christianity**
Status: **Superficially reached**
Evangelicals: **2.0%**
Chr Adherents: **70.0%**
Scripture: **New Testament**

www.joshuaproject.net

"Declare His glory among the nations." Psalm 96:3

Pray for the Nations

Eskimo, North Alaskan in United States



Source: Anonymous

Population: **8,000**
World Popl: **16,100**
Total Countries: **2**
People Cluster: **Inuit**
Main Language: **Inupiatun, North Alaskan**
Main Religion: **Ethnic Religions**
Status: **Partially reached**
Evangelicals: **3.0%**
Chr Adherents: **45.0%**
Scripture: **New Testament**

www.joshuaproject.net

"Declare His glory among the nations." Psalm 96:3

Pray for the Nations

Eskimo, Saint Lawrence Island in United States



Source: Anonymous

Population: **3,300**
World Popl: **5,000**
Total Countries: **3**
People Cluster: **Inuit**
Main Language: **Yupik, Saint Lawrence Isl**
Main Religion: **Ethnic Religions**
Status: **Minimally Reached**
Evangelicals: **2.00%**
Chr Adherents: **18.00%**
Scripture: **New Testament**

www.joshuaproject.net

"Declare His glory among the nations." Psalm 96:3

Pray for the Nations

Eskimo, West-Central Yupik in United States



Population: **27,000**
World Popl: **27,000**
Total Countries: **1**
People Cluster: **Inuit**
Main Language: **Yupik, Central**
Main Religion: **Christianity**
Status: **Minimally Reached**
Evangelicals: **2.00%**
Chr Adherents: **50.00%**
Scripture: **Complete Bible**

www.joshuaproject.net

"Declare His glory among the nations." Psalm 96:3

Pray for the Nations

Estonian in United States



Source: Taivo Jeff - Wikimedia

Population: **29,000**
World Popl: **1,102,400**
Total Countries: **10**
People Cluster: **Finno-Ugric**
Main Language: **Estonian, Standard**
Main Religion: **Non-Religious**
Status: **Partially reached**
Evangelicals: **4.9%**
Chr Adherents: **45.0%**
Scripture: **Complete Bible**

www.joshuaproject.net

"Declare His glory among the nations." Psalm 96:3

Pray for the Nations

Fall Indian, Atsina in United States



Population: **1,800**
World Popl: **1,800**
Total Countries: **1**
People Cluster: **North American Indigenous**
Main Language: **English**
Main Religion: **Christianity**
Status: **Partially reached**
Evangelicals: **3.0%**
Chr Adherents: **55.0%**
Scripture: **Complete Bible**

www.joshuaproject.net

"Declare His glory among the nations." Psalm 96:3

Pray for the Nations

Fijian in United States



Source: Create International

Population: **27,000**
World Popl: **459,500**
Total Countries: **7**
People Cluster: **Fiji**
Main Language: **Fijian**
Main Religion: **Christianity**
Status: **Significantly reached**
Evangelicals: **25.0%**
Chr Adherents: **65.0%**
Scripture: **Complete Bible**

www.joshuaproject.net

"Declare His glory among the nations." Psalm 96:3

Pray for the Nations

Filipino, Tagalog in United States



Source: MySabah.com

Population: **2,871,000**
World Popl: **40,381,300**
Total Countries: **49**
People Cluster: **Filipino, Central**
Main Language: **Tagalog**
Main Religion: **Christianity**
Status: **Significantly reached**
Evangelicals: **12.3%**
Chr Adherents: **92.0%**
Scripture: **Complete Bible**

www.joshuaproject.net

"Declare His glory among the nations." Psalm 96:3

Pray for the Nations

Finnish in United States



Source: Anonymous

Population: **27,000**
World Popl: **5,131,500**
Total Countries: **11**
People Cluster: **Finno-Ugric**
Main Language: **Finnish**
Main Religion: **Christianity**
Status: **Significantly reached**
Evangelicals: **12.1%**
Chr Adherents: **84.0%**
Scripture: **Complete Bible**

www.joshuaproject.net

"Declare His glory among the nations." Psalm 96:3

Pray for the Nations

Flathead-Kalispel in United States



Population: **8,600**
World Popl: **8,600**
Total Countries: **1**
People Cluster: **North American Indigenous**
Main Language: **English**
Main Religion: **Christianity**
Status: **Partially reached**
Evangelicals: **6.0%**
Chr Adherents: **60.0%**
Scripture: **Complete Bible**

www.joshuaproject.net

"Declare His glory among the nations." Psalm 96:3

Pray for the Nations

Flemish in United States



Source: Moved For All Nations

Population: **20,000**
World Popl: **5,748,200**
Total Countries: **10**
People Cluster: **Germanic**
Main Language: **West Flemish**
Main Religion: **Christianity**
Status: **Superficially reached**
Evangelicals: **1.0%**
Chr Adherents: **62.0%**
Scripture: **Portions**

www.joshuaproject.net

"Declare His glory among the nations." Psalm 96:3

Pray for the Nations

French in United States



Source: Masters View / Howard Erickson

Population: **1,924,000**
World Popl: **52,093,190**
Total Countries: **80**
People Cluster: **French**
Main Language: **French**
Main Religion: **Christianity**
Status: **Superficially reached**
Evangelicals: **1.0%**
Chr Adherents: **61.0%**
Scripture: **Complete Bible**

www.joshuaproject.net

"Declare His glory among the nations." Psalm 96:3

Pray for the Nations

French-Canadian in United States



Source: International Mission Board-SBC

Population: **292,000**
World Popl: **8,465,000**
Total Countries: **2**
People Cluster: **French**
Main Language: **French**
Main Religion: **Christianity**
Status: **Superficially reached**
Evangelicals: **0.8%**
Chr Adherents: **65.0%**
Scripture: **Complete Bible**

www.joshuaproject.net

"Declare His glory among the nations." Psalm 96:3

Pray for the Nations

Frisian in United States



Source: loetleen - Pixabay

Population: **52,000**
World Popl: **804,000**
Total Countries: **2**
People Cluster: **Germanic**
Main Language: **Frisian**
Main Religion: **Christianity**
Status: **Partially reached**
Evangelicals: **3.0%**
Chr Adherents: **60.0%**
Scripture: **Complete Bible**

www.joshuaproject.net

"Declare His glory among the nations." Psalm 96:3

Pray for the Nations

Frisian, Northern in United States



Population: **500**
World Popl: **59,500**
Total Countries: **2**
People Cluster: **Germanic**
Main Language: **Frisian, Northern**
Main Religion: **Christianity**
Status: **Superficially reached**
Evangelicals: **0.9%**
Chr Adherents: **65.0%**
Scripture: **New Testament**

www.joshuaproject.net

"Declare His glory among the nations." Psalm 96:3

Pray for the Nations

Fulani, Adamawa in United States



Source: Anton Ivanov - Shutterstock

Population: **32,000**
World Popl: **3,768,000**
Total Countries: **6**
People Cluster: **Fulani / Fulbe**
Main Language: **Fulfulde, Adamawa**
Main Religion: **Islam**
Status: **Frontier Unreached**
Evangelicals: **0.10%**
Chr Adherents: **0.10%**
Scripture: **Complete Bible**

www.joshuaproject.net

"Declare His glory among the nations." Psalm 96:3

Pray for the Nations

Fulbe Futa in United States



Source: Ferdinand Reus - Wikimedia

Population: **16,000**
World Popl: **5,826,000**
Total Countries: **7**
People Cluster: **Fulani / Fulbe**
Main Language: **Pular**
Main Religion: **Islam**
Status: **Unreached**
Evangelicals: **0.20%**
Chr Adherents: **0.50%**
Scripture: **New Testament**

www.joshuaproject.net

"Declare His glory among the nations." Psalm 96:3

Pray for the Nations

Fuuta Torro in United States



Source: Link Up Africa

Population: **21,000**
World Popl: **3,355,900**
Total Countries: **7**
People Cluster: **Fulani / Fulbe**
Main Language: **Pulaar**
Main Religion: **Islam**
Status: **Unreached**
Evangelicals: **0.40%**
Chr Adherents: **0.60%**
Scripture: **New Testament**

www.joshuaproject.net

"Declare His glory among the nations." Psalm 96:3

Pray for the Nations

German in United States



Source: Bernd Focken - Pixabay

Population: **1,666,000**
World Popl: **66,733,900**
Total Countries: **56**
People Cluster: **Germanic**
Main Language: **German, Standard**
Main Religion: **Christianity**
Status: **Partially reached**
Evangelicals: **2.1%**
Chr Adherents: **64.0%**
Scripture: **Complete Bible**

www.joshuaproject.net

"Declare His glory among the nations." Psalm 96:3

Pray for the Nations

Greek in United States

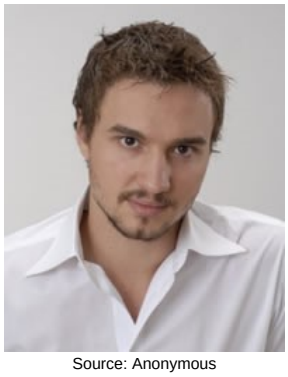

Source: Anonymous

Population: **425,000**
World Popl: **10,034,700**
Total Countries: **41**
People Cluster: **Greek**
Main Language: **Greek**
Main Religion: **Christianity**
Status: **Superficially reached**
Evangelicals: **0.4%**
Chr Adherents: **91.0%**
Scripture: **Complete Bible**

www.joshuaproject.net

"Declare His glory among the nations." Psalm 96:3

Pray for the Nations

Guadeloupean Creole French in United States



Source: International Mission Board-SBC

Population: **21,000**
World Popl: **597,800**
Total Countries: **4**
People Cluster: **Afro-Caribbean, Francopho**
Main Language: **Guadeloupean French Creol**
Main Religion: **Christianity**
Status: **Partially reached**
Evangelicals: **6.0%**
Chr Adherents: **95.0%**
Scripture: **Portions**

www.joshuaproject.net

"Declare His glory among the nations." Psalm 96:3

Pray for the Nations

Guamian in United States



Population: **99,000**
World Popl: **99,000**
Total Countries: **1**
People Cluster: **Micronesian**
Main Language: **English**
Main Religion: **Christianity**
Status: **Significantly reached**
Evangelicals: **14.2%**
Chr Adherents: **97.0%**
Scripture: **Complete Bible**

www.joshuaproject.net

"Declare His glory among the nations." Psalm 96:3

Pray for the Nations

Guatemalan White in United States



Source: DVIDS

Population: **597,000**
World Popl: **12,296,600**
Total Countries: **5**
People Cluster: **Hispanic**
Main Language: **Spanish**
Main Religion: **Christianity**
Status: **Significantly reached**
Evangelicals: **24.0%**
Chr Adherents: **96.0%**
Scripture: **Complete Bible**

www.joshuaproject.net

"Declare His glory among the nations." Psalm 96:3

Pray for the Nations

Gujar (Hindu traditions) in United States



Source: Anonymous

Population: **270,000**
World Popl: **7,897,000**
Total Countries: **3**
People Cluster: **South Asia Hindu - other**
Main Language: **Gujarati**
Main Religion: **Hinduism**
Status: **Frontier Unreached**
Evangelicals: **0.00%**
Chr Adherents: **0.00%**
Scripture: **Complete Bible**

www.joshuaproject.net

"Declare His glory among the nations." Psalm 96:3

Pray for the Nations

Gujarati in United States



Source: Anonymous

Population: **624,000**
World Popl: **2,960,000**
Total Countries: **22**
People Cluster: **South Asia Hindu - other**
Main Language: **Gujarati**
Main Religion: **Hinduism**
Status: **Unreached**
Evangelicals: **0.60%**
Chr Adherents: **4.00%**
Scripture: **Complete Bible**

www.joshuaproject.net

"Declare His glory among the nations." Psalm 96:3

Pray for the Nations

Guyanese in United States



Source: Anonymous

Population: **114,000**
World Popl: **388,600**
Total Countries: **5**
People Cluster: **Afro-American, Northern**
Main Language: **Guyanese Creole**
Main Religion: **Christianity**
Status: **Significantly reached**
Evangelicals: **12.0%**
Chr Adherents: **80.0%**
Scripture: **Portions**

www.joshuaproject.net

"Declare His glory among the nations." Psalm 96:3

Pray for the Nations

Gwich'in, Kutchin in United States

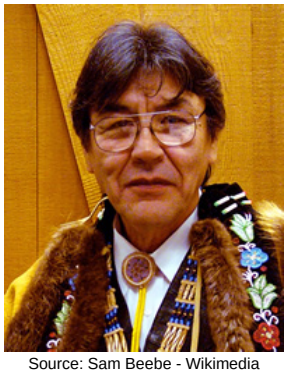

Source: Sam Beebe - Wikimedia

Population: **1,200**
World Popl: **3,500**
Total Countries: **2**
People Cluster: **North American Indigenous**
Main Language: **Gwich'in**
Main Religion: **Christianity**
Status: **Partially reached**
Evangelicals: **3.0%**
Chr Adherents: **65.0%**
Scripture: **Complete Bible**

www.joshuaproject.net

"Declare His glory among the nations." Psalm 96:3

Pray for the Nations

Haida in United States



Population: **800**
World Popl: **5,900**
Total Countries: **2**
People Cluster: **North American Indigenous**
Main Language: **English**
Main Religion: **Christianity**
Status: **Partially reached**
Evangelicals: **10.0%**
Chr Adherents: **70.0%**
Scripture: **Complete Bible**

www.joshuaproject.net

"Declare His glory among the nations." Psalm 96:3

Pray for the Nations

Haitian in United States



Source: Masters View / Howard Erickson

Population: **1,072,000**
World Popl: **13,742,600**
Total Countries: **14**
People Cluster: **Afro-Caribbean, Francopho**
Main Language: **Haitian Creole**
Main Religion: **Christianity**
Status: **Significantly reached**
Evangelicals: **16.0%**
Chr Adherents: **95.0%**
Scripture: **Complete Bible**

www.joshuaproject.net

"Declare His glory among the nations." Psalm 96:3

Pray for the Nations

Halkomelem in United States



Population: **6,700**
World Popl: **28,700**
Total Countries: **2**
People Cluster: **North American Indigenous**
Main Language: **Halkomelem**
Main Religion: **Christianity**
Status: **Partially reached**
Evangelicals: **8.0%**
Chr Adherents: **80.0%**
Scripture: **Unspecified**

www.joshuaproject.net

"Declare His glory among the nations." Psalm 96:3

Pray for the Nations

Han Chinese, Cantonese in United States



Source: Karolien Taverniers - Flickr

Population: **1,352,000**
World Popl: **80,002,900**
Total Countries: **32**
People Cluster: **Chinese**
Main Language: **Chinese, Yue**
Main Religion: **Non-Religious**
Status: **Partially reached**
Evangelicals: **6.0%**
Chr Adherents: **9.0%**
Scripture: **Complete Bible**

www.joshuaproject.net

"Declare His glory among the nations." Psalm 96:3

Pray for the Nations

Han Chinese, Min Nan in United States



Source: Asia Harvest-Operation Myanmar

Population: **230,000**
World Popl: **43,450,600**
Total Countries: **17**
People Cluster: **Chinese**
Main Language: **Chinese, Min Nan**
Main Religion: **Non-Religious**
Status: **Partially reached**
Evangelicals: **6.0%**
Chr Adherents: **9.0%**
Scripture: **Complete Bible**

www.joshuaproject.net

"Declare His glory among the nations." Psalm 96:3

Pray for the Nations

Han Chinese, Wu in United States



Source: Operation China, Asia Harvest

Population: **7,900**
World Popl: **80,985,400**
Total Countries: **8**
People Cluster: **Chinese**
Main Language: **Chinese, Wu**
Main Religion: **Non-Religious**
Status: **Partially reached**
Evangelicals: **5.0%**
Chr Adherents: **7.0%**
Scripture: **Complete Bible**

www.joshuaproject.net

"Declare His glory among the nations." Psalm 96:3

Pray for the Nations

Han Chinese, Xiang in United States



Source: Didit Art - Pixabay

Population: **47,000**
World Popl: **35,450,000**
Total Countries: **3**
People Cluster: **Chinese**
Main Language: **Chinese, Xiang**
Main Religion: **Non-Religious**
Status: **Partially reached**
Evangelicals: **6.0%**
Chr Adherents: **9.0%**
Scripture: **Portions**

www.joshuaproject.net

"Declare His glory among the nations." Psalm 96:3

Pray for the Nations

Han, Moosehide in United States



Population: **300**
World Popl: **700**
Total Countries: **2**
People Cluster: **North American Indigenous**
Main Language: **English**
Main Religion: **Christianity**
Status: **Partially reached**
Evangelicals: **4.0%**
Chr Adherents: **55.0%**
Scripture: **Complete Bible**

www.joshuaproject.net

"Declare His glory among the nations." Psalm 96:3

Pray for the Nations

Hawai'i, Creole-speaking in United States



Population: **648,000**
World Popl: **648,000**
Total Countries: **1**
People Cluster: **Polynesian**
Main Language: **Hawaii Pidgin**
Main Religion: **Christianity**
Status: **Partially reached**
Evangelicals: **5.0%**
Chr Adherents: **70.0%**
Scripture: **Complete Bible**

www.joshuaproject.net

"Declare His glory among the nations." Psalm 96:3

Pray for the Nations

Hawaiian in United States



Source: Bernard Spragg - Flickr

Population: **28,000**
World Popl: **28,000**
Total Countries: **1**
People Cluster: **Polynesian**
Main Language: **English**
Main Religion: **Christianity**
Status: **Significantly reached**
Evangelicals: **25.0%**
Chr Adherents: **74.0%**
Scripture: **Complete Bible**

www.joshuaproject.net

"Declare His glory among the nations." Psalm 96:3

Pray for the Nations

Hazara in United States



Source: Anonymous

Population: **32,000**
World Popl: **4,821,800**
Total Countries: **11**
People Cluster: **Persian**
Main Language: **Hazaragi**
Main Religion: **Islam**
Status: **Unreached**
Evangelicals: **0.40%**
Chr Adherents: **0.50%**
Scripture: **New Testament**

www.joshuaproject.net

"Declare His glory among the nations." Psalm 96:3

Pray for the Nations

Hidatsa in United States



Population: **500**
World Popl: **500**
Total Countries: **1**
People Cluster: **North American Indigenous**
Main Language: **Hidatsa**
Main Religion: **Christianity**
Status: **Superficially reached**
Evangelicals: **2.0%**
Chr Adherents: **65.0%**
Scripture: **Portions**

www.joshuaproject.net

"Declare His glory among the nations." Psalm 96:3

Pray for the Nations

Hindi in United States



Source: Sonam Prajapati - Pixabay

Population: **1,211,000**
World Popl: **2,819,700**
Total Countries: **16**
People Cluster: **South Asia - other**
Main Language: **Hindi**
Main Religion: **Hinduism**
Status: **Unreached**
Evangelicals: **1.00%**
Chr Adherents: **2.00%**
Scripture: **Complete Bible**

www.joshuaproject.net

"Declare His glory among the nations." Psalm 96:3

Pray for the Nations

Hmong Daw in United States



Source: Anonymous

Population: **193,000**
World Popl: **2,190,000**
Total Countries: **6**
People Cluster: **Miao / Hmong**
Main Language: **Hmong Daw**
Main Religion: **Ethnic Religions**
Status: **Partially reached**
Evangelicals: **3.0%**
Chr Adherents: **35.0%**
Scripture: **Complete Bible**

www.joshuaproject.net

"Declare His glory among the nations." Psalm 96:3

Pray for the Nations

Hmong Njua in United States



Source: AlivePhoto - Shutterstock

Population: **118,000**
World Popl: **800,800**
Total Countries: **10**
People Cluster: **Miao / Hmong**
Main Language: **Hmong Njua**
Main Religion: **Ethnic Religions**
Status: **Minimally Reached**
Evangelicals: **1.00%**
Chr Adherents: **7.00%**
Scripture: **Complete Bible**

www.joshuaproject.net

"Declare His glory among the nations." Psalm 96:3

Pray for the Nations

Holikachuk in United States



Population: **200**
World Popl: **200**
Total Countries: **1**
People Cluster: **North American Indigenous**
Main Language: **English**
Main Religion: **Christianity**
Status: **Partially reached**
Evangelicals: **4.0%**
Chr Adherents: **60.0%**
Scripture: **Complete Bible**

www.joshuaproject.net

"Declare His glory among the nations." Psalm 96:3

Pray for the Nations

Honduran in United States



Source: Lon&Queta - Flickr

Population: **277,000**
World Popl: **9,666,600**
Total Countries: **6**
People Cluster: **Hispanic**
Main Language: **Spanish**
Main Religion: **Christianity**
Status: **Significantly reached**
Evangelicals: **20.0%**
Chr Adherents: **96.0%**
Scripture: **Complete Bible**

www.joshuaproject.net

"Declare His glory among the nations." Psalm 96:3

Pray for the Nations

Hopi, Hopitu-Shinumu in United States



Population: **15,000**
World Popl: **15,000**
Total Countries: **1**
People Cluster: **North American Indigenous**
Main Language: **Hopi**
Main Religion: **Christianity**
Status: **Partially reached**
Evangelicals: **9.0%**
Chr Adherents: **65.0%**
Scripture: **New Testament**

www.joshuaproject.net

"Declare His glory among the nations." Psalm 96:3

Pray for the Nations

Houma, Half-Choctaw in United States



Population: **9,000**
World Popl: **9,000**
Total Countries: **1**
People Cluster: **North American Indigenous**
Main Language: **English**
Main Religion: **Christianity**
Status: **Partially reached**
Evangelicals: **7.0%**
Chr Adherents: **60.0%**
Scripture: **Complete Bible**

www.joshuaproject.net

"Declare His glory among the nations." Psalm 96:3

Pray for the Nations

Huichol in United States



Source: Fernando Rosales - Wikimedia

Population: **6,500**
World Popl: **68,500**
Total Countries: **2**
People Cluster: **Aztec**
Main Language: **Huichol**
Main Religion: **Ethnic Religions**
Status: **Unreached**
Evangelicals: **2.00%**
Chr Adherents: **5.00%**
Scripture: **Complete Bible**

www.joshuaproject.net

"Declare His glory among the nations." Psalm 96:3

Pray for the Nations

Hungarian in United States



Source: Masters View / Howard Erickson

Population: **107,000**
World Popl: **11,475,200**
Total Countries: **23**
People Cluster: **Hungarian**
Main Language: **Hungarian**
Main Religion: **Christianity**
Status: **Partially reached**
Evangelicals: **2.8%**
Chr Adherents: **88.0%**
Scripture: **Complete Bible**

www.joshuaproject.net

"Declare His glory among the nations." Psalm 96:3

Pray for the Nations

Hupa in United States



Population: **1,700**
World Popl: **1,700**
Total Countries: **1**
People Cluster: **North American Indigenous**
Main Language: **English**
Main Religion: **Christianity**
Status: **Partially reached**
Evangelicals: **4.0%**
Chr Adherents: **55.0%**
Scripture: **Complete Bible**

www.joshuaproject.net

"Declare His glory among the nations." Psalm 96:3

Pray for the Nations

Hutterite in United States



Source: Anonymous

Population: **14,000**
World Popl: **54,000**
Total Countries: **2**
People Cluster: **Germanic**
Main Language: **Hutterisch**
Main Religion: **Christianity**
Status: **Significantly reached**
Evangelicals: **20.0%**
Chr Adherents: **100.0%**
Scripture: **New Testament**

www.joshuaproject.net

"Declare His glory among the nations." Psalm 96:3

Pray for the Nations

Hutu, Rundi in United States



Source: Andreas - Pixabay

Population: **10,000**
World Popl: **13,905,000**
Total Countries: **7**
People Cluster: **Bantu, Central-Lakes**
Main Language: **Rundi**
Main Religion: **Christianity**
Status: **Significantly reached**
Evangelicals: **25.0%**
Chr Adherents: **92.0%**
Scripture: **Complete Bible**

www.joshuaproject.net

"Declare His glory among the nations." Psalm 96:3

Pray for the Nations

Icelander in United States



Source: Wolfgang Barth - Pixabay

Population: **57,000**
World Popl: **446,800**
Total Countries: **6**
People Cluster: **Scandinavian**
Main Language: **Icelandic**
Main Religion: **Christianity**
Status: **Partially reached**
Evangelicals: **3.8%**
Chr Adherents: **91.0%**
Scripture: **Complete Bible**

www.joshuaproject.net

"Declare His glory among the nations." Psalm 96:3

Pray for the Nations

Igbo in United States



Source: Anonymous

Population: **238,000**
World Popl: **38,366,200**
Total Countries: **7**
People Cluster: **Igbo**
Main Language: **Igbo**
Main Religion: **Christianity**
Status: **Significantly reached**
Evangelicals: **35.0%**
Chr Adherents: **98.0%**
Scripture: **Complete Bible**

www.joshuaproject.net

"Declare His glory among the nations." Psalm 96:3

Pray for the Nations

Ilocano in United States



Source: R924 - Flickr

Population: **86,000**
World Popl: **10,739,600**
Total Countries: **4**
People Cluster: **Filipino, Central**
Main Language: **Ilocano**
Main Religion: **Christianity**
Status: **Significantly reached**
Evangelicals: **17.0%**
Chr Adherents: **99.0%**
Scripture: **Complete Bible**

www.joshuaproject.net

"Declare His glory among the nations." Psalm 96:3

Pray for the Nations

Indonesian in United States



Source: Endho - Pixabay

Population: **7,900**
World Popl: **15,096,200**
Total Countries: **24**
People Cluster: **Malay**
Main Language: **Indonesian**
Main Religion: **Islam**
Status: **Partially reached**
Evangelicals: **5.6%**
Chr Adherents: **16.0%**
Scripture: **Complete Bible**

www.joshuaproject.net

"Declare His glory among the nations." Psalm 96:3

Pray for the Nations

Iowa in United States



Source: Steve Zumwalt - National Archive

Population: **1,400**
World Popl: **1,400**
Total Countries: **1**
People Cluster: **North American Indigenous**
Main Language: **English**
Main Religion: **Christianity**
Status: **Partially reached**
Evangelicals: **5.0%**
Chr Adherents: **60.0%**
Scripture: **Complete Bible**

www.joshuaproject.net

"Declare His glory among the nations." Psalm 96:3

Pray for the Nations

Irish in United States



Source: Pretty Sleepy Art - Pixabay

Population: **3,458,000**
World Popl: **8,725,100**
Total Countries: **9**
People Cluster: **Anglo-Celt**
Main Language: **English**
Main Religion: **Christianity**
Status: **Superficially reached**
Evangelicals: **1.5%**
Chr Adherents: **92.0%**
Scripture: **Complete Bible**

www.joshuaproject.net

"Declare His glory among the nations." Psalm 96:3

Pray for the Nations

Irish, Gaelic-speaking in United States



Source: Houses of the Oireachtas - Flick

Population: **26,000**
World Popl: **266,500**
Total Countries: **4**
People Cluster: **Anglo-Celt**
Main Language: **Irish**
Main Religion: **Christianity**
Status: **Superficially reached**
Evangelicals: **1.0%**
Chr Adherents: **93.0%**
Scripture: **Complete Bible**

www.joshuaproject.net

"Declare His glory among the nations." Psalm 96:3

Pray for the Nations

Iroquois in United States



Population: **46,000**
World Popl: **46,000**
Total Countries: **1**
People Cluster: **North American Indigenous**
Main Language: **English**
Main Religion: **Christianity**
Status: **Partially reached**
Evangelicals: **3.0%**
Chr Adherents: **60.0%**
Scripture: **Complete Bible**

www.joshuaproject.net

"Declare His glory among the nations." Psalm 96:3

Pray for the Nations

Italian in United States

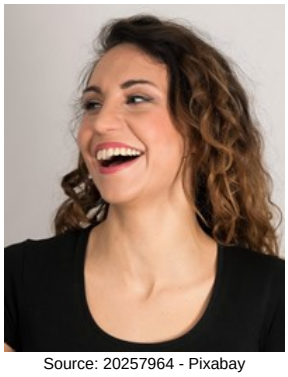

Source: 20257964 - Pixabay

Population: **1,188,000**
World Popl: **37,300,400**
Total Countries: **42**
People Cluster: **Italian**
Main Language: **Italian**
Main Religion: **Christianity**
Status: **Superficially reached**
Evangelicals: **1.1%**
Chr Adherents: **82.0%**
Scripture: **Complete Bible**

www.joshuaproject.net

"Declare His glory among the nations." Psalm 96:3

Pray for the Nations

Iu Mien in United States



Source: Anonymous

Population: **19,000**
World Popl: **1,677,500**
Total Countries: **6**
People Cluster: **Yao-Mien**
Main Language: **Iu Mien**
Main Religion: **Ethnic Religions**
Status: **Partially reached**
Evangelicals: **7.0%**
Chr Adherents: **10.0%**
Scripture: **Complete Bible**

www.joshuaproject.net

"Declare His glory among the nations." Psalm 96:3

Pray for the Nations

Jacalteco in United States



Source: Anonymous

Population: **1,100**
World Popl: **58,600**
Total Countries: **3**
People Cluster: **Maya**
Main Language: **Jakalteko**
Main Religion: **Christianity**
Status: **Partially reached**
Evangelicals: **4.0%**
Chr Adherents: **88.0%**
Scripture: **Complete Bible**

www.joshuaproject.net

"Declare His glory among the nations." Psalm 96:3

Pray for the Nations

Jamaican in United States



Source: Masters View / Howard Erickson

Population: **70,000**
World Popl: **3,371,400**
Total Countries: **12**
People Cluster: **Afro-American, Northern**
Main Language: **English**
Main Religion: **Christianity**
Status: **Significantly reached**
Evangelicals: **28.0%**
Chr Adherents: **83.0%**
Scripture: **Complete Bible**

www.joshuaproject.net

"Declare His glory among the nations." Psalm 96:3

Pray for the Nations

Japanese in United States

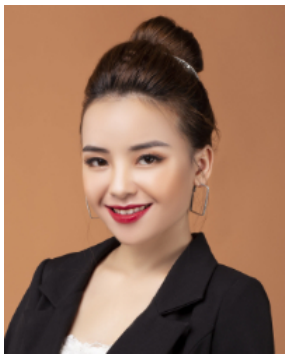

Source: N-Y-C - Pixabay

Population: **864,000**
World Popl: **119,044,000**
Total Countries: **37**
People Cluster: **Japanese**
Main Language: **Japanese**
Main Religion: **Buddhism**
Status: **Significantly reached**
Evangelicals: **15.0%**
Chr Adherents: **25.0%**
Scripture: **Complete Bible**

www.joshuaproject.net

"Declare His glory among the nations." Psalm 96:3

Pray for the Nations

Jat (Muslim traditions) in United States

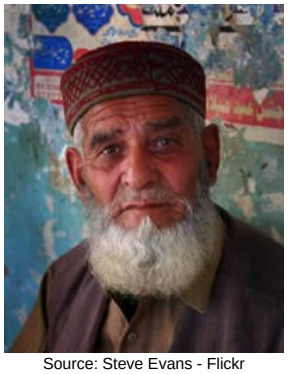

Source: Steve Evans - Flickr

Population: **402,000**
World Popl: **33,644,000**
Total Countries: **5**
People Cluster: **South Asia Muslim - Jat**
Main Language: **Punjabi, Western**
Main Religion: **Islam**
Status: **Frontier Unreached**
Evangelicals: **0.00%**
Chr Adherents: **0.00%**
Scripture: **New Testament**

www.joshuaproject.net

"Declare His glory among the nations." Psalm 96:3

Pray for the Nations

Jat (Sikh traditions) in United States



Source: Adnan Mughal - Pexels

Population: **220,000**
World Popl: **9,993,000**
Total Countries: **3**
People Cluster: **South Asia Sikh - Jat**
Main Language: **Punjabi, Eastern**
Main Religion: **Sikhism**
Status: **Unreached**
Evangelicals: **0.30%**
Chr Adherents: **0.40%**
Scripture: **Complete Bible**

www.joshuaproject.net

"Declare His glory among the nations." Psalm 96:3

Pray for the Nations

Jemez in United States



Population: **2,200**
World Popl: **2,200**
Total Countries: **1**
People Cluster: **North American Indigenous**
Main Language: **Jemez**
Main Religion: **Christianity**
Status: **Partially reached**
Evangelicals: **10.0%**
Chr Adherents: **90.0%**
Scripture: **Portions**

www.joshuaproject.net

"Declare His glory among the nations." Psalm 96:3

Pray for the Nations

Jewish, Bukharan in United States



Source: Rini Kools - Shutterstock

Population: **74,000**
World Popl: **169,300**
Total Countries: **7**
People Cluster: **Jewish, Sephardic Mizrahi**
Main Language: **English**
Main Religion: **Judaism**
Status: **Frontier Unreached**
Evangelicals: **0.04%**
Chr Adherents: **0.04%**
Scripture: **Complete Bible**

www.joshuaproject.net

"Declare His glory among the nations." Psalm 96:3

Pray for the Nations

Jewish, English-speaking in United States

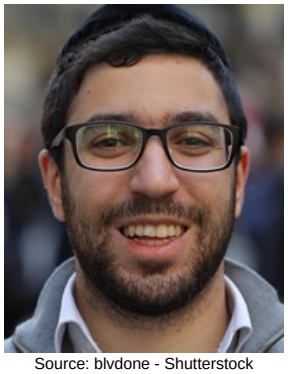

Source: blvdone - Shutterstock

Population: **4,316,000**
World Popl: **4,834,600**
Total Countries: **8**
People Cluster: **Jewish - Other**
Main Language: **English**
Main Religion: **Judaism**
Status: **Unreached**
Evangelicals: **1.80%**
Chr Adherents: **2.70%**
Scripture: **Complete Bible**

www.joshuaproject.net

"Declare His glory among the nations." Psalm 96:3

Pray for the Nations

Jewish, Gorsky-Kavkazi (Mountain Jewish) in United States



Source: Adam Jones - Flickr

Population: **11,000**
World Popl: **113,200**
Total Countries: **7**
People Cluster: **Jewish, Sephardic Mizrahi**
Main Language: **Judeo-Tat**
Main Religion: **Judaism**
Status: **Frontier Unreached**
Evangelicals: **0.00%**
Chr Adherents: **0.00%**
Scripture: **Portions**

www.joshuaproject.net

"Declare His glory among the nations." Psalm 96:3

Pray for the Nations

Jewish, Hasidic in United States



Source: Alex Proimos - Wikimedia

Population: **448,000**
World Popl: **1,095,500**
Total Countries: **8**
People Cluster: **Jewish, Ashkenazi**
Main Language: **English**
Main Religion: **Judaism**
Status: **Frontier Unreached**
Evangelicals: **0.00%**
Chr Adherents: **0.00%**
Scripture: **Complete Bible**

www.joshuaproject.net

"Declare His glory among the nations." Psalm 96:3

Pray for the Nations

Jewish, Israeli in United States

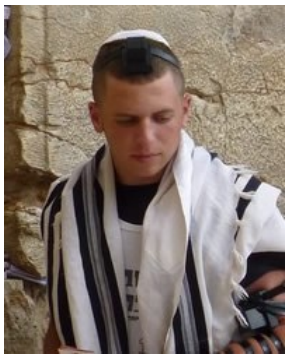

Source: Paul Arps - Flickr

Population: **140,000**
World Popl: **4,958,000**
Total Countries: **4**
People Cluster: **Jewish - Other**
Main Language: **Hebrew**
Main Religion: **Judaism**
Status: **Unreached**
Evangelicals: **0.10%**
Chr Adherents: **0.30%**
Scripture: **New Testament**

www.joshuaproject.net

"Declare His glory among the nations." Psalm 96:3

Pray for the Nations

Jewish, Litvish (Yeshivish) in United States



Source: Cottonbro Studios

Population: **241,000**
World Popl: **802,500**
Total Countries: **9**
People Cluster: **Jewish, Ashkenazi**
Main Language: **English**
Main Religion: **Judaism**
Status: **Frontier Unreached**
Evangelicals: **0.00%**
Chr Adherents: **0.00%**
Scripture: **Complete Bible**

www.joshuaproject.net

"Declare His glory among the nations." Psalm 96:3

Pray for the Nations

Jewish, Marathi-speaking in United States



Source: Digambar Kare - Wikimedia

Population: **1,700**
World Popl: **14,700**
Total Countries: **4**
People Cluster: **Jewish - Other**
Main Language: **Marathi**
Main Religion: **Judaism**
Status: **Frontier Unreached**
Evangelicals: **0.00%**
Chr Adherents: **0.00%**
Scripture: **Complete Bible**

www.joshuaproject.net

"Declare His glory among the nations." Psalm 96:3

Pray for the Nations

Jewish, Moroccan in United States



Source: ChameleonsEye - Shutterstock

Population: **2,100**
World Popl: **189,600**
Total Countries: **9**
People Cluster: **Jewish, Sephardic Mizrahi**
Main Language: **Arabic, Judeo-Moroccan**
Main Religion: **Judaism**
Status: **Frontier Unreached**
Evangelicals: **0.00%**
Chr Adherents: **0.00%**
Scripture: **Unspecified**

www.joshuaproject.net

"Declare His glory among the nations." Psalm 96:3

Pray for the Nations

Jewish, Persian (Mashadi) in United States



Population: **5,000**
World Popl: **22,000**
Total Countries: **5**
People Cluster: **Jewish, Sephardic Mizrahi**
Main Language: **English**
Main Religion: **Judaism**
Status: **Frontier Unreached**
Evangelicals: **0.00%**
Chr Adherents: **0.00%**
Scripture: **Complete Bible**

www.joshuaproject.net

"Declare His glory among the nations." Psalm 96:3

Pray for the Nations

Jewish, Persian (Tehrani) in United States



Source: BalkansCat - Shutterstock

Population: **69,000**
World Popl: **192,100**
Total Countries: **9**
People Cluster: **Jewish, Sephardic Mizrahi**
Main Language: **Persian, Iranian**
Main Religion: **Judaism**
Status: **Frontier Unreached**
Evangelicals: **0.00%**
Chr Adherents: **0.00%**
Scripture: **Complete Bible**

www.joshuaproject.net

"Declare His glory among the nations." Psalm 96:3

Pray for the Nations

Jewish, Russian in United States



Source: Dimaris - Shutterstock

Population: **685,000**
World Popl: **1,630,000**
Total Countries: **5**
People Cluster: **Jewish, Ashkenazi**
Main Language: **Russian**
Main Religion: **Judaism**
Status: **Unreached**
Evangelicals: **2.00%**
Chr Adherents: **2.50%**
Scripture: **Complete Bible**

www.joshuaproject.net

"Declare His glory among the nations." Psalm 96:3

Pray for the Nations

Jewish, Syrian in United States

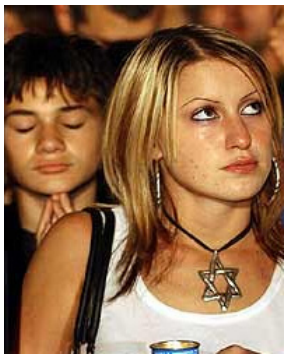

Source: Etnopedia

Population: **79,000**
World Popl: **244,000**
Total Countries: **10**
People Cluster: **Jewish, Sephardic Mizrahi**
Main Language: **Arabic, Levantine**
Main Religion: **Judaism**
Status: **Unreached**
Evangelicals: **1.00%**
Chr Adherents: **2.00%**
Scripture: **New Testament**

www.joshuaproject.net

"Declare His glory among the nations." Psalm 96:3

Pray for the Nations

Jewish, Yemeni in United States



Source: Tribes of the World - Flickr

Population: **2,600**
World Popl: **43,600**
Total Countries: **2**
People Cluster: **Jewish, Sephardic Mizrahi**
Main Language: **Arabic, Judeo-Yemeni**
Main Religion: **Judaism**
Status: **Frontier Unreached**
Evangelicals: **0.00%**
Chr Adherents: **0.00%**
Scripture: **Unspecified**

www.joshuaproject.net

"Declare His glory among the nations." Psalm 96:3

Pray for the Nations

Jur Modo in United States



Source: Anonymous

Population: **2,100**
World Popl: **212,100**
Total Countries: **2**
People Cluster: **Nilotic**
Main Language: **Jur Modo**
Main Religion: **Ethnic Religions**
Status: **Partially reached**
Evangelicals: **6.0%**
Chr Adherents: **15.0%**
Scripture: **New Testament**

www.joshuaproject.net

"Declare His glory among the nations." Psalm 96:3

Pray for the Nations

Kabardian in United States



Source: Dan Zelazo - Flickr

Population: **4,000**
World Popl: **1,180,000**
Total Countries: **7**
People Cluster: **Caucasus**
Main Language: **Kabardian**
Main Religion: **Islam**
Status: **Frontier Unreached**
Evangelicals: **0.00%**
Chr Adherents: **0.00%**
Scripture: **New Testament**

www.joshuaproject.net

"Declare His glory among the nations." Psalm 96:3

Pray for the Nations

Kanarese in United States



Source: Sonam Prajapati - Pixabay

Population: **88,000**
World Popl: **218,300**
Total Countries: **7**
People Cluster: **South Asia Hindu - other**
Main Language: **Kannada**
Main Religion: **Hinduism**
Status: **Unreached**
Evangelicals: **0.50%**
Chr Adherents: **2.00%**
Scripture: **Complete Bible**

www.joshuaproject.net

"Declare His glory among the nations." Psalm 96:3

Pray for the Nations

Kanjobal, Eastern in United States



Population: **86,000**
World Popl: **314,800**
Total Countries: **3**
People Cluster: **Maya**
Main Language: **Q'anjob'al**
Main Religion: **Christianity**
Status: **Significantly reached**
Evangelicals: **12.0%**
Chr Adherents: **92.0%**
Scripture: **Complete Bible**

www.joshuaproject.net

"Declare His glory among the nations." Psalm 96:3

Pray for the Nations

Kansa in United States



Population: **1,800**
World Popl: **1,800**
Total Countries: **1**
People Cluster: **North American Indigenous**
Main Language: **English**
Main Religion: **Christianity**
Status: **Superficially reached**
Evangelicals: **2.0%**
Chr Adherents: **60.0%**
Scripture: **Complete Bible**

www.joshuaproject.net

"Declare His glory among the nations." Psalm 96:3

Pray for the Nations

Karo, Bari in United States



Source: RJ Tidwell

Population: **4,100**
World Popl: **825,100**
Total Countries: **4**
People Cluster: **Nilotic**
Main Language: **Bari**
Main Religion: **Christianity**
Status: **Partially reached**
Evangelicals: **7.0%**
Chr Adherents: **96.0%**
Scripture: **Complete Bible**

www.joshuaproject.net

"Declare His glory among the nations." Psalm 96:3

Pray for the Nations

Karok in United States



Population: **200**
World Popl: **200**
Total Countries: **1**
People Cluster: **North American Indigenous**
Main Language: **Karok**
Main Religion: **Christianity**
Status: **Minimally Reached**
Evangelicals: **2.00%**
Chr Adherents: **50.00%**
Scripture: **Unspecified**

www.joshuaproject.net

"Declare His glory among the nations." Psalm 96:3

Pray for the Nations

Kashaya in United States



Population: **50**
World Popl: **50**
Total Countries: **1**
People Cluster: **North American Indigenous**
Main Language: **Kashaya**
Main Religion: **Ethnic Religions**
Status: **Partially reached**
Evangelicals: **3.0%**
Chr Adherents: **20.0%**
Scripture: **Unspecified**

www.joshuaproject.net

"Declare His glory among the nations." Psalm 96:3

Pray for the Nations

Kato in United States



Population: **100**
World Popl: **100**
Total Countries: **1**
People Cluster: **North American Indigenous**
Main Language: **English**
Main Religion: **Christianity**
Status: **Partially reached**
Evangelicals: **5.0%**
Chr Adherents: **58.0%**
Scripture: **Complete Bible**

www.joshuaproject.net

"Declare His glory among the nations." Psalm 96:3

Pray for the Nations

Kawaiisu in United States



Population: **200**
World Popl: **200**
Total Countries: **1**
People Cluster: **North American Indigenous**
Main Language: **English**
Main Religion: **Christianity**
Status: **Partially reached**
Evangelicals: **6.0%**
Chr Adherents: **60.0%**
Scripture: **Complete Bible**

www.joshuaproject.net

"Declare His glory among the nations." Psalm 96:3

Pray for the Nations

Kazakh in United States



Source: Petar MiloÅ¡eviÄ‡ - Wikimedia

Population: **56,000**
World Popl: **18,109,000**
Total Countries: **16**
People Cluster: **Kazakh**
Main Language: **Kazakh**
Main Religion: **Islam**
Status: **Unreached**
Evangelicals: **0.30%**
Chr Adherents: **0.50%**
Scripture: **Complete Bible**

www.joshuaproject.net

"Declare His glory among the nations." Psalm 96:3

Pray for the Nations

Keres, Eastern in United States



Population: **9,400**
World Popl: **9,400**
Total Countries: **1**
People Cluster: **North American Indigenous**
Main Language: **Keres, Eastern**
Main Religion: **Christianity**
Status: **Partially reached**
Evangelicals: **6.0%**
Chr Adherents: **60.0%**
Scripture: **Portions**

www.joshuaproject.net

"Declare His glory among the nations." Psalm 96:3

Pray for the Nations

Keres, Western in United States

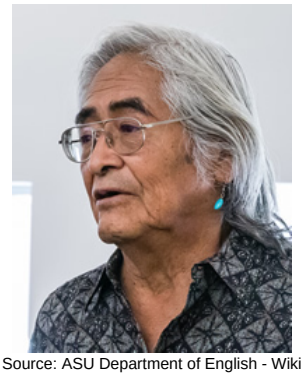

Source: ASU Department of English - Wiki

Population: **12,000**
World Popl: **12,000**
Total Countries: **1**
People Cluster: **North American Indigenous**
Main Language: **Keres, Western**
Main Religion: **Christianity**
Status: **Partially reached**
Evangelicals: **6.0%**
Chr Adherents: **65.0%**
Scripture: **Portions**

www.joshuaproject.net

"Declare His glory among the nations." Psalm 96:3

Pray for the Nations

Khmer, Cambodian in United States



Source: Anonymous

Population: **269,000**
World Popl: **17,786,900**
Total Countries: **14**
People Cluster: **Mon-Khmer**
Main Language: **Khmer**
Main Religion: **Buddhism**
Status: **Unreached**
Evangelicals: **1.60%**
Chr Adherents: **3.00%**
Scripture: **Complete Bible**

www.joshuaproject.net

"Declare His glory among the nations." Psalm 96:3

Pray for the Nations

Khmu in United States



Source: Anonymous

Population: **9,400**
World Popl: **921,300**
Total Countries: **5**
People Cluster: **Mon-Khmer**
Main Language: **Khmu**
Main Religion: **Ethnic Religions**
Status: **Significantly reached**
Evangelicals: **20.0%**
Chr Adherents: **40.0%**
Scripture: **Portions**

www.joshuaproject.net

"Declare His glory among the nations." Psalm 96:3

Pray for the Nations

Khuen in United States



Source: Operation China, Asia Harvest

Population: **2,900**
World Popl: **18,500**
Total Countries: **3**
People Cluster: **Mon-Khmer**
Main Language: **Khuen**
Main Religion: **Buddhism**
Status: **Unreached**
Evangelicals: **0.10%**
Chr Adherents: **2.00%**
Scripture: **Translation Needed**

www.joshuaproject.net

"Declare His glory among the nations." Psalm 96:3

Pray for the Nations

Kiche, Central in United States



Source: Masters View / Howard Erickson

Population: **5,400**
World Popl: **1,260,400**
Total Countries: **2**
People Cluster: **Maya**
Main Language: **K'iche'**
Main Religion: **Christianity**
Status: **Significantly reached**
Evangelicals: **23.0%**
Chr Adherents: **98.0%**
Scripture: **Complete Bible**

www.joshuaproject.net

"Declare His glory among the nations." Psalm 96:3

Pray for the Nations

Kickapoo in United States



Source: Antonio Alvarez

Population: **900**
World Popl: **970**
Total Countries: **2**
People Cluster: **North American Indigenous**
Main Language: **Kickapoo**
Main Religion: **Christianity**
Status: **Partially reached**
Evangelicals: **3.0%**
Chr Adherents: **70.0%**
Scripture: **Unspecified**

www.joshuaproject.net

"Declare His glory among the nations." Psalm 96:3

Pray for the Nations

Kiowa in United States



Source: USDA - Flickr

Population: **11,000**
World Popl: **11,000**
Total Countries: **1**
People Cluster: **North American Indigenous**
Main Language: **Kiowa**
Main Religion: **Christianity**
Status: **Partially reached**
Evangelicals: **7.0%**
Chr Adherents: **60.0%**
Scripture: **Unspecified**

www.joshuaproject.net

"Declare His glory among the nations." Psalm 96:3

Pray for the Nations

Kitsai in United States



Population: **2,200**
World Popl: **2,200**
Total Countries: **1**
People Cluster: **North American Indigenous**
Main Language: **English**
Main Religion: **Christianity**
Status: **Superficially reached**
Evangelicals: **2.0%**
Chr Adherents: **60.0%**
Scripture: **Complete Bible**

www.joshuaproject.net

"Declare His glory among the nations." Psalm 96:3

Pray for the Nations

Klamath-Modoc in United States



Population: **200**
World Popl: **200**
Total Countries: **1**
People Cluster: **North American Indigenous**
Main Language: **English**
Main Religion: **Christianity**
Status: **Partially reached**
Evangelicals: **6.0%**
Chr Adherents: **55.0%**
Scripture: **Complete Bible**

www.joshuaproject.net

"Declare His glory among the nations." Psalm 96:3

Pray for the Nations

Koasati in United States



Population: **300**
World Popl: **300**
Total Countries: **1**
People Cluster: **North American Indigenous**
Main Language: **Koasati**
Main Religion: **Christianity**
Status: **Partially reached**
Evangelicals: **3.0%**
Chr Adherents: **65.0%**
Scripture: **Portions**

www.joshuaproject.net

"Declare His glory among the nations." Psalm 96:3

Pray for the Nations

Koho in United States



Source: Asia Harvest

Population: **3,200**
World Popl: **200,200**
Total Countries: **2**
People Cluster: **Mon-Khmer**
Main Language: **Koho**
Main Religion: **Christianity**
Status: **Significantly reached**
Evangelicals: **45.0%**
Chr Adherents: **85.0%**
Scripture: **Complete Bible**

www.joshuaproject.net

"Declare His glory among the nations." Psalm 96:3

Pray for the Nations

Korean in United States



Source: Tycho Atsma - Unsplash

Population: **1,592,000**
World Popl: **80,283,600**
Total Countries: **40**
People Cluster: **Korean**
Main Language: **Korean**
Main Religion: **Christianity**
Status: **Significantly reached**
Evangelicals: **40.0%**
Chr Adherents: **70.0%**
Scripture: **Complete Bible**

www.joshuaproject.net

"Declare His glory among the nations." Psalm 96:3

Pray for the Nations

Kosraen in United States



Source: Christian Jung

Population: **700**
World Popl: **7,200**
Total Countries: **3**
People Cluster: **Micronesian**
Main Language: **Kosraean**
Main Religion: **Christianity**
Status: **Superficially reached**
Evangelicals: **2.0%**
Chr Adherents: **60.0%**
Scripture: **Complete Bible**

www.joshuaproject.net

"Declare His glory among the nations." Psalm 96:3

Pray for the Nations

Koyukon in United States



Source: Carol M. Highsmith - Library of

Population: **3,000**
World Popl: **3,000**
Total Countries: **1**
People Cluster: **North American Indigenous**
Main Language: **Koyukon**
Main Religion: **Christianity**
Status: **Partially reached**
Evangelicals: **6.0%**
Chr Adherents: **75.0%**
Scripture: **Portions**

www.joshuaproject.net

"Declare His glory among the nations." Psalm 96:3

Pray for the Nations

Kpelle, Liberia in United States



Source: Anonymous

Population: **49,000**
World Popl: **1,018,000**
Total Countries: **2**
People Cluster: **Mande**
Main Language: **English**
Main Religion: **Christianity**
Status: **Significantly reached**
Evangelicals: **18.0%**
Chr Adherents: **55.0%**
Scripture: **Complete Bible**

www.joshuaproject.net

"Declare His glory among the nations." Psalm 96:3

Pray for the Nations

Krio, Creole in United States



Source: Anonymous

Population: **5,300**
World Popl: **984,500**
Total Countries: **7**
People Cluster: **Sub-Saharan African, othe**
Main Language: **Krio**
Main Religion: **Christianity**
Status: **Partially reached**
Evangelicals: **4.0%**
Chr Adherents: **80.0%**
Scripture: **Complete Bible**

www.joshuaproject.net

"Declare His glory among the nations." Psalm 96:3

Pray for the Nations

Kumiai in United States



Source: Rebecca Schultz

Population: **100**
World Popl: **400**
Total Countries: **2**
People Cluster: **Central American Indigeno**
Main Language: **Kumiai**
Main Religion: **Christianity**
Status: **Superficially reached**
Evangelicals: **2.0%**
Chr Adherents: **70.0%**
Scripture: **Unspecified**

www.joshuaproject.net

"Declare His glory among the nations." Psalm 96:3

Pray for the Nations

Kurd, Kurmanji in United States



Source: manothegreek

Population: **55,000**
World Popl: **16,652,700**
Total Countries: **28**
People Cluster: **Kurd**
Main Language: **Kurdish, Northern**
Main Religion: **Islam**
Status: **Frontier Unreached**
Evangelicals: **0.00%**
Chr Adherents: **0.00%**
Scripture: **Complete Bible**

www.joshuaproject.net

"Declare His glory among the nations." Psalm 96:3

Pray for the Nations

Kurd, Sorani in United States



Source: TheKurds.net

Population: **42,000**
World Popl: **3,854,500**
Total Countries: **5**
People Cluster: **Kurd**
Main Language: **Kurdish, Central**
Main Religion: **Islam**
Status: **Frontier Unreached**
Evangelicals: **0.00%**
Chr Adherents: **0.00%**
Scripture: **Complete Bible**

www.joshuaproject.net

"Declare His glory among the nations." Psalm 96:3

Pray for the Nations

Kutenai in United States



Population: **500**
World Popl: **1,800**
Total Countries: **2**
People Cluster: **North American Indigenous**
Main Language: **Kutenai**
Main Religion: **Christianity**
Status: **Superficially reached**
Evangelicals: **2.0%**
Chr Adherents: **65.0%**
Scripture: **Unspecified**

www.joshuaproject.net

"Declare His glory among the nations." Psalm 96:3

Pray for the Nations

Kwakiutl in United States



Population: **400**
World Popl: **8,900**
Total Countries: **2**
People Cluster: **North American Indigenous**
Main Language: **Kwakwala**
Main Religion: **Christianity**
Status: **Significantly reached**
Evangelicals: **15.0%**
Chr Adherents: **96.0%**
Scripture: **Portions**

www.joshuaproject.net

"Declare His glory among the nations." Psalm 96:3

Pray for the Nations

Kyrgyz in United States



Source: Theklan - Wikimedia

Population: **18,000**
World Popl: **6,473,100**
Total Countries: **10**
People Cluster: **Kyrgyz**
Main Language: **Kyrgyz**
Main Religion: **Islam**
Status: **Frontier Unreached**
Evangelicals: **0.00%**
Chr Adherents: **0.00%**
Scripture: **Complete Bible**

www.joshuaproject.net

"Declare His glory among the nations." Psalm 96:3

Pray for the Nations

Lahu in United States



Source: Asia Harvest-Operation Myanmar

Population: **1,600**
World Popl: **589,800**
Total Countries: **6**
People Cluster: **Tibeto-Burman, other**
Main Language: **Lahu**
Main Religion: **Christianity**
Status: **Superficially reached**
Evangelicals: **Unknown %**
Chr Adherents: **70.0%**
Scripture: **Complete Bible**

www.joshuaproject.net

"Declare His glory among the nations." Psalm 96:3

Pray for the Nations

Lahu Shi in United States



Source: Asia Harvest-Operation Myanmar

Population: **2,400**
World Popl: **191,000**
Total Countries: **5**
People Cluster: **Tibeto-Burman, other**
Main Language: **Lahu Shi**
Main Religion: **Ethnic Religions**
Status: **Partially reached**
Evangelicals: **4.0%**
Chr Adherents: **35.0%**
Scripture: **New Testament**

www.joshuaproject.net

"Declare His glory among the nations." Psalm 96:3

Pray for the Nations

Lakota in United States



Source: Renee Parker

Population: **56,000**
World Popl: **58,800**
Total Countries: **2**
People Cluster: **North American Indigenous**
Main Language: **Lakota**
Main Religion: **Christianity**
Status: **Superficially reached**
Evangelicals: **1.5%**
Chr Adherents: **60.0%**
Scripture: **Portions**

www.joshuaproject.net

"Declare His glory among the nations." Psalm 96:3

Pray for the Nations

Lao in United States



Source: Cambodia Research Network

Population: **221,000**
World Popl: **4,162,000**
Total Countries: **9**
People Cluster: **Lao**
Main Language: **Lao**
Main Religion: **Buddhism**
Status: **Unreached**
Evangelicals: **0.50%**
Chr Adherents: **4.00%**
Scripture: **Complete Bible**

www.joshuaproject.net

"Declare His glory among the nations." Psalm 96:3

Pray for the Nations

Latvian in United States



Source: Kerry Olson

Population: **90,000**
World Popl: **1,451,200**
Total Countries: **14**
People Cluster: **Baltic**
Main Language: **Latvian, Standard**
Main Religion: **Christianity**
Status: **Partially reached**
Evangelicals: **7.0%**
Chr Adherents: **60.0%**
Scripture: **Complete Bible**

www.joshuaproject.net

"Declare His glory among the nations." Psalm 96:3

Pray for the Nations

Laven, Boloven in United States



Source: Yves Picq - Wikimedia

Population: **38,000**
World Popl: **101,000**
Total Countries: **2**
People Cluster: **Mon-Khmer**
Main Language: **Laven**
Main Religion: **Ethnic Religions**
Status: **Frontier Unreached**
Evangelicals: **0.00%**
Chr Adherents: **0.00%**
Scripture: **Translation Started**

www.joshuaproject.net

"Declare His glory among the nations." Psalm 96:3

Pray for the Nations

Lingala in United States



Source: Anonymous

Population: **5,600**
World Popl: **5,692,700**
Total Countries: **9**
People Cluster: **Bantu, Central-Congo**
Main Language: **Lingala**
Main Religion: **Christianity**
Status: **Significantly reached**
Evangelicals: **24.0%**
Chr Adherents: **90.0%**
Scripture: **Complete Bible**

www.joshuaproject.net

"Declare His glory among the nations." Psalm 96:3

Pray for the Nations

Lithuanian in United States



Source: Milda Pupsyte

Population: **41,000**
World Popl: **2,849,100**
Total Countries: **20**
People Cluster: **Baltic**
Main Language: **Lithuanian**
Main Religion: **Christianity**
Status: **Superficially reached**
Evangelicals: **1.1%**
Chr Adherents: **85.0%**
Scripture: **Complete Bible**

www.joshuaproject.net

"Declare His glory among the nations." Psalm 96:3

Pray for the Nations

Louisiana Creole French in United States



Source: cajunzydecophotos - Flickr

Population: **4,876,000**
World Popl: **4,876,000**
Total Countries: **1**
People Cluster: **Afro-Caribbean, Francopho**
Main Language: **English**
Main Religion: **Christianity**
Status: **Partially reached**
Evangelicals: **4.0%**
Chr Adherents: **90.0%**
Scripture: **Complete Bible**

www.joshuaproject.net

"Declare His glory among the nations." Psalm 96:3

Pray for the Nations

Lower Chinook in United States



Population: **500**
World Popl: **500**
Total Countries: **1**
People Cluster: **North American Indigenous**
Main Language: **English**
Main Religion: **Christianity**
Status: **Partially reached**
Evangelicals: **4.0%**
Chr Adherents: **50.0%**
Scripture: **Complete Bible**

www.joshuaproject.net

"Declare His glory among the nations." Psalm 96:3

Pray for the Nations

Luba-Lulua in United States



Source: Maarten Kerkhof - Flickr

Population: **6,200**
World Popl: **12,553,200**
Total Countries: **3**
People Cluster: **Bantu, Central-Luba**
Main Language: **Luba-Kasai**
Main Religion: **Christianity**
Status: **Significantly reached**
Evangelicals: **19.0%**
Chr Adherents: **86.0%**
Scripture: **Complete Bible**

www.joshuaproject.net

"Declare His glory among the nations." Psalm 96:3

Pray for the Nations

Luiseno in United States



Source: Anonymous

Population: **2,700**
World Popl: **2,700**
Total Countries: **1**
People Cluster: **North American Indigenous**
Main Language: **English**
Main Religion: **Christianity**
Status: **Partially reached**
Evangelicals: **3.0%**
Chr Adherents: **65.0%**
Scripture: **Complete Bible**

www.joshuaproject.net

"Declare His glory among the nations." Psalm 96:3

Pray for the Nations

Lumbee in United States



Source: Tony Alter - Flickr

Population: **69,000**
World Popl: **69,000**
Total Countries: **1**
People Cluster: **North American Indigenous**
Main Language: **English**
Main Religion: **Christianity**
Status: **Partially reached**
Evangelicals: **3.0%**
Chr Adherents: **60.0%**
Scripture: **Complete Bible**

www.joshuaproject.net

"Declare His glory among the nations." Psalm 96:3

Pray for the Nations

Lushootseed in United States



Population: **19,000**
World Popl: **19,000**
Total Countries: **1**
People Cluster: **North American Indigenous**
Main Language: **English**
Main Religion: **Christianity**
Status: **Partially reached**
Evangelicals: **3.0%**
Chr Adherents: **75.0%**
Scripture: **Complete Bible**

www.joshuaproject.net

"Declare His glory among the nations." Psalm 96:3

Pray for the Nations

Macedonian in United States

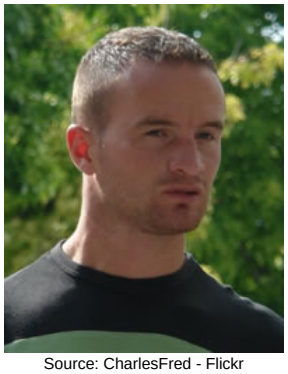

Source: CharlesFred - Flickr

Population: **52,000**
World Popl: **1,746,700**
Total Countries: **16**
People Cluster: **Slav, Southern**
Main Language: **Macedonian**
Main Religion: **Christianity**
Status: **Superficially reached**
Evangelicals: **0.2%**
Chr Adherents: **66.0%**
Scripture: **Complete Bible**

www.joshuaproject.net

"Declare His glory among the nations." Psalm 96:3

Pray for the Nations

Maidu, Northwest in United States

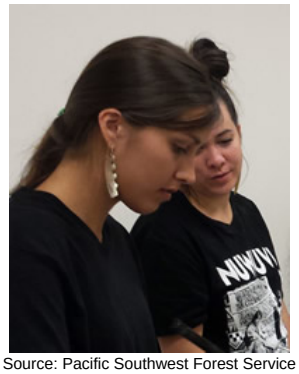

Source: Pacific Southwest Forest Service

Population: **200**
World Popl: **200**
Total Countries: **1**
People Cluster: **North American Indigenous**
Main Language: **English**
Main Religion: **Ethnic Religions**
Status: **Partially reached**
Evangelicals: **6.0%**
Chr Adherents: **35.0%**
Scripture: **Complete Bible**

www.joshuaproject.net

"Declare His glory among the nations." Psalm 96:3

Pray for the Nations

Makah in United States



Population: **2,700**
World Popl: **2,700**
Total Countries: **1**
People Cluster: **North American Indigenous**
Main Language: **English**
Main Religion: **Christianity**
Status: **Partially reached**
Evangelicals: **4.0%**
Chr Adherents: **75.0%**
Scripture: **Complete Bible**

www.joshuaproject.net

"Declare His glory among the nations." Psalm 96:3

Pray for the Nations

Malagasy in United States



Source: Rod Waddington - Wikimedia

Population: **1,000**
World Popl: **85,800**
Total Countries: **6**
People Cluster: **Malagasy**
Main Language: **Malagasy, Merina**
Main Religion: **Christianity**
Status: **Superficially reached**
Evangelicals: **1.0%**
Chr Adherents: **60.0%**
Scripture: **Complete Bible**

www.joshuaproject.net

"Declare His glory among the nations." Psalm 96:3

Pray for the Nations

Malay in United States



Source: Faiz Zaki - Shutterstock

Population: **21,000**
World Popl: **19,066,200**
Total Countries: **22**
People Cluster: **Malay**
Main Language: **Malay**
Main Religion: **Islam**
Status: **Unreached**
Evangelicals: **0.10%**
Chr Adherents: **1.00%**
Scripture: **Complete Bible**

www.joshuaproject.net

"Declare His glory among the nations." Psalm 96:3

Pray for the Nations

Malayali in United States



Source: Anonymous

Population: **90,000**
World Popl: **2,168,800**
Total Countries: **14**
People Cluster: **South Asia Tribal - other**
Main Language: **Malayalam**
Main Religion: **Hinduism**
Status: **Minimally Reached**
Evangelicals: **0.40%**
Chr Adherents: **8.00%**
Scripture: **Complete Bible**

www.joshuaproject.net

"Declare His glory among the nations." Psalm 96:3

Pray for the Nations

Maltese in United States



Source: Leif Linding - Pixabay

Population: **40,000**
World Popl: **699,300**
Total Countries: **8**
People Cluster: **Maltese**
Main Language: **Maltese**
Main Religion: **Christianity**
Status: **Superficially reached**
Evangelicals: **1.3%**
Chr Adherents: **97.0%**
Scripture: **Complete Bible**

www.joshuaproject.net

"Declare His glory among the nations." Psalm 96:3

Pray for the Nations

Mam in United States



Source: International Mission Board-SBC

Population: **2,700**
World Popl: **342,700**
Total Countries: **3**
People Cluster: **Maya**
Main Language: **Mam**
Main Religion: **Christianity**
Status: **Significantly reached**
Evangelicals: **14.0%**
Chr Adherents: **94.0%**
Scripture: **Complete Bible**

www.joshuaproject.net

"Declare His glory among the nations." Psalm 96:3

Pray for the Nations

Mandaean in United States



Source: Suomen Mandean Yhdistys - Wikime

Population: **6,100**
World Popl: **82,200**
Total Countries: **6**
People Cluster: **Assyrian / Aramaic**
Main Language: **Neo-Mandaic**
Main Religion: **Other / Small**
Status: **Unreached**
Evangelicals: **0.10%**
Chr Adherents: **2.00%**
Scripture: **Unspecified**

www.joshuaproject.net

"Declare His glory among the nations." Psalm 96:3

Pray for the Nations

Mandan in United States



Population: **600**
World Popl: **600**
Total Countries: **1**
People Cluster: **North American Indigenous**
Main Language: **English**
Main Religion: **Christianity**
Status: **Partially reached**
Evangelicals: **5.0%**
Chr Adherents: **55.0%**
Scripture: **Complete Bible**

www.joshuaproject.net

"Declare His glory among the nations." Psalm 96:3

Pray for the Nations

Mandinka in United States



Source: Link Up Africa

Population: **11,000**
World Popl: **2,530,700**
Total Countries: **6**
People Cluster: **Manding**
Main Language: **Mandinka**
Main Religion: **Islam**
Status: **Unreached**
Evangelicals: **1.00%**
Chr Adherents: **2.00%**
Scripture: **Complete Bible**

www.joshuaproject.net

"Declare His glory among the nations." Psalm 96:3

Pray for the Nations

Maninka, Eastern in United States



Source: International Mission Board-SBC

Population: **16,000**
World Popl: **4,717,000**
Total Countries: **9**
People Cluster: **Manding**
Main Language: **Maninkakan, Eastern**
Main Religion: **Islam**
Status: **Unreached**
Evangelicals: **0.05%**
Chr Adherents: **0.50%**
Scripture: **New Testament**

www.joshuaproject.net

"Declare His glory among the nations." Psalm 96:3

Pray for the Nations

Maninka, Western in United States



Source: Jacques Taberlet - Wikimedia

Population: **5,300**
World Popl: **2,576,000**
Total Countries: **6**
People Cluster: **Manding**
Main Language: **Maninkakan, Western**
Main Religion: **Islam**
Status: **Partially reached**
Evangelicals: **4.0%**
Chr Adherents: **5.0%**
Scripture: **New Testament**

www.joshuaproject.net

"Declare His glory among the nations." Psalm 96:3

Pray for the Nations

Maricopa in United States



Population: **900**
World Popl: **900**
Total Countries: **1**
People Cluster: **North American Indigenous**
Main Language: **Maricopa**
Main Religion: **Christianity**
Status: **Partially reached**
Evangelicals: **4.0%**
Chr Adherents: **65.0%**
Scripture: **Unspecified**

www.joshuaproject.net

"Declare His glory among the nations." Psalm 96:3

Pray for the Nations

Marquesan, North in United States



Population: **200**
World Popl: **6,000**
Total Countries: **2**
People Cluster: **Polynesian**
Main Language: **Marquesan, North**
Main Religion: **Christianity**
Status: **Superficially reached**
Evangelicals: **1.0%**
Chr Adherents: **85.0%**
Scripture: **New Testament**

www.joshuaproject.net

"Declare His glory among the nations." Psalm 96:3

Pray for the Nations

Marshallese in United States



Source: Anonymous

Population: **22,000**
World Popl: **52,100**
Total Countries: **3**
People Cluster: **Micronesian**
Main Language: **Marshallese**
Main Religion: **Christianity**
Status: **Significantly reached**
Evangelicals: **44.0%**
Chr Adherents: **97.0%**
Scripture: **Complete Bible**

www.joshuaproject.net

"Declare His glory among the nations." Psalm 96:3

Pray for the Nations

Maya, Yucatan in United States



Source: OMI International (OMI Mexico, A

Population: **10,000**
World Popl: **752,800**
Total Countries: **3**
People Cluster: **Maya**
Main Language: **Maya, Yucatec**
Main Religion: **Christianity**
Status: **Significantly reached**
Evangelicals: **20.0%**
Chr Adherents: **65.0%**
Scripture: **Complete Bible**

www.joshuaproject.net

"Declare His glory among the nations." Psalm 96:3

Pray for the Nations

Mende in United States



Source: Brooke Reyes

Population: **7,100**
World Popl: **2,749,100**
Total Countries: **3**
People Cluster: **Mande**
Main Language: **Mende (Sierra Leone)**
Main Religion: **Islam**
Status: **Minimally Reached**
Evangelicals: **0.50%**
Chr Adherents: **15.00%**
Scripture: **Complete Bible**

www.joshuaproject.net

"Declare His glory among the nations." Psalm 96:3

Pray for the Nations

Mennonite in United States



Source: Anonymous

Population: **16,000**
World Popl: **505,900**
Total Countries: **12**
People Cluster: **Germanic**
Main Language: **Plautdietsch**
Main Religion: **Christianity**
Status: **Partially reached**
Evangelicals: **10.0%**
Chr Adherents: **88.0%**
Scripture: **Complete Bible**

www.joshuaproject.net

"Declare His glory among the nations." Psalm 96:3

Pray for the Nations

Menominee in United States



Population: **9,400**
World Popl: **9,400**
Total Countries: **1**
People Cluster: **North American Indigenous**
Main Language: **Menominee**
Main Religion: **Christianity**
Status: **Partially reached**
Evangelicals: **3.0%**
Chr Adherents: **70.0%**
Scripture: **Unspecified**

www.joshuaproject.net

"Declare His glory among the nations." Psalm 96:3

Pray for the Nations

Mexican Creole, Tirilone in United States



Population: **173,000**
World Popl: **173,000**
Total Countries: **1**
People Cluster: **Romani**
Main Language: **Spanish**
Main Religion: **Christianity**
Status: **Superficially reached**
Evangelicals: **1.0%**
Chr Adherents: **99.0%**
Scripture: **Complete Bible**

www.joshuaproject.net

"Declare His glory among the nations." Psalm 96:3

Pray for the Nations

Miami in United States



Population: **3,100**
World Popl: **3,100**
Total Countries: **1**
People Cluster: **North American Indigenous**
Main Language: **English**
Main Religion: **Ethnic Religions**
Status: **Minimally Reached**
Evangelicals: **1.00%**
Chr Adherents: **30.00%**
Scripture: **Complete Bible**

www.joshuaproject.net

"Declare His glory among the nations." Psalm 96:3

Pray for the Nations

Micmac in United States



Source: Anonymous

Population: **7,900**
World Popl: **26,900**
Total Countries: **2**
People Cluster: **North American Indigenous**
Main Language: **Mi'kmaq**
Main Religion: **Christianity**
Status: **Significantly reached**
Evangelicals: **12.0%**
Chr Adherents: **65.0%**
Scripture: **New Testament**

www.joshuaproject.net

"Declare His glory among the nations." Psalm 96:3

Pray for the Nations

Midway Islander in United States



Population: **2,800**
World Popl: **2,800**
Total Countries: **1**
People Cluster: **Micronesian**
Main Language: **English**
Main Religion: **Christianity**
Status: **Partially reached**
Evangelicals: **6.0%**
Chr Adherents: **85.0%**
Scripture: **Complete Bible**

www.joshuaproject.net

"Declare His glory among the nations." Psalm 96:3

Pray for the Nations

Mikasuki Seminole in United States



Source: State Library and Archives of Fl

Population: **17,000**
World Popl: **17,000**
Total Countries: **1**
People Cluster: **North American Indigenous**
Main Language: **Mikasuki**
Main Religion: **Christianity**
Status: **Partially reached**
Evangelicals: **5.0%**
Chr Adherents: **65.0%**
Scripture: **Portions**

www.joshuaproject.net

"Declare His glory among the nations." Psalm 96:3

Pray for the Nations

Miwok in United States



Source: Darin Barry - Flickr

Population: **500**
World Popl: **500**
Total Countries: **1**
People Cluster: **North American Indigenous**
Main Language: **English**
Main Religion: **Christianity**
Status: **Superficially reached**
Evangelicals: **2.0%**
Chr Adherents: **65.0%**
Scripture: **Complete Bible**

www.joshuaproject.net

"Declare His glory among the nations." Psalm 96:3

Pray for the Nations

Mixteco, Metlatonoc in United States



Source: Robert Thiessen

Population: **1,600**
World Popl: **64,600**
Total Countries: **2**
People Cluster: **Mixteco**
Main Language: **Mixtec, Metlatonoc**
Main Religion: **Christianity**
Status: **Superficially reached**
Evangelicals: **2.0%**
Chr Adherents: **94.0%**
Scripture: **New Testament**

www.joshuaproject.net

"Declare His glory among the nations." Psalm 96:3

Pray for the Nations

Mixteco, San Juan Mixtepec in United States



Source: Lon&Queta - Flickr

Population: **700**
World Popl: **12,700**
Total Countries: **2**
People Cluster: **Mixteco**
Main Language: **Mixtec, Mixtepec**
Main Religion: **Christianity**
Status: **Superficially reached**
Evangelicals: **1.7%**
Chr Adherents: **96.0%**
Scripture: **Portions**

www.joshuaproject.net

"Declare His glory among the nations." Psalm 96:3

Pray for the Nations

Mixteco, Silacayoapan in United States



Source: Lon&Queta - Flickr

Population: **700**
World Popl: **25,700**
Total Countries: **2**
People Cluster: **Mixteco**
Main Language: **Mixtec, Silacayoapan**
Main Religion: **Christianity**
Status: **Partially reached**
Evangelicals: **9.0%**
Chr Adherents: **96.0%**
Scripture: **New Testament**

www.joshuaproject.net

"Declare His glory among the nations." Psalm 96:3

Pray for the Nations

Mixteco, Tijaltepec in United States



Source: International Mission Board-SBC

Population: **500**
World Popl: **4,600**
Total Countries: **2**
People Cluster: **Mixteco**
Main Language: **Mixtec, Tijaltepec**
Main Religion: **Christianity**
Status: **Superficially reached**
Evangelicals: **2.0%**
Chr Adherents: **92.0%**
Scripture: **Translation Started**

www.joshuaproject.net

"Declare His glory among the nations." Psalm 96:3

Pray for the Nations

Mixteco, Tlaxiaco Norte in United States



Population: **4,500**
World Popl: **21,500**
Total Countries: **2**
People Cluster: **Mixteco**
Main Language: **Mixtec, Northern Tlaxiaco**
Main Religion: **Christianity**
Status: **Significantly reached**
Evangelicals: **18.6%**
Chr Adherents: **90.0%**
Scripture: **New Testament**

www.joshuaproject.net

"Declare His glory among the nations." Psalm 96:3

Pray for the Nations

Mixteco, Tlazoyaltepec in United States



Population: **2,500**
World Popl: **7,500**
Total Countries: **2**
People Cluster: **Mixteco**
Main Language: **Mixtec, Tlazoyaltepec**
Main Religion: **Christianity**
Status: **Superficially reached**
Evangelicals: **2.0%**
Chr Adherents: **90.0%**
Scripture: **Portions**

www.joshuaproject.net

"Declare His glory among the nations." Psalm 96:3

Pray for the Nations

Mohave in United States



Source: ASU Department of English - Flic

Population: **2,300**
World Popl: **2,300**
Total Countries: **1**
People Cluster: **North American Indigenous**
Main Language: **Mohave**
Main Religion: **Christianity**
Status: **Partially reached**
Evangelicals: **5.0%**
Chr Adherents: **65.0%**
Scripture: **Unspecified**

www.joshuaproject.net

"Declare His glory among the nations." Psalm 96:3

Pray for the Nations

Mohawk in United States



Population: **7,700**
World Popl: **39,700**
Total Countries: **2**
People Cluster: **North American Indigenous**
Main Language: **Mohawk**
Main Religion: **Christianity**
Status: **Significantly reached**
Evangelicals: **12.0%**
Chr Adherents: **65.0%**
Scripture: **Complete Bible**

www.joshuaproject.net

"Declare His glory among the nations." Psalm 96:3

Pray for the Nations

Mohegan-Montauk-Narragansett in United States



Population: **2,200**
World Popl: **2,200**
Total Countries: **1**
People Cluster: **North American Indigenous**
Main Language: **English**
Main Religion: **Christianity**
Status: **Partially reached**
Evangelicals: **3.0%**
Chr Adherents: **70.0%**
Scripture: **Complete Bible**

www.joshuaproject.net

"Declare His glory among the nations." Psalm 96:3

Pray for the Nations

Mokilese in United States



Source: Christian Jung

Population: **100**
World Popl: **900**
Total Countries: **2**
People Cluster: **Micronesian**
Main Language: **Mokilese**
Main Religion: **Christianity**
Status: **Superficially reached**
Evangelicals: **2.0%**
Chr Adherents: **60.0%**
Scripture: **Translation Started**

www.joshuaproject.net

"Declare His glory among the nations." Psalm 96:3

Pray for the Nations

Moldovan in United States

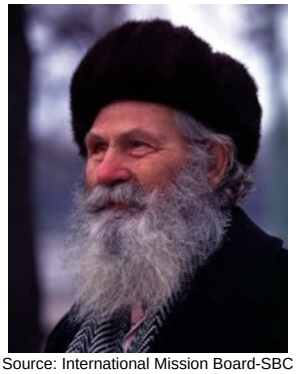

Source: International Mission Board-SBC

Population: **24,000**
World Popl: **2,503,900**
Total Countries: **10**
People Cluster: **Romanian**
Main Language: **Romanian**
Main Religion: **Christianity**
Status: **Partially reached**
Evangelicals: **5.0%**
Chr Adherents: **75.0%**
Scripture: **Complete Bible**

www.joshuaproject.net

"Declare His glory among the nations." Psalm 96:3

Pray for the Nations

Mongol, Khalka in United States



Source: gradlon - Flickr

Population: **16,000**
World Popl: **2,684,100**
Total Countries: **7**
People Cluster: **Mongolian**
Main Language: **Mongolian, Halh**
Main Religion: **Buddhism**
Status: **Unreached**
Evangelicals: **1.20%**
Chr Adherents: **2.00%**
Scripture: **Complete Bible**

www.joshuaproject.net

"Declare His glory among the nations." Psalm 96:3

Pray for the Nations

Mono, Alu in United States



Population: **100**
World Popl: **7,100**
Total Countries: **2**
People Cluster: **Solomons**
Main Language: **Mono (Solomon Islands)**
Main Religion: **Christianity**
Status: **Minimally Reached**
Evangelicals: **1.00%**
Chr Adherents: **50.00%**
Scripture: **Translation Started**

www.joshuaproject.net

"Declare His glory among the nations." Psalm 96:3

Pray for the Nations

Mono, Monache in United States



Source: Anonymous

Population: **1,200**
World Popl: **1,200**
Total Countries: **1**
People Cluster: **North American Indigenous**
Main Language: **Mono (United States)**
Main Religion: **Christianity**
Status: **Superficially reached**
Evangelicals: **2.0%**
Chr Adherents: **65.0%**
Scripture: **Unspecified**

www.joshuaproject.net

"Declare His glory among the nations." Psalm 96:3

Pray for the Nations

Montserratan in United States



Source: U. S. Navy - Picryl

Population: **4,900**
World Popl: **8,900**
Total Countries: **3**
People Cluster: **Afro-American, Northern**
Main Language: **Leeward Caribbean English**
Main Religion: **Christianity**
Status: **Significantly reached**
Evangelicals: **22.0%**
Chr Adherents: **96.0%**
Scripture: **Portions**

www.joshuaproject.net

"Declare His glory among the nations." Psalm 96:3

Pray for the Nations

Moor, general in United States



Population: **8,400**
World Popl: **300,900**
Total Countries: **10**
People Cluster: **Arab, Hassaniya**
Main Language: **Hassaniyya**
Main Religion: **Islam**
Status: **Unreached**
Evangelicals: **1.00%**
Chr Adherents: **4.00%**
Scripture: **New Testament**

www.joshuaproject.net

"Declare His glory among the nations." Psalm 96:3

Pray for the Nations

Moru in United States



Source: Jason Wallis

Population: **2,800**
World Popl: **234,800**
Total Countries: **2**
People Cluster: **Sudanic**
Main Language: **Moru**
Main Religion: **Christianity**
Status: **Partially reached**
Evangelicals: **8.0%**
Chr Adherents: **75.0%**
Scripture: **Complete Bible**

www.joshuaproject.net

"Declare His glory among the nations." Psalm 96:3

Pray for the Nations

Motilone, Bari in United States

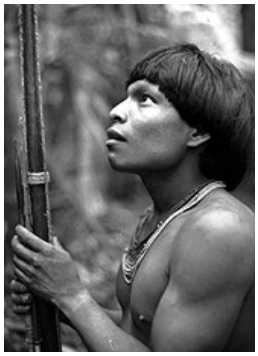

Source: Bruce Olson

Population: **1,100**
World Popl: **7,200**
Total Countries: **3**
People Cluster: **Amazon**
Main Language: **Bari**
Main Religion: **Christianity**
Status: **Significantly reached**
Evangelicals: **25.0%**
Chr Adherents: **75.0%**
Scripture: **Translation Started**

www.joshuaproject.net

"Declare His glory among the nations." Psalm 96:3

Pray for the Nations

Mountain Utes in United States



Source: Larry Lamsa - Flickr

Population: **5,000**
World Popl: **5,000**
Total Countries: **1**
People Cluster: **North American Indigenous**
Main Language: **Ute-Southern Paiute**
Main Religion: **Christianity**
Status: **Partially reached**
Evangelicals: **3.0%**
Chr Adherents: **60.0%**
Scripture: **Portions**

www.joshuaproject.net

"Declare His glory among the nations." Psalm 96:3

Pray for the Nations

Nahuatl, Guerrero in United States

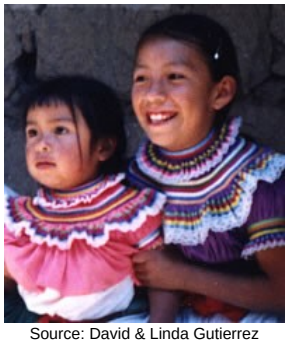

Source: David & Linda Gutierrez

Population: **27,000**
World Popl: **235,000**
Total Countries: **2**
People Cluster: **Aztec**
Main Language: **Nahuatl, Guerrero**
Main Religion: **Christianity**
Status: **Partially reached**
Evangelicals: **2.2%**
Chr Adherents: **95.0%**
Scripture: **New Testament**

www.joshuaproject.net

"Declare His glory among the nations." Psalm 96:3

Pray for the Nations

Nahuatl, Huasteca Este in United States



Population: **85,000**
World Popl: **726,000**
Total Countries: **2**
People Cluster: **Aztec**
Main Language: **Nahuatl, Eastern Huasteca**
Main Religion: **Christianity**
Status: **Partially reached**
Evangelicals: **10.0%**
Chr Adherents: **95.0%**
Scripture: **Complete Bible**

www.joshuaproject.net

"Declare His glory among the nations." Psalm 96:3

Pray for the Nations

Nahuatl, Istmo-Mecayapan in United States



Source: Anonymous

Population: **7,700**
World Popl: **37,700**
Total Countries: **2**
People Cluster: **Aztec**
Main Language: **Nahuatl, Isthmus-Mecayapa**
Main Religion: **Christianity**
Status: **Partially reached**
Evangelicals: **8.6%**
Chr Adherents: **95.0%**
Scripture: **New Testament**

www.joshuaproject.net

"Declare His glory among the nations." Psalm 96:3

Pray for the Nations

Nahuatl, Puebla Norte in United States



Population: **18,000**
World Popl: **114,000**
Total Countries: **2**
People Cluster: **Aztec**
Main Language: **Nahuatl, Northern Puebla**
Main Religion: **Christianity**
Status: **Significantly reached**
Evangelicals: **11.3%**
Chr Adherents: **96.0%**
Scripture: **New Testament**

www.joshuaproject.net

"Declare His glory among the nations." Psalm 96:3

Pray for the Nations

Nahuatl, Southeastern Puebla in United States



Source: International Mission Board-SBC

Population: **2,700**
World Popl: **146,700**
Total Countries: **2**
People Cluster: **Aztec**
Main Language: **Nahuatl, Southeastern Pue**
Main Religion: **Christianity**
Status: **Superficially reached**
Evangelicals: **2.0%**
Chr Adherents: **96.0%**
Scripture: **New Testament**

www.joshuaproject.net

"Declare His glory among the nations." Psalm 96:3

Pray for the Nations

Nahuatl, Tenango in United States



Population: **4,800**
World Popl: **25,800**
Total Countries: **2**
People Cluster: **Aztec**
Main Language: **Nahuatl, Zacatlan-Ahuacat**
Main Religion: **Christianity**
Status: **Superficially reached**
Evangelicals: **1.0%**
Chr Adherents: **95.0%**
Scripture: **New Testament**

www.joshuaproject.net

"Declare His glory among the nations." Psalm 96:3

Pray for the Nations

Nanticoke in United States



Population: **600**
World Popl: **600**
Total Countries: **1**
People Cluster: **North American Indigenous**
Main Language: **English**
Main Religion: **Christianity**
Status: **Partially reached**
Evangelicals: **4.0%**
Chr Adherents: **60.0%**
Scripture: **Complete Bible**

www.joshuaproject.net

"Declare His glory among the nations." Psalm 96:3

Pray for the Nations

Navajo in United States



Source: Anonymous

Population: **321,000**
World Popl: **321,000**
Total Countries: **1**
People Cluster: **North American Indigenous**
Main Language: **Navajo**
Main Religion: **Christianity**
Status: **Partially reached**
Evangelicals: **3.0%**
Chr Adherents: **60.0%**
Scripture: **Complete Bible**

www.joshuaproject.net

"Declare His glory among the nations." Psalm 96:3

Pray for the Nations

Neo-Melanesian Papuan in United States



Population: **1,300**
World Popl: **238,800**
Total Countries: **3**
People Cluster: **New Guinea**
Main Language: **Tok Pisin**
Main Religion: **Christianity**
Status: **Significantly reached**
Evangelicals: **22.0%**
Chr Adherents: **95.0%**
Scripture: **Complete Bible**

www.joshuaproject.net

"Declare His glory among the nations." Psalm 96:3

Pray for the Nations

Nepali, general in United States

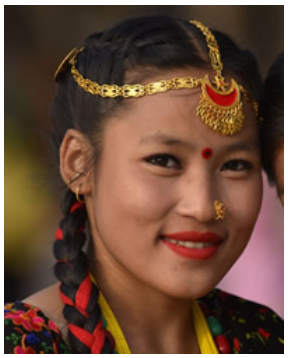

Source: Asia Harvest-Operation Myanmar

Population: **60,000**
World Popl: **1,717,200**
Total Countries: **26**
People Cluster: **South Asia Hindu - other**
Main Language: **Nepali**
Main Religion: **Hinduism**
Status: **Partially reached**
Evangelicals: **2.8%**
Chr Adherents: **3.0%**
Scripture: **Complete Bible**

www.joshuaproject.net

"Declare His glory among the nations." Psalm 96:3

Pray for the Nations

Nez Perce in United States



Source: Yellowstone National Park - Flic

Population: **700**
World Popl: **700**
Total Countries: **1**
People Cluster: **North American Indigenous**
Main Language: **Nez Perce**
Main Religion: **Christianity**
Status: **Partially reached**
Evangelicals: **5.0%**
Chr Adherents: **60.0%**
Scripture: **Portions**

www.joshuaproject.net

"Declare His glory among the nations." Psalm 96:3

Pray for the Nations

Nicaraguan, Mestizo in United States



Source: Rob Doar

Population: **274,000**
World Popl: **6,981,000**
Total Countries: **6**
People Cluster: **Hispanic**
Main Language: **Spanish**
Main Religion: **Christianity**
Status: **Significantly reached**
Evangelicals: **28.0%**
Chr Adherents: **97.0%**
Scripture: **Complete Bible**

www.joshuaproject.net

"Declare His glory among the nations." Psalm 96:3

Pray for the Nations

Nooksack in United States



Population: **2,000**
World Popl: **2,000**
Total Countries: **1**
People Cluster: **North American Indigenous**
Main Language: **English**
Main Religion: **Christianity**
Status: **Partially reached**
Evangelicals: **4.0%**
Chr Adherents: **60.0%**
Scripture: **Complete Bible**

www.joshuaproject.net

"Declare His glory among the nations." Psalm 96:3

Pray for the Nations

Norwegian in United States



Source: Kystverket - Flickr

Population: **47,000**
World Popl: **4,789,300**
Total Countries: **11**
People Cluster: **Scandinavian**
Main Language: **Norwegian**
Main Religion: **Christianity**
Status: **Partially reached**
Evangelicals: **8.4%**
Chr Adherents: **91.0%**
Scripture: **Complete Bible**

www.joshuaproject.net

"Declare His glory among the nations." Psalm 96:3

Pray for the Nations

Nuer in United States



Source: Combonianos Brasil - Pixabay

Population: **18,000**
World Popl: **1,795,000**
Total Countries: **3**
People Cluster: **Nilotic**
Main Language: **Nuer**
Main Religion: **Ethnic Religions**
Status: **Partially reached**
Evangelicals: **8.0%**
Chr Adherents: **30.0%**
Scripture: **Complete Bible**

www.joshuaproject.net

"Declare His glory among the nations." Psalm 96:3

Pray for the Nations

Okanagon in United States



Population: **300**
World Popl: **6,100**
Total Countries: **2**
People Cluster: **North American Indigenous**
Main Language: **Okanagan**
Main Religion: **Christianity**
Status: **Partially reached**
Evangelicals: **10.0%**
Chr Adherents: **65.0%**
Scripture: **Unspecified**

www.joshuaproject.net

"Declare His glory among the nations." Psalm 96:3

Pray for the Nations

Okinawan, Ryukyuan in United States



Source: Matt Watts - Flickr

Population: **4,600**
World Popl: **1,149,600**
Total Countries: **2**
People Cluster: **Japanese**
Main Language: **Okinawan, Central**
Main Religion: **Ethnic Religions**
Status: **Unreached**
Evangelicals: **0.20%**
Chr Adherents: **2.00%**
Scripture: **Portions**

www.joshuaproject.net

"Declare His glory among the nations." Psalm 96:3

Pray for the Nations

Omaha in United States



Source: Ali Eminov - Flickr

Population: **700**
World Popl: **700**
Total Countries: **1**
People Cluster: **North American Indigenous**
Main Language: **Omaha-Ponca**
Main Religion: **Christianity**
Status: **Partially reached**
Evangelicals: **4.0%**
Chr Adherents: **65.0%**
Scripture: **Unspecified**

www.joshuaproject.net

"Declare His glory among the nations." Psalm 96:3

Pray for the Nations

Oneida in United States



Source: MTEA - Flickr

Population: **13,000**
World Popl: **16,700**
Total Countries: **2**
People Cluster: **North American Indigenous**
Main Language: **Oneida**
Main Religion: **Christianity**
Status: **Partially reached**
Evangelicals: **10.0%**
Chr Adherents: **65.0%**
Scripture: **Portions**

www.joshuaproject.net

"Declare His glory among the nations." Psalm 96:3

Pray for the Nations

Onondaga in United States



Population: **1,900**
World Popl: **1,950**
Total Countries: **2**
People Cluster: **North American Indigenous**
Main Language: **Onondaga**
Main Religion: **Christianity**
Status: **Partially reached**
Evangelicals: **4.0%**
Chr Adherents: **65.0%**
Scripture: **Unspecified**

www.joshuaproject.net

"Declare His glory among the nations." Psalm 96:3

Pray for the Nations

Oodham in United States



Source: National Archive

Population: **22,000**
World Popl: **22,200**
Total Countries: **2**
People Cluster: **North American Indigenous**
Main Language: **Tohono O'odham**
Main Religion: **Christianity**
Status: **Significantly reached**
Evangelicals: **13.0%**
Chr Adherents: **65.0%**
Scripture: **New Testament**

www.joshuaproject.net

"Declare His glory among the nations." Psalm 96:3

Pray for the Nations

Oriya in United States



Source: Kerry Olson

Population: **1,200**
World Popl: **37,200**
Total Countries: **2**
People Cluster: **South Asia Hindu - other**
Main Language: **Odia**
Main Religion: **Hinduism**
Status: **Unreached**
Evangelicals: **0.50%**
Chr Adherents: **4.00%**
Scripture: **Complete Bible**

www.joshuaproject.net

"Declare His glory among the nations." Psalm 96:3

Pray for the Nations

Oromo, Tulema / Selale in United States



Source: CharlesFred - Flickr

Population: **54,000**
World Popl: **10,352,000**
Total Countries: **2**
People Cluster: **Oromo**
Main Language: **Oromo, West Central**
Main Religion: **Christianity**
Status: **Significantly reached**
Evangelicals: **20.0%**
Chr Adherents: **50.0%**
Scripture: **Complete Bible**

www.joshuaproject.net

"Declare His glory among the nations." Psalm 96:3

Pray for the Nations

Osage in United States



Source: Mizzou CAFNR - Flickr

Population: **10,000**
World Popl: **10,000**
Total Countries: **1**
People Cluster: **North American Indigenous**
Main Language: **English**
Main Religion: **Christianity**
Status: **Partially reached**
Evangelicals: **3.0%**
Chr Adherents: **60.0%**
Scripture: **Complete Bible**

www.joshuaproject.net

"Declare His glory among the nations." Psalm 96:3

Pray for the Nations

Otoe in United States



Population: **2,000**
World Popl: **2,000**
Total Countries: **1**
People Cluster: **North American Indigenous**
Main Language: **English**
Main Religion: **Christianity**
Status: **Partially reached**
Evangelicals: **3.0%**
Chr Adherents: **65.0%**
Scripture: **Complete Bible**

www.joshuaproject.net

"Declare His glory among the nations." Psalm 96:3

Pray for the Nations

Ottawa in United States

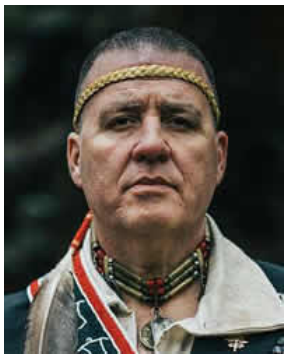

Source: Sgt. James Garvin - DIVDS

Population: **8,400**
World Popl: **80,400**
Total Countries: **2**
People Cluster: **North American Indigenous**
Main Language: **Ottawa**
Main Religion: **Christianity**
Status: **Partially reached**
Evangelicals: **3.0%**
Chr Adherents: **60.0%**
Scripture: **Portions**

www.joshuaproject.net

"Declare His glory among the nations." Psalm 96:3

Pray for the Nations

Paiute, Northern in United States



Source: TomÃ¡s Del Coro - Flickr

Population: **7,600**
World Popl: **7,600**
Total Countries: **1**
People Cluster: **North American Indigenous**
Main Language: **Paiute, Northern**
Main Religion: **Christianity**
Status: **Partially reached**
Evangelicals: **8.0%**
Chr Adherents: **65.0%**
Scripture: **New Testament**

www.joshuaproject.net

"Declare His glory among the nations." Psalm 96:3

Pray for the Nations

Paiute, Southern in United States



Source: K. Kendall - Flickr

Population: **1,500**
World Popl: **1,500**
Total Countries: **1**
People Cluster: **North American Indigenous**
Main Language: **Ute-Southern Paiute**
Main Religion: **Christianity**
Status: **Partially reached**
Evangelicals: **9.0%**
Chr Adherents: **65.0%**
Scripture: **Portions**

www.joshuaproject.net

"Declare His glory among the nations." Psalm 96:3

Pray for the Nations

Palauan in United States



Source: Anonymous

Population: **5,500**
World Popl: **19,400**
Total Countries: **4**
People Cluster: **Micronesian**
Main Language: **Palauan**
Main Religion: **Christianity**
Status: **Significantly reached**
Evangelicals: **23.9%**
Chr Adherents: **96.0%**
Scripture: **New Testament**

www.joshuaproject.net

"Declare His glory among the nations." Psalm 96:3

Pray for the Nations

Pampango in United States



Population: **5,400**
World Popl: **2,614,400**
Total Countries: **2**
People Cluster: **Filipino, Central**
Main Language: **Kapampangan**
Main Religion: **Christianity**
Status: **Superficially reached**
Evangelicals: **2.0%**
Chr Adherents: **75.0%**
Scripture: **Complete Bible**

www.joshuaproject.net

"Declare His glory among the nations." Psalm 96:3

Pray for the Nations

Panamint in United States



Population: **100**
World Popl: **100**
Total Countries: **1**
People Cluster: **North American Indigenous**
Main Language: **English**
Main Religion: **Ethnic Religions**
Status: **Minimally Reached**
Evangelicals: **1.00%**
Chr Adherents: **20.00%**
Scripture: **Complete Bible**

www.joshuaproject.net

"Declare His glory among the nations." Psalm 96:3

Pray for the Nations

Parsee in United States



Source: Ramniklal Mod - Shutterstock

Population: **20,000**
World Popl: **164,000**
Total Countries: **10**
People Cluster: **Persian**
Main Language: **English**
Main Religion: **Other / Small**
Status: **Frontier Unreached**
Evangelicals: **0.00%**
Chr Adherents: **0.00%**
Scripture: **Complete Bible**

www.joshuaproject.net

"Declare His glory among the nations." Psalm 96:3

Pray for the Nations

Pashtun, Northern in United States



Source: Don LaVange - Flickr

Population: **158,000**
World Popl: **34,837,700**
Total Countries: **16**
People Cluster: **South Asia Muslim - Pasht**
Main Language: **Pashto, Northern**
Main Religion: **Islam**
Status: **Frontier Unreached**
Evangelicals: **0.00%**
Chr Adherents: **0.00%**
Scripture: **Complete Bible**

www.joshuaproject.net

"Declare His glory among the nations." Psalm 96:3

Pray for the Nations

Passamaquoddy, Malecite in United States



Population: **2,700**
World Popl: **5,100**
Total Countries: **2**
People Cluster: **North American Indigenous**
Main Language: **Malecite-Passamaquoddy**
Main Religion: **Christianity**
Status: **Partially reached**
Evangelicals: **3.0%**
Chr Adherents: **60.0%**
Scripture: **Portions**

www.joshuaproject.net

"Declare His glory among the nations." Psalm 96:3

Pray for the Nations

Pawnee in United States



Population: **3,000**
World Popl: **3,000**
Total Countries: **1**
People Cluster: **North American Indigenous**
Main Language: **English**
Main Religion: **Christianity**
Status: **Partially reached**
Evangelicals: **6.0%**
Chr Adherents: **60.0%**
Scripture: **Complete Bible**

www.joshuaproject.net

"Declare His glory among the nations." Psalm 96:3

Pray for the Nations

Persian in United States



Source: Hamed Saber - Flickr

Population: **332,000**
World Popl: **48,767,400**
Total Countries: **39**
People Cluster: **Persian**
Main Language: **Persian, Iranian**
Main Religion: **Islam**
Status: **Unreached**
Evangelicals: **0.30%**
Chr Adherents: **2.00%**
Scripture: **Complete Bible**

www.joshuaproject.net

"Declare His glory among the nations." Psalm 96:3

Pray for the Nations

Peruvian in United States



Source: Rachel Schofield

Population: **346,000**
World Popl: **26,632,800**
Total Countries: **10**
People Cluster: **Hispanic**
Main Language: **Spanish**
Main Religion: **Christianity**
Status: **Significantly reached**
Evangelicals: **15.0%**
Chr Adherents: **96.0%**
Scripture: **Complete Bible**

www.joshuaproject.net

"Declare His glory among the nations." Psalm 96:3

Pray for the Nations

Phu Thai in United States

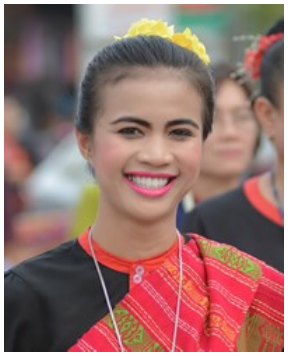

Source: Chanwit Whanset - Pixabay

Population: **59,000**
World Popl: **1,069,000**
Total Countries: **4**
People Cluster: **Tai**
Main Language: **Phu Thai**
Main Religion: **Buddhism**
Status: **Unreached**
Evangelicals: **0.10%**
Chr Adherents: **1.00%**
Scripture: **Translation Started**

www.joshuaproject.net

"Declare His glory among the nations." Psalm 96:3

Pray for the Nations

Pima Bajo, Chihuahua in United States



Source: Timothy Harness

Population: **25,000**
World Popl: **25,900**
Total Countries: **2**
People Cluster: **Aztec**
Main Language: **Pima Bajo**
Main Religion: **Christianity**
Status: **Superficially reached**
Evangelicals: **1.0%**
Chr Adherents: **95.0%**
Scripture: **Portions**

www.joshuaproject.net

"Declare His glory among the nations." Psalm 96:3

Pray for the Nations

Pingilapese in United States



Source: Anonymous

Population: **600**
World Popl: **3,300**
Total Countries: **3**
People Cluster: **Micronesian**
Main Language: **Pingelapese**
Main Religion: **Christianity**
Status: **Significantly reached**
Evangelicals: **19.0%**
Chr Adherents: **100.0%**
Scripture: **Portions**

www.joshuaproject.net

"Declare His glory among the nations." Psalm 96:3

Pray for the Nations

Polish in United States

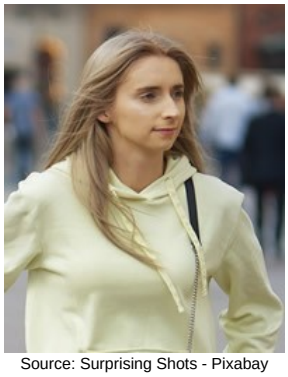

Source: Surprising Shots - Pixabay

Population: **785,000**
World Popl: **42,874,000**
Total Countries: **32**
People Cluster: **Slav, Western**
Main Language: **Polish**
Main Religion: **Christianity**
Status: **Superficially reached**
Evangelicals: **0.3%**
Chr Adherents: **90.0%**
Scripture: **Complete Bible**

www.joshuaproject.net

"Declare His glory among the nations." Psalm 96:3

Pray for the Nations

Polynesian in United States



Source: Daniel Ramirez - Flickr

Population: **4,300**
World Popl: **4,300**
Total Countries: **1**
People Cluster: **Polynesian**
Main Language: **English**
Main Religion: **Christianity**
Status: **Significantly reached**
Evangelicals: **20.0%**
Chr Adherents: **100.0%**
Scripture: **Complete Bible**

www.joshuaproject.net

"Declare His glory among the nations." Psalm 96:3

Pray for the Nations

Pomo in United States



Source: Sarah Stierch - Wikimedia

Population: **6,400**
World Popl: **6,400**
Total Countries: **1**
People Cluster: **North American Indigenous**
Main Language: **English**
Main Religion: **Christianity**
Status: **Superficially reached**
Evangelicals: **2.0%**
Chr Adherents: **80.0%**
Scripture: **Complete Bible**

www.joshuaproject.net

"Declare His glory among the nations." Psalm 96:3

Pray for the Nations

Ponapean in United States



Source: Christian Jung

Population: **800**
World Popl: **26,300**
Total Countries: **3**
People Cluster: **Micronesian**
Main Language: **Pohnpeian**
Main Religion: **Christianity**
Status: **Significantly reached**
Evangelicals: **20.0%**
Chr Adherents: **95.0%**
Scripture: **Complete Bible**

www.joshuaproject.net

"Declare His glory among the nations." Psalm 96:3

Pray for the Nations

Portuguese in United States



Source: Diogo Mendes

Population: **662,000**
World Popl: **17,743,000**
Total Countries: **34**
People Cluster: **Portuguese, European**
Main Language: **Portuguese**
Main Religion: **Christianity**
Status: **Partially reached**
Evangelicals: **3.0%**
Chr Adherents: **94.0%**
Scripture: **Complete Bible**

www.joshuaproject.net

"Declare His glory among the nations." Psalm 96:3

Pray for the Nations

Potawatomi in United States



Source: Steve Zumwalt - National Archive

Population: **23,000**
World Popl: **28,800**
Total Countries: **2**
People Cluster: **North American Indigenous**
Main Language: **Potawatomi**
Main Religion: **Christianity**
Status: **Partially reached**
Evangelicals: **6.0%**
Chr Adherents: **65.0%**
Scripture: **Portions**

www.joshuaproject.net

"Declare His glory among the nations." Psalm 96:3

Pray for the Nations

Powhatan in United States



Population: **4,700**
World Popl: **4,700**
Total Countries: **1**
People Cluster: **North American Indigenous**
Main Language: **English**
Main Religion: **Christianity**
Status: **Partially reached**
Evangelicals: **4.0%**
Chr Adherents: **65.0%**
Scripture: **Complete Bible**

www.joshuaproject.net

"Declare His glory among the nations." Psalm 96:3

Pray for the Nations

Pueblo, Zuni in United States



Population: **10,000**
World Popl: **10,000**
Total Countries: **1**
People Cluster: **North American Indigenous**
Main Language: **Zuni**
Main Religion: **Ethnic Religions**
Status: **Minimally Reached**
Evangelicals: **1.00%**
Chr Adherents: **15.00%**
Scripture: **Portions**

www.joshuaproject.net

"Declare His glory among the nations." Psalm 96:3

Pray for the Nations

Puerto Rican, White in United States



Source: Susan Quiles - Unsplash

Population: **4,179,000**
World Popl: **6,543,900**
Total Countries: **3**
People Cluster: **Hispanic**
Main Language: **Spanish**
Main Religion: **Christianity**
Status: **Significantly reached**
Evangelicals: **25.2%**
Chr Adherents: **95.0%**
Scripture: **Complete Bible**

www.joshuaproject.net

"Declare His glory among the nations." Psalm 96:3

Pray for the Nations

Puget, Southern in United States



Source: USFWS - Pacific Region - Flickr

Population: **1,600**
World Popl: **1,600**
Total Countries: **1**
People Cluster: **North American Indigenous**
Main Language: **Southern Lushootseed**
Main Religion: **Christianity**
Status: **Partially reached**
Evangelicals: **4.0%**
Chr Adherents: **65.0%**
Scripture: **Unspecified**

www.joshuaproject.net

"Declare His glory among the nations." Psalm 96:3

Pray for the Nations

Puinave in United States



Population: **300**
World Popl: **11,300**
Total Countries: **3**
People Cluster: **South American Indigenous**
Main Language: **Puinave**
Main Religion: **Christianity**
Status: **Significantly reached**
Evangelicals: **25.0%**
Chr Adherents: **60.0%**
Scripture: **New Testament**

www.joshuaproject.net

"Declare His glory among the nations." Psalm 96:3

Pray for the Nations

Punjabi in United States



Source: Web Flippy - Pixabay

Population: **340,000**
World Popl: **2,086,600**
Total Countries: **21**
People Cluster: **South Asia Muslim - other**
Main Language: **Punjabi, Eastern**
Main Religion: **Other / Small**
Status: **Unreached**
Evangelicals: **0.10%**
Chr Adherents: **1.00%**
Scripture: **Complete Bible**

www.joshuaproject.net

"Declare His glory among the nations." Psalm 96:3

Pray for the Nations

Purepecha in United States



Source: Kerry Olson

Population: **900**
World Popl: **74,900**
Total Countries: **2**
People Cluster: **Central American Indigeno**
Main Language: **Purepecha**
Main Religion: **Christianity**
Status: **Superficially reached**
Evangelicals: **2.0%**
Chr Adherents: **93.0%**
Scripture: **New Testament**

www.joshuaproject.net

"Declare His glory among the nations." Psalm 96:3

Pray for the Nations

Purepecha, Sierra Occidental in United States



Source: Edgar a secas - Flickr

Population: **54,000**
World Popl: **283,000**
Total Countries: **2**
People Cluster: **Central American Indigeno**
Main Language: **Purepecha, Western Highla**
Main Religion: **Ethnic Religions**
Status: **Partially reached**
Evangelicals: **5.0%**
Chr Adherents: **45.0%**
Scripture: **Complete Bible**

www.joshuaproject.net

"Declare His glory among the nations." Psalm 96:3

Pray for the Nations

Quapaw, Arkansas in United States



Population: **200**
World Popl: **200**
Total Countries: **1**
People Cluster: **North American Indigenous**
Main Language: **English**
Main Religion: **Christianity**
Status: **Partially reached**
Evangelicals: **4.0%**
Chr Adherents: **50.0%**
Scripture: **Complete Bible**

www.joshuaproject.net

"Declare His glory among the nations." Psalm 96:3

Pray for the Nations

Quechan, Kechan in United States



Population: **3,500**
World Popl: **3,500**
Total Countries: **1**
People Cluster: **North American Indigenous**
Main Language: **Quechan**
Main Religion: **Christianity**
Status: **Partially reached**
Evangelicals: **5.0%**
Chr Adherents: **60.0%**
Scripture: **Unspecified**

www.joshuaproject.net

"Declare His glory among the nations." Psalm 96:3

Pray for the Nations

Quileute in United States



Source: USDA - Flickr

Population: **600**
World Popl: **600**
Total Countries: **1**
People Cluster: **North American Indigenous**
Main Language: **English**
Main Religion: **Christianity**
Status: **Partially reached**
Evangelicals: **5.0%**
Chr Adherents: **50.0%**
Scripture: **Complete Bible**

www.joshuaproject.net

"Declare His glory among the nations." Psalm 96:3

Pray for the Nations

Quinault, Lower Chehalis in United States



Population: **2,200**
World Popl: **2,200**
Total Countries: **1**
People Cluster: **North American Indigenous**
Main Language: **English**
Main Religion: **Christianity**
Status: **Partially reached**
Evangelicals: **5.0%**
Chr Adherents: **55.0%**
Scripture: **Complete Bible**

www.joshuaproject.net

"Declare His glory among the nations." Psalm 96:3

Pray for the Nations

Rohingya in United States



Source: Asia Harvest-Operation Myanmar

Population: **13,000**
World Popl: **2,307,100**
Total Countries: **9**
People Cluster: **South Asia Muslim - other**
Main Language: **Rohingya**
Main Religion: **Islam**
Status: **Frontier Unreached**
Evangelicals: **0.00%**
Chr Adherents: **0.00%**
Scripture: **New Testament**

www.joshuaproject.net

"Declare His glory among the nations." Psalm 96:3

Pray for the Nations

Romani, Carpathian in United States



Source: Jozue55 - Pixabay

Population: **29,000**
World Popl: **211,800**
Total Countries: **8**
People Cluster: **Romani**
Main Language: **Romani, Carpathian**
Main Religion: **Christianity**
Status: **Partially reached**
Evangelicals: **5.0%**
Chr Adherents: **70.0%**
Scripture: **Complete Bible**

www.joshuaproject.net

"Declare His glory among the nations." Psalm 96:3

Pray for the Nations

Romani, Romanichal in United States



Source: Milei.vencel - Wikimedia

Population: **173,000**
World Popl: **188,100**
Total Countries: **3**
People Cluster: **Romani**
Main Language: **English**
Main Religion: **Christianity**
Status: **Partially reached**
Evangelicals: **9.0%**
Chr Adherents: **65.0%**
Scripture: **Complete Bible**

www.joshuaproject.net

"Declare His glory among the nations." Psalm 96:3

Pray for the Nations

Romani, Scottish Traveller in United States



Source: James Niland - Flickr

Population: **300**
World Popl: **5,000**
Total Countries: **2**
People Cluster: **Romani**
Main Language: **Traveller Scottish**
Main Religion: **Christianity**
Status: **Superficially reached**
Evangelicals: **1.5%**
Chr Adherents: **65.0%**
Scripture: **Translation Needed**

www.joshuaproject.net

"Declare His glory among the nations." Psalm 96:3

Pray for the Nations

Romani, Sinte in United States



Source: International Mission Board-SBC

Population: **1,600**
World Popl: **222,800**
Total Countries: **13**
People Cluster: **Romani**
Main Language: **Romani, Sinte**
Main Religion: **Christianity**
Status: **Partially reached**
Evangelicals: **4.0%**
Chr Adherents: **65.0%**
Scripture: **Complete Bible**

www.joshuaproject.net

"Declare His glory among the nations." Psalm 96:3

Pray for the Nations

Romani, Vlax in United States

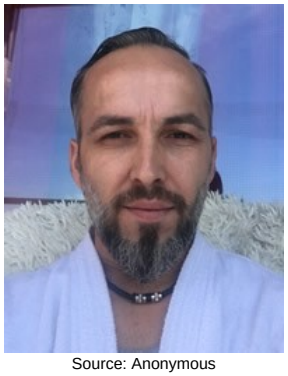

Source: Anonymous

Population: **277,000**
World Popl: **1,185,200**
Total Countries: **23**
People Cluster: **Romani**
Main Language: **Romani, Vlax**
Main Religion: **Christianity**
Status: **Partially reached**
Evangelicals: **6.0%**
Chr Adherents: **70.0%**
Scripture: **Complete Bible**

www.joshuaproject.net

"Declare His glory among the nations." Psalm 96:3

Pray for the Nations

Romanian in United States



Source: AdinaVoicu - Pixabay

Population: **130,000**
World Popl: **20,675,500**
Total Countries: **29**
People Cluster: **Romanian**
Main Language: **Romanian**
Main Religion: **Christianity**
Status: **Partially reached**
Evangelicals: **5.4%**
Chr Adherents: **97.0%**
Scripture: **Complete Bible**

www.joshuaproject.net

"Declare His glory among the nations." Psalm 96:3

Pray for the Nations

Rumsen, Costanoan in United States



Population: **5,500**
World Popl: **5,500**
Total Countries: **1**
People Cluster: **North American Indigenous**
Main Language: **English**
Main Religion: **Christianity**
Status: **Partially reached**
Evangelicals: **6.0%**
Chr Adherents: **80.0%**
Scripture: **Complete Bible**

www.joshuaproject.net

"Declare His glory among the nations." Psalm 96:3

Pray for the Nations

Russian in United States



Source: AV Photographer - Pixabay

Population: **829,000**
World Popl: **134,066,900**
Total Countries: **53**
People Cluster: **Slav, Eastern**
Main Language: **Russian**
Main Religion: **Christianity**
Status: **Superficially reached**
Evangelicals: **1.2%**
Chr Adherents: **67.0%**
Scripture: **Complete Bible**

www.joshuaproject.net

"Declare His glory among the nations." Psalm 96:3

Pray for the Nations

Sahaptin, Northeast in United States



Population: **1,100**
World Popl: **1,100**
Total Countries: **1**
People Cluster: **North American Indigenous**
Main Language: **Walla Walla**
Main Religion: **Christianity**
Status: **Partially reached**
Evangelicals: **4.0%**
Chr Adherents: **65.0%**
Scripture: **Unspecified**

www.joshuaproject.net

"Declare His glory among the nations." Psalm 96:3

Pray for the Nations

Saint Lucian in United States



Source: Tom Hodgkinson - Wikimedia

Population: **20,000**
World Popl: **367,600**
Total Countries: **7**
People Cluster: **Afro-Caribbean, Anglophon**
Main Language: **Lesser Antillean French C**
Main Religion: **Christianity**
Status: **Significantly reached**
Evangelicals: **14.5%**
Chr Adherents: **95.0%**
Scripture: **New Testament**

www.joshuaproject.net

"Declare His glory among the nations." Psalm 96:3

Pray for the Nations

Salinan in United States



Population: **300**
World Popl: **300**
Total Countries: **1**
People Cluster: **North American Indigenous**
Main Language: **English**
Main Religion: **Christianity**
Status: **Significantly reached**
Evangelicals: **15.0%**
Chr Adherents: **65.0%**
Scripture: **Complete Bible**

www.joshuaproject.net

"Declare His glory among the nations." Psalm 96:3

Pray for the Nations

Salvadorian in United States



Source: Lon&Queta - Flickr

Population: **1,016,000**
World Popl: **7,019,400**
Total Countries: **6**
People Cluster: **Hispanic**
Main Language: **Spanish**
Main Religion: **Christianity**
Status: **Significantly reached**
Evangelicals: **26.0%**
Chr Adherents: **95.0%**
Scripture: **Complete Bible**

www.joshuaproject.net

"Declare His glory among the nations." Psalm 96:3

Pray for the Nations

Samoan, American in United States



Source: Masters View / Howard Erickson

Population: **127,000**
World Popl: **468,300**
Total Countries: **6**
People Cluster: **Polynesian**
Main Language: **Samoan**
Main Religion: **Christianity**
Status: **Significantly reached**
Evangelicals: **18.0%**
Chr Adherents: **97.0%**
Scripture: **Complete Bible**

www.joshuaproject.net

"Declare His glory among the nations." Psalm 96:3

Pray for the Nations

Sauk-Fox, Mesquakie in United States



Source: DoD News - Flickr

Population: **800**
World Popl: **800**
Total Countries: **1**
People Cluster: **North American Indigenous**
Main Language: **Meskwaki**
Main Religion: **Christianity**
Status: **Partially reached**
Evangelicals: **5.0%**
Chr Adherents: **65.0%**
Scripture: **Portions**

www.joshuaproject.net

"Declare His glory among the nations." Psalm 96:3

Pray for the Nations

Scot, Gaelic in United States



Source: Proiseact nan Ealan - Flickr

Population: **400**
World Popl: **69,600**
Total Countries: **3**
People Cluster: **Anglo-Celt**
Main Language: **Scottish Gaelic**
Main Religion: **Christianity**
Status: **Partially reached**
Evangelicals: **8.0%**
Chr Adherents: **65.0%**
Scripture: **Complete Bible**

www.joshuaproject.net

"Declare His glory among the nations." Psalm 96:3

Pray for the Nations

Senaya in United States



Population: **500**
World Popl: **500**
Total Countries: **1**
People Cluster: **Assyrian / Aramaic**
Main Language: **English**
Main Religion: **Christianity**
Status: **Superficially reached**
Evangelicals: **0.5%**
Chr Adherents: **65.0%**
Scripture: **Complete Bible**

www.joshuaproject.net

"Declare His glory among the nations." Psalm 96:3

Pray for the Nations

Seneca in United States



Source: Carol M Highsmith - Rawpixel

Population: **1,100**
World Popl: **2,100**
Total Countries: **2**
People Cluster: **North American Indigenous**
Main Language: **Seneca**
Main Religion: **Christianity**
Status: **Partially reached**
Evangelicals: **4.0%**
Chr Adherents: **65.0%**
Scripture: **Portions**

www.joshuaproject.net

"Declare His glory among the nations." Psalm 96:3

Pray for the Nations

Serb in United States

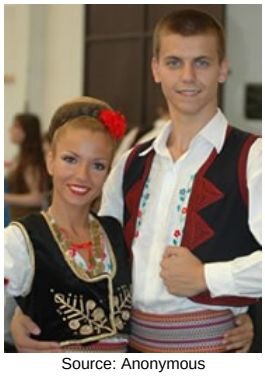

Source: Anonymous

Population: **50,000**
World Popl: **7,887,000**
Total Countries: **27**
People Cluster: **Slav, Southern**
Main Language: **Serbian**
Main Religion: **Christianity**
Status: **Superficially reached**
Evangelicals: **0.6%**
Chr Adherents: **80.0%**
Scripture: **Complete Bible**

www.joshuaproject.net

"Declare His glory among the nations." Psalm 96:3

Pray for the Nations

Serrano in United States



Population: **1,100**
World Popl: **1,100**
Total Countries: **1**
People Cluster: **North American Indigenous**
Main Language: **English**
Main Religion: **Christianity**
Status: **Partially reached**
Evangelicals: **4.0%**
Chr Adherents: **55.0%**
Scripture: **Complete Bible**

www.joshuaproject.net

"Declare His glory among the nations." Psalm 96:3

Pray for the Nations

Shaikh in United States



Source: Mikhail Nilov - Pexels

Population: **212,000**
World Popl: **104,878,600**
Total Countries: **8**
People Cluster: **South Asia Muslim - Shaik**
Main Language: **Bengali**
Main Religion: **Islam**
Status: **Unreached**
Evangelicals: **0.50%**
Chr Adherents: **0.80%**
Scripture: **Complete Bible**

www.joshuaproject.net

"Declare His glory among the nations." Psalm 96:3

Pray for the Nations

Shawnee in United States



Population: **13,000**
World Popl: **13,000**
Total Countries: **1**
People Cluster: **North American Indigenous**
Main Language: **Shawnee**
Main Religion: **Christianity**
Status: **Partially reached**
Evangelicals: **5.0%**
Chr Adherents: **60.0%**
Scripture: **Portions**

www.joshuaproject.net

"Declare His glory among the nations." Psalm 96:3

Pray for the Nations

Sherpa in United States



Source: COMIBAM / Sepal

Population: **5,300**
World Popl: **184,500**
Total Countries: **5**
People Cluster: **South Asia Buddhist**
Main Language: **Sherpa**
Main Religion: **Buddhism**
Status: **Frontier Unreached**
Evangelicals: **0.00%**
Chr Adherents: **0.00%**
Scripture: **New Testament**

www.joshuaproject.net

"Declare His glory among the nations." Psalm 96:3

Pray for the Nations

Shilluk in United States



Source: Anonymous

Population: **6,200**
World Popl: **540,200**
Total Countries: **2**
People Cluster: **Nilotic**
Main Language: **Shilluk**
Main Religion: **Ethnic Religions**
Status: **Significantly reached**
Evangelicals: **12.0%**
Chr Adherents: **45.0%**
Scripture: **Complete Bible**

www.joshuaproject.net

"Declare His glory among the nations." Psalm 96:3

Pray for the Nations

Shoshoni in United States



Source: Carol M. Highsmith - Library of

Population: **9,000**
World Popl: **9,000**
Total Countries: **1**
People Cluster: **North American Indigenous**
Main Language: **Shoshoni**
Main Religion: **Christianity**
Status: **Partially reached**
Evangelicals: **10.0%**
Chr Adherents: **65.0%**
Scripture: **Portions**

www.joshuaproject.net

"Declare His glory among the nations." Psalm 96:3

Pray for the Nations

Sindhi in United States



Source: Khalid Mahmood - Wikimedia

Population: **53,000**
World Popl: **537,900**
Total Countries: **10**
People Cluster: **South Asia - other**
Main Language: **Sindhi**
Main Religion: **Hinduism**
Status: **Unreached**
Evangelicals: **0.08%**
Chr Adherents: **1.00%**
Scripture: **Complete Bible**

www.joshuaproject.net

"Declare His glory among the nations." Psalm 96:3

Pray for the Nations

Sinhalese, general in United States

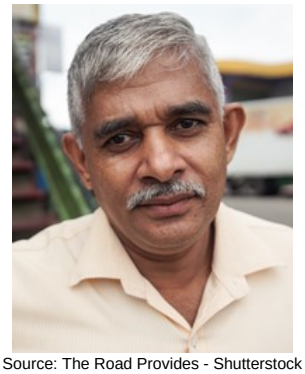

Source: The Road Provides - Shutterstock

Population: **12,000**
World Popl: **717,100**
Total Countries: **20**
People Cluster: **South Asia Buddhist**
Main Language: **Sinhala**
Main Religion: **Buddhism**
Status: **Unreached**
Evangelicals: **1.20%**
Chr Adherents: **4.00%**
Scripture: **Complete Bible**

www.joshuaproject.net

"Declare His glory among the nations." Psalm 96:3

Pray for the Nations

Skagit in United States



Population: **600**
World Popl: **600**
Total Countries: **1**
People Cluster: **North American Indigenous**
Main Language: **English**
Main Religion: **Christianity**
Status: **Partially reached**
Evangelicals: **3.0%**
Chr Adherents: **65.0%**
Scripture: **Complete Bible**

www.joshuaproject.net

"Declare His glory among the nations." Psalm 96:3

Pray for the Nations

Slovak in United States



Source: Anonymous

Population: **45,000**
World Popl: **5,145,300**
Total Countries: **19**
People Cluster: **Slav, Western**
Main Language: **Slovak**
Main Religion: **Christianity**
Status: **Superficially reached**
Evangelicals: **1.2%**
Chr Adherents: **93.0%**
Scripture: **Complete Bible**

www.joshuaproject.net

"Declare His glory among the nations." Psalm 96:3

Pray for the Nations

Slovene in United States



Source: Miran Lesnik - Pixabay

Population: **9,100**
World Popl: **1,960,800**
Total Countries: **9**
People Cluster: **Slav, Southern**
Main Language: **Slovene**
Main Religion: **Christianity**
Status: **Superficially reached**
Evangelicals: **0.1%**
Chr Adherents: **54.0%**
Scripture: **Complete Bible**

www.joshuaproject.net

"Declare His glory among the nations." Psalm 96:3

Pray for the Nations

Snohomish in United States



Population: **1,200**
World Popl: **1,200**
Total Countries: **1**
People Cluster: **North American Indigenous**
Main Language: **English**
Main Religion: **Christianity**
Status: **Partially reached**
Evangelicals: **4.0%**
Chr Adherents: **50.0%**
Scripture: **Complete Bible**

www.joshuaproject.net

"Declare His glory among the nations." Psalm 96:3

Pray for the Nations

Somali in United States

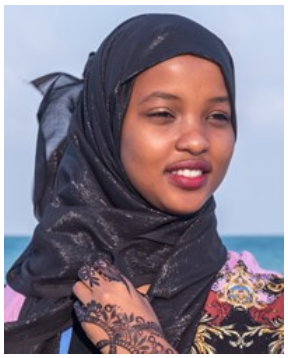

Source: MarosMatousek - Shutterstock

Population: **193,000**
World Popl: **29,713,100**
Total Countries: **27**
People Cluster: **Somali**
Main Language: **Somali**
Main Religion: **Islam**
Status: **Frontier Unreached**
Evangelicals: **0.00%**
Chr Adherents: **0.00%**
Scripture: **Complete Bible**

www.joshuaproject.net

"Declare His glory among the nations." Psalm 96:3

Pray for the Nations

Somali Bantu in United States



Source: Emmanuel Adiba - Wikimedia

Population: **55,000**
World Popl: **1,164,400**
Total Countries: **4**
People Cluster: **Bantu, Swahili**
Main Language: **Maay**
Main Religion: **Islam**
Status: **Frontier Unreached**
Evangelicals: **0.02%**
Chr Adherents: **0.05%**
Scripture: **Portions**

www.joshuaproject.net

"Declare His glory among the nations." Psalm 96:3

Pray for the Nations

Soninke in United States



Source: Link Up Africa

Population: **26,000**
World Popl: **3,449,600**
Total Countries: **11**
People Cluster: **Soninke**
Main Language: **Soninke**
Main Religion: **Islam**
Status: **Unreached**
Evangelicals: **0.50%**
Chr Adherents: **1.00%**
Scripture: **Portions**

www.joshuaproject.net

"Declare His glory among the nations." Psalm 96:3

Pray for the Nations

Sorb, Lower Lusatian in United States



Source: Dundak - Wikimedia

Population: **100**
World Popl: **12,000**
Total Countries: **3**
People Cluster: **Slav, Western**
Main Language: **Sorbian, Lower**
Main Religion: **Christianity**
Status: **Superficially reached**
Evangelicals: **1.0%**
Chr Adherents: **70.0%**
Scripture: **Complete Bible**

www.joshuaproject.net

"Declare His glory among the nations." Psalm 96:3

Pray for the Nations

South American, Mestizo in United States

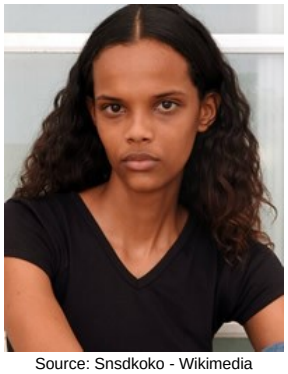

Source: Snsdkoko - Wikimedia

Population: **3,135,000**
World Popl: **3,135,000**
Total Countries: **1**
People Cluster: **Hispanic**
Main Language: **Spanish**
Main Religion: **Christianity**
Status: **Significantly reached**
Evangelicals: **19.0%**
Chr Adherents: **95.0%**
Scripture: **Complete Bible**

www.joshuaproject.net

"Declare His glory among the nations." Psalm 96:3

Pray for the Nations

South Asian, Bengali-speaking in United States



Source: COMIBAM / Sepal

Population: **389,000**
World Popl: **5,552,400**
Total Countries: **20**
People Cluster: **South Asia Muslim - other**
Main Language: **Bengali**
Main Religion: **Islam**
Status: **Unreached**
Evangelicals: **0.00%**
Chr Adherents: **1.00%**
Scripture: **Complete Bible**

www.joshuaproject.net

"Declare His glory among the nations." Psalm 96:3

Pray for the Nations

South Asian, general in United States



Source: pxhere

Population: **308,000**
World Popl: **10,914,500**
Total Countries: **47**
People Cluster: **South Asia - other**
Main Language: **Hindi**
Main Religion: **Hinduism**
Status: **Minimally Reached**
Evangelicals: **1.00%**
Chr Adherents: **10.00%**
Scripture: **Complete Bible**

www.joshuaproject.net

"Declare His glory among the nations." Psalm 96:3

Pray for the Nations

South Asian, Telugu-speaking in United States



Source: Kerry Olson

Population: **443,000**
World Popl: **1,758,800**
Total Countries: **13**
People Cluster: **South Asia - other**
Main Language: **Telugu**
Main Religion: **Hinduism**
Status: **Unreached**
Evangelicals: **0.60%**
Chr Adherents: **3.00%**
Scripture: **Complete Bible**

www.joshuaproject.net

"Declare His glory among the nations." Psalm 96:3

Pray for the Nations

Spaniard in United States



Source: Kerry Olson

Population: **716,000**
World Popl: **22,135,200**
Total Countries: **35**
People Cluster: **Spanish**
Main Language: **Spanish**
Main Religion: **Christianity**
Status: **Superficially reached**
Evangelicals: **1.0%**
Chr Adherents: **77.0%**
Scripture: **Complete Bible**

www.joshuaproject.net

"Declare His glory among the nations." Psalm 96:3

Pray for the Nations

Spokane in United States



Population: **1,600**
World Popl: **1,600**
Total Countries: **1**
People Cluster: **North American Indigenous**
Main Language: **English**
Main Religion: **Christianity**
Status: **Partially reached**
Evangelicals: **3.0%**
Chr Adherents: **65.0%**
Scripture: **Complete Bible**

www.joshuaproject.net

"Declare His glory among the nations." Psalm 96:3

Pray for the Nations

Straits Salish, Saanich in United States



Population: **16,000**
World Popl: **19,400**
Total Countries: **2**
People Cluster: **North American Indigenous**
Main Language: **English**
Main Religion: **Christianity**
Status: **Significantly reached**
Evangelicals: **16.0%**
Chr Adherents: **85.0%**
Scripture: **Complete Bible**

www.joshuaproject.net

"Declare His glory among the nations." Psalm 96:3

Pray for the Nations

Sumu in United States



Population: **6,600**
World Popl: **21,900**
Total Countries: **3**
People Cluster: **Central American Indigeno**
Main Language: **Mayangna**
Main Religion: **Christianity**
Status: **Superficially reached**
Evangelicals: **2.0%**
Chr Adherents: **75.0%**
Scripture: **Complete Bible**

www.joshuaproject.net

"Declare His glory among the nations." Psalm 96:3

Pray for the Nations

Surinamese Creole, Sranan in United States



Source: Anonymous

Population: **6,900**
World Popl: **558,100**
Total Countries: **6**
People Cluster: **Afro-Caribbean, Dutch**
Main Language: **Sranan Tongo**
Main Religion: **Christianity**
Status: **Partially reached**
Evangelicals: **5.0%**
Chr Adherents: **85.0%**
Scripture: **Complete Bible**

www.joshuaproject.net

"Declare His glory among the nations." Psalm 96:3

Pray for the Nations

Swahili in United States

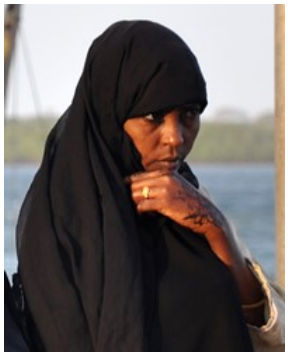

Source: Luciano Rizzello - Flickr

Population: **63,000**
World Popl: **1,223,600**
Total Countries: **20**
People Cluster: **Bantu, Swahili**
Main Language: **Swahili**
Main Religion: **Islam**
Status: **Significantly reached**
Evangelicals: **12.0%**
Chr Adherents: **25.0%**
Scripture: **Complete Bible**

www.joshuaproject.net

"Declare His glory among the nations." Psalm 96:3

Pray for the Nations

Swedish in United States



Source: Anonymous

Population: **74,000**
World Popl: **9,299,900**
Total Countries: **15**
People Cluster: **Scandinavian**
Main Language: **Swedish**
Main Religion: **Christianity**
Status: **Partially reached**
Evangelicals: **6.9%**
Chr Adherents: **57.0%**
Scripture: **Complete Bible**

www.joshuaproject.net

"Declare His glory among the nations." Psalm 96:3

Pray for the Nations

Syrian Aramaic, Turoyo in United States



Source: Sylvia beth Yakub - Flickr

Population: **5,800**
World Popl: **188,100**
Total Countries: **9**
People Cluster: **Assyrian / Aramaic**
Main Language: **Turoyo**
Main Religion: **Christianity**
Status: **Superficially reached**
Evangelicals: **2.0%**
Chr Adherents: **95.0%**
Scripture: **New Testament**

www.joshuaproject.net

"Declare His glory among the nations." Psalm 96:3

Pray for the Nations

Tahitian in United States



Source: Eilert Larstorp Paulsen

Population: **1,400**
World Popl: **185,900**
Total Countries: **5**
People Cluster: **Polynesian**
Main Language: **Tahitian**
Main Religion: **Christianity**
Status: **Partially reached**
Evangelicals: **10.0%**
Chr Adherents: **97.0%**
Scripture: **Complete Bible**

www.joshuaproject.net

"Declare His glory among the nations." Psalm 96:3

Pray for the Nations

Tai Dam in United States



Source: Anonymous

Population: **4,500**
World Popl: **955,500**
Total Countries: **4**
People Cluster: **Tai**
Main Language: **Tai Dam**
Main Religion: **Ethnic Religions**
Status: **Unreached**
Evangelicals: **0.10%**
Chr Adherents: **1.00%**
Scripture: **New Testament**

www.joshuaproject.net

"Declare His glory among the nations." Psalm 96:3

Pray for the Nations

Tai Don, White Tai in United States



Source: John Shedrick - Flickr

Population: **14,000**
World Popl: **493,000**
Total Countries: **4**
People Cluster: **Tai**
Main Language: **Tai Don**
Main Religion: **Ethnic Religions**
Status: **Frontier Unreached**
Evangelicals: **0.00%**
Chr Adherents: **0.00%**
Scripture: **New Testament**

www.joshuaproject.net

"Declare His glory among the nations." Psalm 96:3

Pray for the Nations

Tai Lue in United States



Source: Asia Harvest-Operation Myanmar

Population: **4,700**
World Popl: **1,107,900**
Total Countries: **6**
People Cluster: **Tai**
Main Language: **Lu**
Main Religion: **Buddhism**
Status: **Unreached**
Evangelicals: **0.00%**
Chr Adherents: **0.50%**
Scripture: **New Testament**

www.joshuaproject.net

"Declare His glory among the nations." Psalm 96:3

Pray for the Nations

Tajik in United States



Source: Anonymous

Population: **9,800**
World Popl: **12,350,800**
Total Countries: **15**
People Cluster: **Tajik**
Main Language: **Tajik**
Main Religion: **Islam**
Status: **Unreached**
Evangelicals: **0.30%**
Chr Adherents: **0.40%**
Scripture: **Complete Bible**

www.joshuaproject.net

"Declare His glory among the nations." Psalm 96:3

Pray for the Nations

Tamil (Hindu traditions) in United States



Source: Anonymous

Population: **95,000**
World Popl: **3,730,200**
Total Countries: **25**
People Cluster: **South Asia Hindu - other**
Main Language: **Tamil**
Main Religion: **Hinduism**
Status: **Minimally Reached**
Evangelicals: **0.50%**
Chr Adherents: **6.00%**
Scripture: **Complete Bible**

www.joshuaproject.net

"Declare His glory among the nations." Psalm 96:3

Pray for the Nations

Tanacross in United States



Population: **300**
World Popl: **300**
Total Countries: **1**
People Cluster: **North American Indigenous**
Main Language: **Tanacross**
Main Religion: **Christianity**
Status: **Partially reached**
Evangelicals: **3.0%**
Chr Adherents: **50.0%**
Scripture: **Unspecified**

www.joshuaproject.net

"Declare His glory among the nations." Psalm 96:3

Pray for the Nations

Tanaina in United States



Population: **1,000**
World Popl: **1,000**
Total Countries: **1**
People Cluster: **North American Indigenous**
Main Language: **Tanaina**
Main Religion: **Christianity**
Status: **Partially reached**
Evangelicals: **4.0%**
Chr Adherents: **60.0%**
Scripture: **Unspecified**

www.joshuaproject.net

"Declare His glory among the nations." Psalm 96:3

Pray for the Nations

Tanana in United States



Population: **500**
World Popl: **500**
Total Countries: **1**
People Cluster: **North American Indigenous**
Main Language: **Tanana, Lower**
Main Religion: **Christianity**
Status: **Superficially reached**
Evangelicals: **1.0%**
Chr Adherents: **65.0%**
Scripture: **Unspecified**

www.joshuaproject.net

"Declare His glory among the nations." Psalm 96:3

Pray for the Nations

Tatar in United States



Source: Shamilini - Shutterstock

Population: **12,000**
World Popl: **5,651,200**
Total Countries: **13**
People Cluster: **Ural-Siberian**
Main Language: **Tatar**
Main Religion: **Islam**
Status: **Unreached**
Evangelicals: **0.00%**
Chr Adherents: **1.00%**
Scripture: **Complete Bible**

www.joshuaproject.net

"Declare His glory among the nations." Psalm 96:3

Pray for the Nations

Tenino, Warm Springs in United States



Population: **1,600**
World Popl: **1,600**
Total Countries: **1**
People Cluster: **North American Indigenous**
Main Language: **Tenino**
Main Religion: **Christianity**
Status: **Partially reached**
Evangelicals: **4.0%**
Chr Adherents: **65.0%**
Scripture: **Unspecified**

www.joshuaproject.net

"Declare His glory among the nations." Psalm 96:3

Pray for the Nations

Tewa in United States



Population: **5,200**
World Popl: **5,200**
Total Countries: **1**
People Cluster: **North American Indigenous**
Main Language: **Tewa**
Main Religion: **Christianity**
Status: **Partially reached**
Evangelicals: **6.0%**
Chr Adherents: **65.0%**
Scripture: **Portions**

www.joshuaproject.net

"Declare His glory among the nations." Psalm 96:3

Pray for the Nations

Thai in United States



Source: Asia Harvest-Operation Myanmar

Population: **237,000**
World Popl: **22,408,000**
Total Countries: **26**
People Cluster: **Thai**
Main Language: **Thai**
Main Religion: **Buddhism**
Status: **Unreached**
Evangelicals: **0.20%**
Chr Adherents: **0.50%**
Scripture: **Complete Bible**

www.joshuaproject.net

"Declare His glory among the nations." Psalm 96:3

Pray for the Nations

Thai, Isan in United States



Source: Hansamurano - Shutterstock

Population: **89,000**
World Popl: **19,052,600**
Total Countries: **6**
People Cluster: **Thai**
Main Language: **Thai, Northeastern**
Main Religion: **Buddhism**
Status: **Unreached**
Evangelicals: **0.10%**
Chr Adherents: **2.00%**
Scripture: **New Testament**

www.joshuaproject.net

"Declare His glory among the nations." Psalm 96:3

Pray for the Nations

Tibetan, Central in United States



Source: szyj351 - Pixabay

Population: **28,000**
World Popl: **1,106,600**
Total Countries: **10**
People Cluster: **Tibetan**
Main Language: **Tibetan, Central**
Main Religion: **Buddhism**
Status: **Frontier Unreached**
Evangelicals: **0.02%**
Chr Adherents: **0.02%**
Scripture: **Complete Bible**

www.joshuaproject.net

"Declare His glory among the nations." Psalm 96:3

Pray for the Nations

Tigray, Tigrinya in United States



Source: Rod Waddington - Flickr

Population: **22,000**
World Popl: **10,518,900**
Total Countries: **19**
People Cluster: **Ethio-Semitic**
Main Language: **Tigrigna**
Main Religion: **Christianity**
Status: **Partially reached**
Evangelicals: **4.0%**
Chr Adherents: **85.0%**
Scripture: **Complete Bible**

www.joshuaproject.net

"Declare His glory among the nations." Psalm 96:3

Pray for the Nations

Tiwa, Northern in United States



Population: **2,000**
World Popl: **2,000**
Total Countries: **1**
People Cluster: **North American Indigenous**
Main Language: **Tiwa, Northern**
Main Religion: **Christianity**
Status: **Partially reached**
Evangelicals: **4.0%**
Chr Adherents: **60.0%**
Scripture: **Portions**

www.joshuaproject.net

"Declare His glory among the nations." Psalm 96:3

Pray for the Nations

Tiwa, Southern in United States



Population: **3,700**
World Popl: **3,700**
Total Countries: **1**
People Cluster: **North American Indigenous**
Main Language: **Tiwa, Southern**
Main Religion: **Christianity**
Status: **Partially reached**
Evangelicals: **6.0%**
Chr Adherents: **70.0%**
Scripture: **Portions**

www.joshuaproject.net

"Declare His glory among the nations." Psalm 96:3

Pray for the Nations

Tlapaneco, Acatepec in United States



Population: **1,300**
World Popl: **52,300**
Total Countries: **2**
People Cluster: **Central American Indigeno**
Main Language: **Me'phaa, Acatepec**
Main Religion: **Christianity**
Status: **Superficially reached**
Evangelicals: **1.5%**
Chr Adherents: **94.0%**
Scripture: **Portions**

www.joshuaproject.net

"Declare His glory among the nations." Psalm 96:3

Pray for the Nations

Tlingit in United States



Population: **17,000**
World Popl: **17,400**
Total Countries: **2**
People Cluster: **North American Indigenous**
Main Language: **Tlingit**
Main Religion: **Christianity**
Status: **Significantly reached**
Evangelicals: **20.0%**
Chr Adherents: **65.0%**
Scripture: **Portions**

www.joshuaproject.net

"Declare His glory among the nations." Psalm 96:3

Pray for the Nations

Tolowa in United States



Population: **1,200**
World Popl: **1,200**
Total Countries: **1**
People Cluster: **North American Indigenous**
Main Language: **English**
Main Religion: **Christianity**
Status: **Significantly reached**
Evangelicals: **12.0%**
Chr Adherents: **75.0%**
Scripture: **Complete Bible**

www.joshuaproject.net

"Declare His glory among the nations." Psalm 96:3

Pray for the Nations

Tongan in United States



Source: DFAT - Flickr

Population: **48,000**
World Popl: **195,000**
Total Countries: **6**
People Cluster: **Polynesian**
Main Language: **Tongan**
Main Religion: **Christianity**
Status: **Significantly reached**
Evangelicals: **15.5%**
Chr Adherents: **96.0%**
Scripture: **Complete Bible**

www.joshuaproject.net

"Declare His glory among the nations." Psalm 96:3

Pray for the Nations

Tongva, Gabrielino in United States



Population: **500**
World Popl: **500**
Total Countries: **1**
People Cluster: **North American Indigenous**
Main Language: **English**
Main Religion: **Christianity**
Status: **Partially reached**
Evangelicals: **5.0%**
Chr Adherents: **70.0%**
Scripture: **Complete Bible**

www.joshuaproject.net

"Declare His glory among the nations." Psalm 96:3

Pray for the Nations

Tonkawa in United States



Population: **200**
World Popl: **200**
Total Countries: **1**
People Cluster: **North American Indigenous**
Main Language: **English**
Main Religion: **Christianity**
Status: **Superficially reached**
Evangelicals: **2.0%**
Chr Adherents: **60.0%**
Scripture: **Complete Bible**

www.joshuaproject.net

"Declare His glory among the nations." Psalm 96:3

Pray for the Nations

Traveller, Irish in United States



Source: The Advocacy Project - Flickr

Population: **7,300**
World Popl: **52,300**
Total Countries: **3**
People Cluster: **Romani**
Main Language: **English**
Main Religion: **Christianity**
Status: **Partially reached**
Evangelicals: **3.0%**
Chr Adherents: **90.0%**
Scripture: **Complete Bible**

www.joshuaproject.net

"Declare His glory among the nations." Psalm 96:3

Pray for the Nations

Trinidadian in United States



Source: Masters View / Howard Erickson

Population: **106,000**
World Popl: **981,000**
Total Countries: **4**
People Cluster: **Afro-American, Northern**
Main Language: **English**
Main Religion: **Christianity**
Status: **Significantly reached**
Evangelicals: **20.0%**
Chr Adherents: **66.0%**
Scripture: **Complete Bible**

www.joshuaproject.net

"Declare His glory among the nations." Psalm 96:3

Pray for the Nations

Triqui, Chicahuaxtla in United States



Source: Kerry Olson

Population: **1,200**
World Popl: **7,500**
Total Countries: **2**
People Cluster: **Mixteco**
Main Language: **Triqui, Chicahuaxtla**
Main Religion: **Christianity**
Status: **Partially reached**
Evangelicals: **5.0%**
Chr Adherents: **95.0%**
Scripture: **New Testament**

www.joshuaproject.net

"Declare His glory among the nations." Psalm 96:3

Pray for the Nations

Triqui, Copala in United States



Source: Kerry Olson

Population: **9,000**
World Popl: **50,000**
Total Countries: **2**
People Cluster: **Mixteco**
Main Language: **Triqui, Copala**
Main Religion: **Christianity**
Status: **Superficially reached**
Evangelicals: **2.0%**
Chr Adherents: **96.0%**
Scripture: **New Testament**

www.joshuaproject.net

"Declare His glory among the nations." Psalm 96:3

Pray for the Nations

Trukese in United States



Source: Anonymous

Population: **3,600**
World Popl: **60,600**
Total Countries: **3**
People Cluster: **Micronesian**
Main Language: **Chuukese**
Main Religion: **Christianity**
Status: **Significantly reached**
Evangelicals: **20.0%**
Chr Adherents: **95.0%**
Scripture: **Complete Bible**

www.joshuaproject.net

"Declare His glory among the nations." Psalm 96:3

Pray for the Nations

Tsimshian, Zimshian in United States



Population: **2,700**
World Popl: **10,400**
Total Countries: **2**
People Cluster: **North American Indigenous**
Main Language: **Tsimshian**
Main Religion: **Christianity**
Status: **Significantly reached**
Evangelicals: **15.0%**
Chr Adherents: **94.0%**
Scripture: **Portions**

www.joshuaproject.net

"Declare His glory among the nations." Psalm 96:3

Pray for the Nations

Tubatulabal in United States



Population: **1,000**
World Popl: **1,000**
Total Countries: **1**
People Cluster: **North American Indigenous**
Main Language: **English**
Main Religion: **Christianity**
Status: **Significantly reached**
Evangelicals: **12.0%**
Chr Adherents: **70.0%**
Scripture: **Complete Bible**

www.joshuaproject.net

"Declare His glory among the nations." Psalm 96:3

Pray for the Nations

Tunica in United States



Population: **200**
World Popl: **200**
Total Countries: **1**
People Cluster: **North American Indigenous**
Main Language: **English**
Main Religion: **Christianity**
Status: **Partially reached**
Evangelicals: **3.0%**
Chr Adherents: **50.0%**
Scripture: **Complete Bible**

www.joshuaproject.net

"Declare His glory among the nations." Psalm 96:3

Pray for the Nations

Turk in United States



Source: Anonymous

Population: **208,000**
World Popl: **66,934,100**
Total Countries: **38**
People Cluster: **Turkish**
Main Language: **Turkish**
Main Religion: **Islam**
Status: **Unreached**
Evangelicals: **0.50%**
Chr Adherents: **3.00%**
Scripture: **Complete Bible**

www.joshuaproject.net

"Declare His glory among the nations." Psalm 96:3

Pray for the Nations

Turk, Meskhetian in United States



Source: Cem Ahiska - Wikimedia

Population: **17,000**
World Popl: **200,900**
Total Countries: **9**
People Cluster: **Turkish**
Main Language: **English**
Main Religion: **Islam**
Status: **Frontier Unreached**
Evangelicals: **0.00%**
Chr Adherents: **0.00%**
Scripture: **Complete Bible**

www.joshuaproject.net

"Declare His glory among the nations." Psalm 96:3

Pray for the Nations

Tuscarora in United States



Population: **1,500**
World Popl: **1,500**
Total Countries: **1**
People Cluster: **North American Indigenous**
Main Language: **English**
Main Religion: **Christianity**
Status: **Partially reached**
Evangelicals: **5.0%**
Chr Adherents: **50.0%**
Scripture: **Complete Bible**

www.joshuaproject.net

"Declare His glory among the nations." Psalm 96:3

Pray for the Nations

Twana in United States



Population: **600**
World Popl: **600**
Total Countries: **1**
People Cluster: **North American Indigenous**
Main Language: **English**
Main Religion: **Christianity**
Status: **Partially reached**
Evangelicals: **3.0%**
Chr Adherents: **70.0%**
Scripture: **Complete Bible**

www.joshuaproject.net

"Declare His glory among the nations." Psalm 96:3

Pray for the Nations

Tzeltal, Oxchuc in United States



Source: Lon&Queta - Flickr

Population: **1,500**
World Popl: **409,500**
Total Countries: **2**
People Cluster: **Maya**
Main Language: **Tzeltal**
Main Religion: **Christianity**
Status: **Significantly reached**
Evangelicals: **45.0%**
Chr Adherents: **92.0%**
Scripture: **Complete Bible**

www.joshuaproject.net

"Declare His glory among the nations." Psalm 96:3

Pray for the Nations

Tzotzil, Chamula in United States

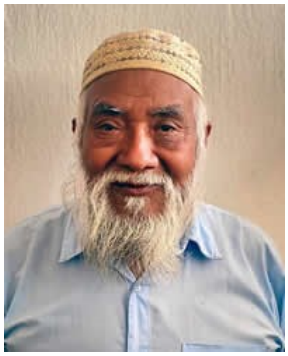

Source: Kerry Olson

Population: **2,700**
World Popl: **192,700**
Total Countries: **2**
People Cluster: **Maya**
Main Language: **Tzotzil**
Main Religion: **Christianity**
Status: **Partially reached**
Evangelicals: **6.0%**
Chr Adherents: **96.0%**
Scripture: **Complete Bible**

www.joshuaproject.net

"Declare His glory among the nations." Psalm 96:3

Pray for the Nations

Uduk in United States



Source: Anonymous

Population: **400**
World Popl: **69,400**
Total Countries: **4**
People Cluster: **Nilotic**
Main Language: **Uduk**
Main Religion: **Ethnic Religions**
Status: **Partially reached**
Evangelicals: **4.0%**
Chr Adherents: **25.0%**
Scripture: **New Testament**

www.joshuaproject.net

"Declare His glory among the nations." Psalm 96:3

Pray for the Nations

Ukrainian in United States



Source: C. M. Sturgeon - Pixabay

Population: **147,000**
World Popl: **33,884,200**
Total Countries: **38**
People Cluster: **Slav, Eastern**
Main Language: **Ukrainian**
Main Religion: **Christianity**
Status: **Partially reached**
Evangelicals: **3.8%**
Chr Adherents: **79.0%**
Scripture: **Complete Bible**

www.joshuaproject.net

"Declare His glory among the nations." Psalm 96:3

Pray for the Nations

Ulithian in United States



Source: Klaus Stiefel - Flickr

Population: **100**
World Popl: **3,600**
Total Countries: **3**
People Cluster: **Micronesian**
Main Language: **Ulithian**
Main Religion: **Christianity**
Status: **Significantly reached**
Evangelicals: **22.0%**
Chr Adherents: **98.0%**
Scripture: **New Testament**

www.joshuaproject.net

"Declare His glory among the nations." Psalm 96:3

Pray for the Nations

Unami in United States



Population: **17,000**
World Popl: **17,000**
Total Countries: **1**
People Cluster: **North American Indigenous**
Main Language: **English**
Main Religion: **Christianity**
Status: **Partially reached**
Evangelicals: **8.0%**
Chr Adherents: **65.0%**
Scripture: **Complete Bible**

www.joshuaproject.net

"Declare His glory among the nations." Psalm 96:3

Pray for the Nations

Upland Yuman in United States



Source: Ashley Buttle - Flickr

Population: **8,800**
World Popl: **8,800**
Total Countries: **1**
People Cluster: **North American Indigenous**
Main Language: **Havasupai-Hualapai-Yavapa**
Main Religion: **Christianity**
Status: **Significantly reached**
Evangelicals: **12.0%**
Chr Adherents: **65.0%**
Scripture: **New Testament**

www.joshuaproject.net

"Declare His glory among the nations." Psalm 96:3

Pray for the Nations

Upper Chinook in United States



Population: **1,200**
World Popl: **1,200**
Total Countries: **1**
People Cluster: **North American Indigenous**
Main Language: **English**
Main Religion: **Christianity**
Status: **Partially reached**
Evangelicals: **3.0%**
Chr Adherents: **60.0%**
Scripture: **Complete Bible**

www.joshuaproject.net

"Declare His glory among the nations." Psalm 96:3

Pray for the Nations

Upper Kuskokwim, Ingalik in United States



Population: **200**
World Popl: **200**
Total Countries: **1**
People Cluster: **North American Indigenous**
Main Language: **Kuskokwim, Upper**
Main Religion: **Christianity**
Status: **Superficially reached**
Evangelicals: **2.0%**
Chr Adherents: **60.0%**
Scripture: **Unspecified**

www.joshuaproject.net

"Declare His glory among the nations." Psalm 96:3

Pray for the Nations

Upper Tanana in United States



Population: **300**
World Popl: **340**
Total Countries: **2**
People Cluster: **North American Indigenous**
Main Language: **Tanana, Upper**
Main Religion: **Christianity**
Status: **Minimally Reached**
Evangelicals: **1.00%**
Chr Adherents: **50.00%**
Scripture: **Portions**

www.joshuaproject.net

"Declare His glory among the nations." Psalm 96:3

Pray for the Nations

Urdu in United States



Source: Muzaffar Somro - Pixabay

Population: **548,000**
World Popl: **2,966,400**
Total Countries: **24**
People Cluster: **South Asia - other**
Main Language: **Urdu**
Main Religion: **Islam**
Status: **Frontier Unreached**
Evangelicals: **0.00%**
Chr Adherents: **0.00%**
Scripture: **Complete Bible**

www.joshuaproject.net

"Declare His glory among the nations." Psalm 96:3

Pray for the Nations

Uruguayan, White in United States



Source: Anonymous

Population: **64,000**
World Popl: **2,765,000**
Total Countries: **4**
People Cluster: **Hispanic**
Main Language: **Spanish**
Main Religion: **Christianity**
Status: **Partially reached**
Evangelicals: **7.0%**
Chr Adherents: **70.0%**
Scripture: **Complete Bible**

www.joshuaproject.net

"Declare His glory among the nations." Psalm 96:3

Pray for the Nations

Uyghur in United States



Source: J4J2025

Population: **11,000**
World Popl: **12,232,700**
Total Countries: **10**
People Cluster: **Uyghur**
Main Language: **Uyghur**
Main Religion: **Islam**
Status: **Frontier Unreached**
Evangelicals: **0.00%**
Chr Adherents: **0.00%**
Scripture: **Complete Bible**

www.joshuaproject.net

"Declare His glory among the nations." Psalm 96:3

Pray for the Nations

Uzbek, Northern in United States



Source: Fulvio Spada - Wikimedia

Population: **69,000**
World Popl: **35,601,000**
Total Countries: **13**
People Cluster: **Uzbek**
Main Language: **Uzbek, Northern**
Main Religion: **Islam**
Status: **Unreached**
Evangelicals: **0.30%**
Chr Adherents: **1.00%**
Scripture: **Complete Bible**

www.joshuaproject.net

"Declare His glory among the nations." Psalm 96:3

Pray for the Nations

Uzbek, Southern in United States



Source: COMIBAM / Sepal

Population: **30,000**
World Popl: **3,951,600**
Total Countries: **4**
People Cluster: **Uzbek**
Main Language: **Uzbek, Southern**
Main Religion: **Islam**
Status: **Unreached**
Evangelicals: **0.30%**
Chr Adherents: **0.40%**
Scripture: **Portions**

www.joshuaproject.net

"Declare His glory among the nations." Psalm 96:3

Pray for the Nations

Venezuelan in United States



Source: Frank Aero - Pixabay

Population: **242,000**
World Popl: **26,755,600**
Total Countries: **8**
People Cluster: **Hispanic**
Main Language: **Spanish**
Main Religion: **Christianity**
Status: **Significantly reached**
Evangelicals: **11.0%**
Chr Adherents: **85.0%**
Scripture: **Complete Bible**

www.joshuaproject.net

"Declare His glory among the nations." Psalm 96:3

Pray for the Nations

Vietnamese in United States

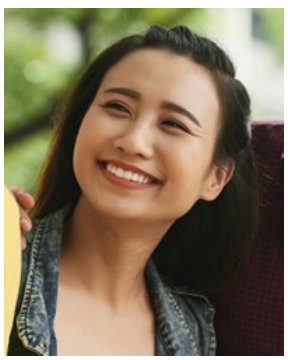

Source: Dragon Images - Shutterstock

Population: **1,754,000**
World Popl: **90,248,400**
Total Countries: **29**
People Cluster: **Vietnamese**
Main Language: **Vietnamese**
Main Religion: **Buddhism**
Status: **Partially reached**
Evangelicals: **4.0%**
Chr Adherents: **36.0%**
Scripture: **Complete Bible**

www.joshuaproject.net

"Declare His glory among the nations." Psalm 96:3

Pray for the Nations

Wampanoag in United States



Source: Brian Herzog - Flickr

Population: **4,600**
World Popl: **4,600**
Total Countries: **1**
People Cluster: **North American Indigenous**
Main Language: **English**
Main Religion: **Christianity**
Status: **Partially reached**
Evangelicals: **4.0%**
Chr Adherents: **50.0%**
Scripture: **Complete Bible**

www.joshuaproject.net

"Declare His glory among the nations." Psalm 96:3

Pray for the Nations

Washo in United States



Population: **1,700**
World Popl: **1,700**
Total Countries: **1**
People Cluster: **North American Indigenous**
Main Language: **English**
Main Religion: **Christianity**
Status: **Partially reached**
Evangelicals: **5.0%**
Chr Adherents: **50.0%**
Scripture: **Complete Bible**

www.joshuaproject.net

"Declare His glory among the nations." Psalm 96:3

Pray for the Nations

Welsh in United States



Source: Amelia Black

Population: **3,500**
World Popl: **679,800**
Total Countries: **7**
People Cluster: **Anglo-Celt**
Main Language: **Welsh**
Main Religion: **Christianity**
Status: **Partially reached**
Evangelicals: **8.0%**
Chr Adherents: **60.0%**
Scripture: **Complete Bible**

www.joshuaproject.net

"Declare His glory among the nations." Psalm 96:3

Pray for the Nations

Wichita in United States



Population: **2,400**
World Popl: **2,400**
Total Countries: **1**
People Cluster: **North American Indigenous**
Main Language: **English**
Main Religion: **Christianity**
Status: **Partially reached**
Evangelicals: **5.0%**
Chr Adherents: **55.0%**
Scripture: **Complete Bible**

www.joshuaproject.net

"Declare His glory among the nations." Psalm 96:3

Pray for the Nations

Winnebago, Hocak in United States

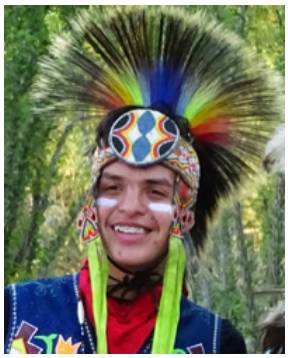

Source: William Herron - Flickr

Population: **2,000**
World Popl: **2,000**
Total Countries: **1**
People Cluster: **North American Indigenous**
Main Language: **Ho-Chunk**
Main Religion: **Christianity**
Status: **Partially reached**
Evangelicals: **10.0%**
Chr Adherents: **60.0%**
Scripture: **Portions**

www.joshuaproject.net

"Declare His glory among the nations." Psalm 96:3

Pray for the Nations

Wintu in United States



Source: Michael Marmarou - Flickr

Population: **2,900**
World Popl: **2,900**
Total Countries: **1**
People Cluster: **North American Indigenous**
Main Language: **English**
Main Religion: **Christianity**
Status: **Partially reached**
Evangelicals: **7.0%**
Chr Adherents: **60.0%**
Scripture: **Complete Bible**

www.joshuaproject.net

"Declare His glory among the nations." Psalm 96:3

Pray for the Nations

Wiyot in United States



Population: **1,000**
World Popl: **1,000**
Total Countries: **1**
People Cluster: **North American Indigenous**
Main Language: **English**
Main Religion: **Christianity**
Status: **Partially reached**
Evangelicals: **5.0%**
Chr Adherents: **60.0%**
Scripture: **Complete Bible**

www.joshuaproject.net

"Declare His glory among the nations." Psalm 96:3

Pray for the Nations

Wolof in United States



Source: Kerry Olson

Population: **68,000**
World Popl: **7,261,600**
Total Countries: **15**
People Cluster: **Wolof-Serer**
Main Language: **Wolof**
Main Religion: **Islam**
Status: **Unreached**
Evangelicals: **0.50%**
Chr Adherents: **2.00%**
Scripture: **Complete Bible**

www.joshuaproject.net

"Declare His glory among the nations." Psalm 96:3

Pray for the Nations

Wyandot, Huron in United States



Population: **4,000**
World Popl: **5,800**
Total Countries: **2**
People Cluster: **North American Indigenous**
Main Language: **English**
Main Religion: **Christianity**
Status: **Partially reached**
Evangelicals: **10.0%**
Chr Adherents: **60.0%**
Scripture: **Complete Bible**

www.joshuaproject.net

"Declare His glory among the nations." Psalm 96:3

Pray for the Nations

Yakima in United States



Population: **9,900**
World Popl: **9,900**
Total Countries: **1**
People Cluster: **North American Indigenous**
Main Language: **English**
Main Religion: **Christianity**
Status: **Partially reached**
Evangelicals: **5.0%**
Chr Adherents: **65.0%**
Scripture: **Complete Bible**

www.joshuaproject.net

"Declare His glory among the nations." Psalm 96:3

Pray for the Nations

Yapese in United States



Source: Cecilia Tinag

Population: **700**
World Popl: **7,600**
Total Countries: **2**
People Cluster: **Micronesian**
Main Language: **Yapese**
Main Religion: **Christianity**
Status: **Superficially reached**
Evangelicals: **1.5%**
Chr Adherents: **85.0%**
Scripture: **Complete Bible**

www.joshuaproject.net

"Declare His glory among the nations." Psalm 96:3

Pray for the Nations

Yaqui in United States

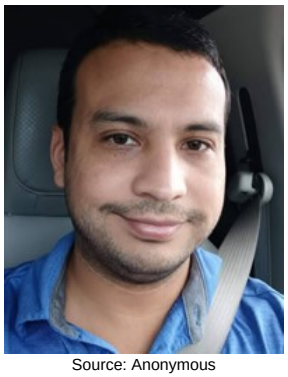

Source: Anonymous

Population: **25,000**
World Popl: **45,000**
Total Countries: **2**
People Cluster: **Aztec**
Main Language: **Yaqui**
Main Religion: **Christianity**
Status: **Partially reached**
Evangelicals: **4.0%**
Chr Adherents: **60.0%**
Scripture: **New Testament**

www.joshuaproject.net

"Declare His glory among the nations." Psalm 96:3

Pray for the Nations

Yazidi in United States



Source: manothegreek

Population: **4,300**
World Popl: **828,900**
Total Countries: **10**
People Cluster: **Kurd**
Main Language: **Kurdish, Northern**
Main Religion: **Ethnic Religions**
Status: **Unreached**
Evangelicals: **1.50%**
Chr Adherents: **2.40%**
Scripture: **Complete Bible**

www.joshuaproject.net

"Declare His glory among the nations." Psalm 96:3

Pray for the Nations

Yokuts, Chuckchansi in United States



Population: **3,100**
World Popl: **3,100**
Total Countries: **1**
People Cluster: **North American Indigenous**
Main Language: **Yokuts**
Main Religion: **Christianity**
Status: **Partially reached**
Evangelicals: **4.0%**
Chr Adherents: **65.0%**
Scripture: **Unspecified**

www.joshuaproject.net

"Declare His glory among the nations." Psalm 96:3

Pray for the Nations

Yoruba in United States



Source: Kerry Olson

Population: **205,000**
World Popl: **49,609,100**
Total Countries: **16**
People Cluster: **Yoruba**
Main Language: **Yoruba**
Main Religion: **Ethnic Religions**
Status: **Significantly reached**
Evangelicals: **13.0%**
Chr Adherents: **45.0%**
Scripture: **Complete Bible**

www.joshuaproject.net

"Declare His glory among the nations." Psalm 96:3

Pray for the Nations

Yuchi in United States



Population: **2,200**
World Popl: **2,200**
Total Countries: **1**
People Cluster: **North American Indigenous**
Main Language: **English**
Main Religion: **Christianity**
Status: **Partially reached**
Evangelicals: **5.0%**
Chr Adherents: **50.0%**
Scripture: **Complete Bible**

www.joshuaproject.net

"Declare His glory among the nations." Psalm 96:3

Pray for the Nations

Yuki in United States



Population: **1,300**
World Popl: **1,300**
Total Countries: **1**
People Cluster: **North American Indigenous**
Main Language: **English**
Main Religion: **Christianity**
Status: **Superficially reached**
Evangelicals: **1.0%**
Chr Adherents: **70.0%**
Scripture: **Complete Bible**

www.joshuaproject.net

"Declare His glory among the nations." Psalm 96:3

Pray for the Nations

Yukpa in United States



Source: Bobby Gore

Population: **700**
World Popl: **12,000**
Total Countries: **3**
People Cluster: **South American Indigenous**
Main Language: **Yukpa**
Main Religion: **Christianity**
Status: **Partially reached**
Evangelicals: **5.0%**
Chr Adherents: **80.0%**
Scripture: **Portions**

www.joshuaproject.net

"Declare His glory among the nations." Psalm 96:3

Pray for the Nations

Yupik, Pacific in United States



Population: **32,000**
World Popl: **32,000**
Total Countries: **1**
People Cluster: **Inuit**
Main Language: **Yupik, Pacific Gulf**
Main Religion: **Christianity**
Status: **Partially reached**
Evangelicals: **5.0%**
Chr Adherents: **65.0%**
Scripture: **Portions**

www.joshuaproject.net

"Declare His glory among the nations." Psalm 96:3

Pray for the Nations

Yurok in United States



Population: **6,200**
World Popl: **6,200**
Total Countries: **1**
People Cluster: **North American Indigenous**
Main Language: **English**
Main Religion: **Christianity**
Status: **Partially reached**
Evangelicals: **6.0%**
Chr Adherents: **60.0%**
Scripture: **Complete Bible**

www.joshuaproject.net

"Declare His glory among the nations." Psalm 96:3

Pray for the Nations

Zapoteco, Cajonos in United States



Population: **400**
World Popl: **7,900**
Total Countries: **2**
People Cluster: **Zapoteco**
Main Language: **Zapotec, Cajonos**
Main Religion: **Christianity**
Status: **Partially reached**
Evangelicals: **7.6%**
Chr Adherents: **96.0%**
Scripture: **New Testament**

www.joshuaproject.net

"Declare His glory among the nations." Psalm 96:3

Pray for the Nations

Zapoteco, Ixtlan Sureste in United States



Population: **2,000**
World Popl: **11,200**
Total Countries: **2**
People Cluster: **Zapoteco**
Main Language: **Zapotec, Southeastern Ixt**
Main Religion: **Christianity**
Status: **Superficially reached**
Evangelicals: **1.7%**
Chr Adherents: **95.0%**
Scripture: **Translation Started**

www.joshuaproject.net

"Declare His glory among the nations." Psalm 96:3

Pray for the Nations

Zapoteco, Loxicha in United States



Population: **7,800**
World Popl: **100,800**
Total Countries: **2**
People Cluster: **Zapoteco**
Main Language: **Zapotec, Loxicha**
Main Religion: **Christianity**
Status: **Partially reached**
Evangelicals: **8.0%**
Chr Adherents: **95.0%**
Scripture: **New Testament**

www.joshuaproject.net

"Declare His glory among the nations." Psalm 96:3

Pray for the Nations

Zapoteco, Ocotlan Oeste in United States



Source: International Mission Board-SBC

Population: **1,900**
World Popl: **24,900**
Total Countries: **2**
People Cluster: **Zapoteco**
Main Language: **Zapotec, Ocotlan**
Main Religion: **Christianity**
Status: **Partially reached**
Evangelicals: **3.0%**
Chr Adherents: **96.0%**
Scripture: **New Testament**

www.joshuaproject.net

"Declare His glory among the nations." Psalm 96:3

Pray for the Nations

Zapoteco, Rincon Sur in United States



Source: Anonymous

Population: **500**
World Popl: **19,500**
Total Countries: **2**
People Cluster: **Zapoteco**
Main Language: **Zapotec, Southern Rincon**
Main Religion: **Christianity**
Status: **Partially reached**
Evangelicals: **6.0%**
Chr Adherents: **95.0%**
Scripture: **New Testament**

www.joshuaproject.net

"Declare His glory among the nations." Psalm 96:3

Pray for the Nations

Zapoteco, San Juan Guelavia in United States



Source: International Mission Board-SBC

Population: **3,500**
World Popl: **46,500**
Total Countries: **2**
People Cluster: **Zapoteco**
Main Language: **Zapotec, Western Tlacolul**
Main Religion: **Christianity**
Status: **Superficially reached**
Evangelicals: **0.5%**
Chr Adherents: **95.0%**
Scripture: **New Testament**

www.joshuaproject.net

"Declare His glory among the nations." Psalm 96:3

Pray for the Nations

Zapoteco, Yalalag in United States



Source: GAAPNet / Dick Bashta

Population: **300**
World Popl: **4,600**
Total Countries: **2**
People Cluster: **Zapoteco**
Main Language: **Zapotec, Yalalag**
Main Religion: **Christianity**
Status: **Partially reached**
Evangelicals: **3.3%**
Chr Adherents: **95.0%**
Scripture: **New Testament**

www.joshuaproject.net

"Declare His glory among the nations." Psalm 96:3

Pray for the Nations

Zapoteco, Zoogocho in United States



Source: YWAM Frontier Missions

Population: **1,500**
World Popl: **3,100**
Total Countries: **2**
People Cluster: **Zapoteco**
Main Language: **Zapotec, Zoogocho**
Main Religion: **Christianity**
Status: **Superficially reached**
Evangelicals: **1.0%**
Chr Adherents: **95.0%**
Scripture: **New Testament**

www.joshuaproject.net

"Declare His glory among the nations." Psalm 96:3