*Pray for the Nations*

## Abai Sungai in Malaysia

Source: WWF-Malaysia Caroline PANG

Population: **1,600**
World Popl: **1,600**
Total Countries: **1**
People Cluster: **Borneo-Kalimantan**
Main Language: **Abai Sungai**
Main Religion: **Islam**
Status: **Frontier Unreached**
Evangelicals: **0.00%**
Chr Adherents: **0.00%**
Scripture: **Unspecified**

www.joshuaproject.net

*"Declare his glory among the nations." Psalm 96:3*

*Pray for the Nations*

## Acehnese in Malaysia

Source: Status Aceh - Pixabay

Population: **90,000**
World Popl: **4,114,000**
Total Countries: **2**
People Cluster: **Aceh of Sumatra**
Main Language: **Malay**
Main Religion: **Islam**
Status: **Frontier Unreached**
Evangelicals: **0.00%**
Chr Adherents: **0.00%**
Scripture: **Complete Bible**

www.joshuaproject.net

*"Declare his glory among the nations." Psalm 96:3*

*Pray for the Nations*

## Arab in Malaysia

Source: Hashim Abdullah - Pixabay

Population: **16,000**
World Popl: **755,300**
Total Countries: **31**
People Cluster: **Arab, Arabian**
Main Language: **Arabic, Levantine**
Main Religion: **Islam**
Status: **Unreached**
Evangelicals: **0.00%**
Chr Adherents: **0.20%**
Scripture: **Portions**

www.joshuaproject.net

*"Declare his glory among the nations." Psalm 96:3*

*Pray for the Nations*

## Bajau Bukit, Papar in Malaysia

Source: International Mission Board-SBC

Population: **2,100**
World Popl: **2,100**
Total Countries: **1**
People Cluster: **Tukangbesi of Sulawesi**
Main Language: **Malay**
Main Religion: **Islam**
Status: **Unreached**
Evangelicals: **2.00%**
Chr Adherents: **4.00%**
Scripture: **Complete Bible**

www.joshuaproject.net

*"Declare his glory among the nations." Psalm 96:3*

*Pray for the Nations*

## Bajau, West Coast in Malaysia

Source: MySabah.com

Population: **258,000**
World Popl: **269,000**
Total Countries: **2**
People Cluster: **Bungku-Bajau**
Main Language: **Bajau, West Coast**
Main Religion: **Islam**
Status: **Frontier Unreached**
Evangelicals: **0.00%**
Chr Adherents: **0.00%**
Scripture: **Translation Needed**

www.joshuaproject.net

*"Declare his glory among the nations." Psalm 96:3*

*Pray for the Nations*

## Balinese in Malaysia

Source: _paVan_ - Flickr

Population: **6,300**
World Popl: **4,206,300**
Total Countries: **2**
People Cluster: **Bali-Sasak**
Main Language: **Bali (Indonesia)**
Main Religion: **Hinduism**
Status: **Frontier Unreached**
Evangelicals: **0.00%**
Chr Adherents: **0.00%**
Scripture: **Complete Bible**

www.joshuaproject.net

*"Declare his glory among the nations." Psalm 96:3*

*Pray for the Nations*

## Banjarese, Banjar Malay in Malaysia

Source: Marwan Mohamad - Wikimedia

Population: **28,000**
World Popl: **4,444,000**
Total Countries: **2**
People Cluster: **Banjar of Kalimantan**
Main Language: **Malay**
Main Religion: **Islam**
Status: **Frontier Unreached**
Evangelicals: **0.00%**
Chr Adherents: **0.00%**
Scripture: **Complete Bible**

www.joshuaproject.net

*"Declare his glory among the nations." Psalm 96:3*

*Pray for the Nations*

## Bateq in Malaysia

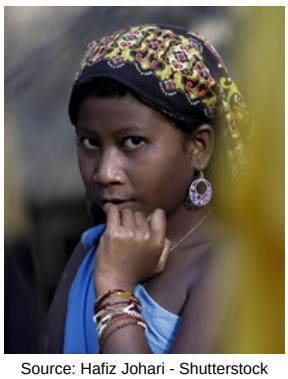

Source: Hafiz Johari - Shutterstock

Population: **1,300**
World Popl: **1,300**
Total Countries: **1**
People Cluster: **West Malaysia Indigenous**
Main Language: **Batek**
Main Religion: **Ethnic Religions**
Status: **Unreached**
Evangelicals: **0.50%**
Chr Adherents: **3.00%**
Scripture: **Translation Needed**

www.joshuaproject.net

*"Declare his glory among the nations." Psalm 96:3*

*Pray for the Nations*

## Bawean in Malaysia

Source: Anonymous

Population: **60,000**
World Popl: **194,000**
Total Countries: **3**
People Cluster: **Madura of Java**
Main Language: **Madura**
Main Religion: **Islam**
Status: **Frontier Unreached**
Evangelicals: **0.00%**
Chr Adherents: **0.00%**
Scripture: **Complete Bible**

www.joshuaproject.net

*"Declare his glory among the nations." Psalm 96:3*

*Pray for the Nations*

## Belait, Lakiput in Malaysia

Source: John Ragai - Flickr

Population: **500**
World Popl: **1,800**
Total Countries: **2**
People Cluster: **Borneo-Kalimantan**
Main Language: **Belait**
Main Religion: **Islam**
Status: **Frontier Unreached**
Evangelicals: **0.00%**
Chr Adherents: **0.00%**
Scripture: **Unspecified**

www.joshuaproject.net

*"Declare his glory among the nations." Psalm 96:3*

*Pray for the Nations*

## Berawan, Central in Malaysia

Population: **1,800**
World Popl: **1,800**
Total Countries: **1**
People Cluster: **Borneo-Kalimantan**
Main Language: **Berawan, Central**
Main Religion: **Islam**
Status: **Unreached**
Evangelicals: **0.50%**
Chr Adherents: **5.00%**
Scripture: **Unspecified**

www.joshuaproject.net

*"Declare his glory among the nations." Psalm 96:3*

*Pray for the Nations*

## Berawan, West in Malaysia

Population: **1,200**
World Popl: **1,200**
Total Countries: **1**
People Cluster: **Borneo-Kalimantan**
Main Language: **Berawan, West**
Main Religion: **Ethnic Religions**
Status: **Unreached**
Evangelicals: **0.00%**
Chr Adherents: **3.00%**
Scripture: **Portions**

www.joshuaproject.net

*"Declare his glory among the nations." Psalm 96:3*

*Pray for the Nations*

## Bisaya, Sabah in Malaysia

Source: MySabah.com

Population: **78,000**
World Popl: **93,000**
Total Countries: **2**
People Cluster: **Borneo-Kalimantan**
Main Language: **Bisaya, Sabah**
Main Religion: **Islam**
Status: **Frontier Unreached**
Evangelicals: **0.00%**
Chr Adherents: **0.00%**
Scripture: **Portions**

www.joshuaproject.net

*"Declare his glory among the nations." Psalm 96:3*

*Pray for the Nations*

## Buginese in Malaysia

Source: Yudilasgan70 - Pixabay

Population: **154,000**
World Popl: **5,914,000**
Total Countries: **3**
People Cluster: **Bugi-Makassar of Sulawesi**
Main Language: **Malay**
Main Religion: **Islam**
Status: **Frontier Unreached**
Evangelicals: **0.00%**
Chr Adherents: **0.00%**
Scripture: **Complete Bible**

www.joshuaproject.net

*"Declare his glory among the nations." Psalm 96:3*

*Pray for the Nations*

## Burmese in Malaysia

Source: Anonymous

Population: **31,000**
World Popl: **31,959,500**
Total Countries: **18**
People Cluster: **Burmese**
Main Language: **Burmese**
Main Religion: **Buddhism**
Status: **Unreached**
Evangelicals: **0.17%**
Chr Adherents: **0.50%**
Scripture: **Complete Bible**

www.joshuaproject.net

*"Declare his glory among the nations." Psalm 96:3*

*Pray for the Nations*

## Cham, Western in Malaysia

Source: Cambodia Research Network

Population: **14,000**
World Popl: **327,900**
Total Countries: **7**
People Cluster: **Cham**
Main Language: **Cham, Western**
Main Religion: **Islam**
Status: **Frontier Unreached**
Evangelicals: **0.01%**
Chr Adherents: **0.01%**
Scripture: **New Testament**

www.joshuaproject.net

*"Declare his glory among the nations." Psalm 96:3*

*Pray for the Nations*

## Che Wong, Siwang in Malaysia

Source: Southeast Asia Link - SEALINK

Population: **600**
World Popl: **600**
Total Countries: **1**
People Cluster: **West Malaysia Indigenous**
Main Language: **Cheq Wong**
Main Religion: **Ethnic Religions**
Status: **Unreached**
Evangelicals: **0.49%**
Chr Adherents: **0.50%**
Scripture: **Translation Needed**

www.joshuaproject.net

*"Declare his glory among the nations." Psalm 96:3*

*Pray for the Nations*

## Duano, Orang Kuala in Malaysia

Source: Fadli Suandi - Shutterstock

Population: **5,200**
World Popl: **25,200**
Total Countries: **2**
People Cluster: **Borneo-Kalimantan**
Main Language: **Duano**
Main Religion: **Islam**
Status: **Frontier Unreached**
Evangelicals: **0.00%**
Chr Adherents: **0.00%**
Scripture: **Translation Needed**

www.joshuaproject.net

*"Declare his glory among the nations." Psalm 96:3*

*Pray for the Nations*

## Gujarati in Malaysia

Source: Anonymous

Population: **31,000**
World Popl: **3,463,800**
Total Countries: **29**
People Cluster: **South Asia Hindu - other**
Main Language: **Gujarati**
Main Religion: **Islam**
Status: **Frontier Unreached**
Evangelicals: **0.00%**
Chr Adherents: **0.00%**
Scripture: **Complete Bible**

www.joshuaproject.net

*"Declare his glory among the nations." Psalm 96:3*

*Pray for the Nations*

## Hindi in Malaysia

Source: Sonam Prajapati - Pixabay

Population: **63,000**
World Popl: **2,733,900**
Total Countries: **17**
People Cluster: **South Asia - other**
Main Language: **Hindi**
Main Religion: **Hinduism**
Status: **Frontier Unreached**
Evangelicals: **0.00%**
Chr Adherents: **0.00%**
Scripture: **Complete Bible**

www.joshuaproject.net

*"Declare his glory among the nations." Psalm 96:3*

*Pray for the Nations*

## Hui in Malaysia

Source: Leslie D. Montano

Population: **16,000**
World Popl: **14,005,200**
Total Countries: **10**
People Cluster: **Hui, Dungan**
Main Language: **Chinese, Mandarin**
Main Religion: **Islam**
Status: **Frontier Unreached**
Evangelicals: **0.00%**
Chr Adherents: **0.00%**
Scripture: **Complete Bible**

www.joshuaproject.net

*"Declare his glory among the nations." Psalm 96:3*

*Pray for the Nations*

## Iranun, Sabah in Malaysia

Source: Sharif Putra - Shutterstock

Population: **33,000**
World Popl: **33,000**
Total Countries: **1**
People Cluster: **Filipino, Muslim**
Main Language: **Iranun (Malaysia)**
Main Religion: **Islam**
Status: **Frontier Unreached**
Evangelicals: **0.00%**
Chr Adherents: **0.00%**
Scripture: **Translation Needed**

www.joshuaproject.net

*"Declare his glory among the nations." Psalm 96:3*

*Pray for the Nations*

## Jah Hut, Cheres in Malaysia

Source: Southeast Asia Link - SEALINK

Population: **4,800**
World Popl: **4,800**
Total Countries: **1**
People Cluster: **West Malaysia Indigenous**
Main Language: **Jah Hut**
Main Religion: **Ethnic Religions**
Status: **Unreached**
Evangelicals: **0.10%**
Chr Adherents: **2.00%**
Scripture: **Complete Bible**

www.joshuaproject.net

*"Declare his glory among the nations." Psalm 96:3*

*Pray for the Nations*

## Jakun, Djakun in Malaysia

Source: Southeast Asia Link - SEALINK

Population: **33,000**
World Popl: **33,000**
Total Countries: **1**
People Cluster: **West Malaysia Indigenous**
Main Language: **Jakun**
Main Religion: **Ethnic Religions**
Status: **Frontier Unreached**
Evangelicals: **0.00%**
Chr Adherents: **0.00%**
Scripture: **Translation Started**

www.joshuaproject.net

*"Declare his glory among the nations." Psalm 96:3*

*Pray for the Nations*

## Japanese in Malaysia

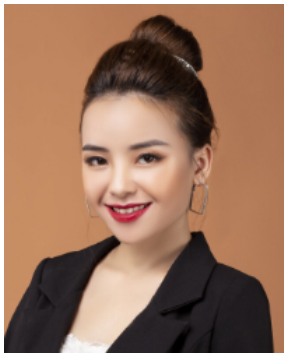

Source: N-Y-C - Pixabay

Population: **16,000**
World Popl: **119,868,700**
Total Countries: **48**
People Cluster: **Japanese**
Main Language: **Japanese**
Main Religion: **Buddhism**
Status: **Unreached**
Evangelicals: **0.50%**
Chr Adherents: **1.50%**
Scripture: **Complete Bible**

www.joshuaproject.net

*"Declare his glory among the nations." Psalm 96:3*

*Pray for the Nations*

## Kanarese in Malaysia

Source: Sonam Prajapati - Pixabay

Population: **63,000**
World Popl: **86,600**
Total Countries: **3**
People Cluster: **South Asia Hindu - other**
Main Language: **Kannada**
Main Religion: **Hinduism**
Status: **Unreached**
Evangelicals: **0.00%**
Chr Adherents: **3.00%**
Scripture: **Complete Bible**

www.joshuaproject.net

*"Declare his glory among the nations." Psalm 96:3*

*Pray for the Nations*

## Kanowit in Malaysia

Source: MySabah.com

Population: **600**
World Popl: **600**
Total Countries: **1**
People Cluster: **Borneo-Kalimantan**
Main Language: **Melanau, Kanowit-Tanjong**
Main Religion: **Ethnic Religions**
Status: **Unreached**
Evangelicals: **0.00%**
Chr Adherents: **2.00%**
Scripture: **Translation Needed**

www.joshuaproject.net

*"Declare his glory among the nations." Psalm 96:3*

*Pray for the Nations*

## Kayaman in Malaysia

Population: **1,200**
World Popl: **1,200**
Total Countries: **1**
People Cluster: **Borneo-Kalimantan**
Main Language: **Kajaman**
Main Religion: **Ethnic Religions**
Status: **Unreached**
Evangelicals: **0.50%**
Chr Adherents: **4.00%**
Scripture: **Translation Started**

www.joshuaproject.net

*"Declare his glory among the nations." Psalm 96:3*

*Pray for the Nations*

## Kensiu in Malaysia

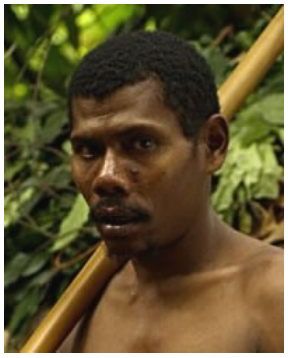

Source: Kennedy Paizs / Wirot Si Prom

Population: **400**
World Popl: **700**
Total Countries: **2**
People Cluster: **West Malaysia Indigenous**
Main Language: **Kensiu**
Main Religion: **Ethnic Religions**
Status: **Unreached**
Evangelicals: **0.00%**
Chr Adherents: **1.30%**
Scripture: **Translation Needed**

www.joshuaproject.net

*"Declare his glory among the nations." Psalm 96:3*

*Pray for the Nations*

## Kintaq in Malaysia

Source: Southeast Asia Link - SEALINK

Population: **100**
World Popl: **200**
Total Countries: **2**
People Cluster: **West Malaysia Indigenous**
Main Language: **Kintaq**
Main Religion: **Ethnic Religions**
Status: **Unreached**
Evangelicals: **1.00%**
Chr Adherents: **1.20%**
Scripture: **Translation Needed**

www.joshuaproject.net

*"Declare his glory among the nations." Psalm 96:3*

*Pray for the Nations*

## Lanoh in Malaysia

Source: Southeast Asia Link - SEALINK

Population: **400**
World Popl: **400**
Total Countries: **1**
People Cluster: **West Malaysia Indigenous**
Main Language: **Lanoh**
Main Religion: **Ethnic Religions**
Status: **Unreached**
Evangelicals: **0.00%**
Chr Adherents: **1.00%**
Scripture: **Translation Needed**

www.joshuaproject.net

*"Declare his glory among the nations." Psalm 96:3*

*Pray for the Nations*

## Mah Meri, Besisi in Malaysia

Source: Vin Crosbie - Flickr

Population: **4,300**
World Popl: **4,300**
Total Countries: **1**
People Cluster: **West Malaysia Indigenous**
Main Language: **Mah Meri**
Main Religion: **Ethnic Religions**
Status: **Unreached**
Evangelicals: **0.90%**
Chr Adherents: **1.00%**
Scripture: **Translation Needed**

www.joshuaproject.net

*"Declare his glory among the nations." Psalm 96:3*

*Pray for the Nations*

## Malay in Malaysia

Source: Faiz Zaki - Shutterstock

Population: **13,951,000**
World Popl: **18,383,300**
Total Countries: **24**
People Cluster: **Malay**
Main Language: **Malay**
Main Religion: **Islam**
Status: **Frontier Unreached**
Evangelicals: **0.08%**
Chr Adherents: **0.10%**
Scripture: **Complete Bible**

www.joshuaproject.net

*"Declare his glory among the nations." Psalm 96:3*

*Pray for the Nations*

## Malay, Cocos Islands in Malaysia

Source: Dragonboy13 - Wikimedia

Population: **6,200**
World Popl: **8,500**
Total Countries: **4**
People Cluster: **Malay**
Main Language: **Malay**
Main Religion: **Islam**
Status: **Frontier Unreached**
Evangelicals: **0.00%**
Chr Adherents: **0.00%**
Scripture: **Complete Bible**

www.joshuaproject.net

*"Declare his glory among the nations." Psalm 96:3*

*Pray for the Nations*

## Maldivian in Malaysia

Source: Andrea Izzotti - Shutterstock

Population: **2,700**
World Popl: **483,700**
Total Countries: **2**
People Cluster: **South Asia Muslim - other**
Main Language: **Maldivian**
Main Religion: **Islam**
Status: **Frontier Unreached**
Evangelicals: **0.00%**
Chr Adherents: **0.00%**
Scripture: **Portions**

www.joshuaproject.net

*"Declare his glory among the nations." Psalm 96:3*

*Pray for the Nations*

## Mandailing in Malaysia

Source: Anonymous

Population: **33,000**
World Popl: **1,298,000**
Total Countries: **2**
People Cluster: **Batak-Nias of Sumatra**
Main Language: **Batak Mandailing**
Main Religion: **Islam**
Status: **Frontier Unreached**
Evangelicals: **0.00%**
Chr Adherents: **0.00%**
Scripture: **Portions**

www.joshuaproject.net

*"Declare his glory among the nations." Psalm 96:3*

*Pray for the Nations*

## Mendriq in Malaysia

Source: Southeast Asia Link - SEALINK

Population: **200**
World Popl: **200**
Total Countries: **1**
People Cluster: **West Malaysia Indigenous**
Main Language: **Minriq**
Main Religion: **Ethnic Religions**
Status: **Unreached**
Evangelicals: **1.00%**
Chr Adherents: **2.00%**
Scripture: **Translation Needed**

www.joshuaproject.net

*"Declare his glory among the nations." Psalm 96:3*

*Pray for the Nations*

## Minangkabau, Orang Negeri in Malaysia

Source: MySabah.com

Population: **1,000,000**
World Popl: **1,000,000**
Total Countries: **1**
People Cluster: **Malay**
Main Language: **Negeri Sembilan Malay**
Main Religion: **Islam**
Status: **Frontier Unreached**
Evangelicals: **0.00%**
Chr Adherents: **0.00%**
Scripture: **Translation Needed**

www.joshuaproject.net

*"Declare his glory among the nations." Psalm 96:3*

*Pray for the Nations*

## Mintil in Malaysia

Population: **200**
World Popl: **200**
Total Countries: **1**
People Cluster: **West Malaysia Indigenous**
Main Language: **Mintil**
Main Religion: **Ethnic Religions**
Status: **Frontier Unreached**
Evangelicals: **0.00%**
Chr Adherents: **0.00%**
Scripture: **Unspecified**

www.joshuaproject.net

*"Declare his glory among the nations." Psalm 96:3*

*Pray for the Nations*

## Molbog in Malaysia

Source: Anonymous

Population: **2,800**
World Popl: **28,800**
Total Countries: **2**
People Cluster: **Filipino, Muslim**
Main Language: **Molbog**
Main Religion: **Islam**
Status: **Frontier Unreached**
Evangelicals: **0.00%**
Chr Adherents: **0.00%**
Scripture: **New Testament**

www.joshuaproject.net

*"Declare his glory among the nations." Psalm 96:3*

*Pray for the Nations*

## Murik Kayan in Malaysia

Population: **3,200**
World Popl: **3,200**
Total Countries: **1**
People Cluster: **Borneo-Kalimantan**
Main Language: **Murik (Malaysia)**
Main Religion: **Ethnic Religions**
Status: **Unreached**
Evangelicals: **0.80%**
Chr Adherents: **4.00%**
Scripture: **Unspecified**

www.joshuaproject.net

*"Declare his glory among the nations." Psalm 96:3*

*Pray for the Nations*

## Narom in Malaysia

Population: **4,600**
World Popl: **4,600**
Total Countries: **1**
People Cluster: **Borneo-Kalimantan**
Main Language: **Narom**
Main Religion: **Islam**
Status: **Unreached**
Evangelicals: **0.20%**
Chr Adherents: **4.00%**
Scripture: **Translation Needed**

www.joshuaproject.net

*"Declare his glory among the nations." Psalm 96:3*

*Pray for the Nations*

## Nepali, general in Malaysia

Source: travelwayoflife - Flickr

Population: **249,000**
World Popl: **868,400**
Total Countries: **10**
People Cluster: **South Asia Hindu - other**
Main Language: **Nepali**
Main Religion: **Hinduism**
Status: **Unreached**
Evangelicals: **1.80%**
Chr Adherents: **2.00%**
Scripture: **Complete Bible**

www.joshuaproject.net

*"Declare his glory among the nations." Psalm 96:3*

*Pray for the Nations*

## Orang Kanaq in Malaysia

Source: Southeast Asia Link - SEALINK

Population: **200**
World Popl: **200**
Total Countries: **1**
People Cluster: **West Malaysia Indigenous**
Main Language: **Malay**
Main Religion: **Ethnic Religions**
Status: **Unreached**
Evangelicals: **0.00%**
Chr Adherents: **4.00%**
Scripture: **Complete Bible**

www.joshuaproject.net

*"Declare his glory among the nations." Psalm 96:3*

*Pray for the Nations*

## Pashtun, Northern in Malaysia

Source: Don LaVange - Flickr

Population: **6,400**
World Popl: **40,163,200**
Total Countries: **18**
People Cluster: **South Asia Muslim - Pasht**
Main Language: **Pashto, Northern**
Main Religion: **Islam**
Status: **Frontier Unreached**
Evangelicals: **0.00%**
Chr Adherents: **0.00%**
Scripture: **Complete Bible**

www.joshuaproject.net

*"Declare his glory among the nations." Psalm 96:3*

*Pray for the Nations*

## Penan in Malaysia

Source: Cayce - Wikimedia

Population: **12,000**
World Popl: **12,070**
Total Countries: **2**
People Cluster: **Borneo-Kalimantan**
Main Language: **Penan, Eastern**
Main Religion: **Ethnic Religions**
Status: **Unreached**
Evangelicals: **0.30%**
Chr Adherents: **5.00%**
Scripture: **New Testament**

www.joshuaproject.net

*"Declare his glory among the nations." Psalm 96:3*

*Pray for the Nations*

## Penan-Nibong in Malaysia

Source: Cayce - Flickr

Population: **4,400**
World Popl: **4,400**
Total Countries: **1**
People Cluster: **Borneo-Kalimantan**
Main Language: **Penan, Western**
Main Religion: **Ethnic Religions**
Status: **Frontier Unreached**
Evangelicals: **0.00%**
Chr Adherents: **0.00%**
Scripture: **New Testament**

www.joshuaproject.net

*"Declare his glory among the nations." Psalm 96:3*

*Pray for the Nations*

## Persian in Malaysia

Source: Hamed Saber - Flickr

Population: **44,000**
World Popl: **46,396,400**
Total Countries: **42**
People Cluster: **Persian**
Main Language: **Persian, Iranian**
Main Religion: **Islam**
Status: **Unreached**
Evangelicals: **1.80%**
Chr Adherents: **3.00%**
Scripture: **Complete Bible**

www.joshuaproject.net

*"Declare his glory among the nations." Psalm 96:3*

*Pray for the Nations*

## Punjabi in Malaysia

Source: Web Flippy - Pixabay

Population: **72,000**
World Popl: **2,160,600**
Total Countries: **18**
People Cluster: **South Asia Muslim - other**
Main Language: **Punjabi, Eastern**
Main Religion: **Other / Small**
Status: **Frontier Unreached**
Evangelicals: **0.00%**
Chr Adherents: **0.00%**
Scripture: **Complete Bible**

www.joshuaproject.net

*"Declare his glory among the nations." Psalm 96:3*

*Pray for the Nations*

## Rohingya in Malaysia

Source: digital.democracy - Flickr

Population: **95,000**
World Popl: **2,224,500**
Total Countries: **9**
People Cluster: **South Asia Muslim - other**
Main Language: **Rohingya**
Main Religion: **Islam**
Status: **Frontier Unreached**
Evangelicals: **0.00%**
Chr Adherents: **0.00%**
Scripture: **Portions**

www.joshuaproject.net

*"Declare his glory among the nations." Psalm 96:3*

*Pray for the Nations*

## Sabum in Malaysia

Population: **1,300**
World Popl: **1,300**
Total Countries: **1**
People Cluster: **West Malaysia Indigenous**
Main Language: **Malay, Ambonese**
Main Religion: **Ethnic Religions**
Status: **Unreached**
Evangelicals: **0.56%**
Chr Adherents: **0.60%**
Scripture: **New Testament**

www.joshuaproject.net

*"Declare his glory among the nations." Psalm 96:3*

*Pray for the Nations*

## Sama, Balangingih in Malaysia

Source: Bethany World Prayer Center

Population: **5,600**
World Popl: **111,600**
Total Countries: **2**
People Cluster: **Filipino, Muslim**
Main Language: **Sama, Balangingih**
Main Religion: **Islam**
Status: **Frontier Unreached**
Evangelicals: **0.00%**
Chr Adherents: **0.00%**
Scripture: **New Testament**

www.joshuaproject.net

*"Declare his glory among the nations." Psalm 96:3*

*Pray for the Nations*

## Sama, Central in Malaysia

Source: Reigthzhyl Zrcn

Population: **21,000**
World Popl: **160,000**
Total Countries: **2**
People Cluster: **Filipino, Muslim**
Main Language: **Sama, Central**
Main Religion: **Islam**
Status: **Unreached**
Evangelicals: **0.50%**
Chr Adherents: **1.00%**
Scripture: **New Testament**

www.joshuaproject.net

*"Declare his glory among the nations." Psalm 96:3*

*Pray for the Nations*

## Sama, Mapun in Malaysia

Source: Peoples of the World Foundation

Population: **18,000**
World Popl: **71,000**
Total Countries: **2**
People Cluster: **Filipino, Muslim**
Main Language: **Mapun**
Main Religion: **Islam**
Status: **Frontier Unreached**
Evangelicals: **0.00%**
Chr Adherents: **0.00%**
Scripture: **New Testament**

www.joshuaproject.net

*"Declare his glory among the nations." Psalm 96:3*

*Pray for the Nations*

## Sama, Southern in Malaysia

Source: MySabah.com

Population: **20,000**
World Popl: **287,000**
Total Countries: **2**
People Cluster: **Filipino, Muslim**
Main Language: **Sama, Southern**
Main Religion: **Islam**
Status: **Frontier Unreached**
Evangelicals: **0.00%**
Chr Adherents: **0.00%**
Scripture: **Portions**

www.joshuaproject.net

*"Declare his glory among the nations." Psalm 96:3*

*Pray for the Nations*

## Semelai in Malaysia

Source: MySabah.com

Population: **7,900**
World Popl: **7,900**
Total Countries: **1**
People Cluster: **West Malaysia Indigenous**
Main Language: **Semelai**
Main Religion: **Ethnic Religions**
Status: **Unreached**
Evangelicals: **0.10%**
Chr Adherents: **5.00%**
Scripture: **Portions**

www.joshuaproject.net

*"Declare his glory among the nations." Psalm 96:3*

*Pray for the Nations*

## Semnam in Malaysia

Population: **1,000**
World Popl: **1,000**
Total Countries: **1**
People Cluster: **West Malaysia Indigenous**
Main Language: **Semnam**
Main Religion: **Ethnic Religions**
Status: **Frontier Unreached**
Evangelicals: **0.00%**
Chr Adherents: **0.00%**
Scripture: **Translation Needed**

www.joshuaproject.net

*"Declare his glory among the nations." Psalm 96:3*

*Pray for the Nations*

## Semoq Beri in Malaysia

Source: Southeast Asia Link - SEALINK

Population: **2,500**
World Popl: **2,500**
Total Countries: **1**
People Cluster: **West Malaysia Indigenous**
Main Language: **Semaq Beri**
Main Religion: **Ethnic Religions**
Status: **Unreached**
Evangelicals: **0.30%**
Chr Adherents: **3.00%**
Scripture: **Translation Needed**

www.joshuaproject.net

*"Declare his glory among the nations." Psalm 96:3*

*Pray for the Nations*

## Sian in Malaysia

Population: **80**
World Popl: **80**
Total Countries: **1**
People Cluster: **Borneo-Kalimantan**
Main Language: **Sihan (Malaysia)**
Main Religion: **Ethnic Religions**
Status: **Unreached**
Evangelicals: **0.00%**
Chr Adherents: **4.00%**
Scripture: **Translation Needed**

www.joshuaproject.net

*"Declare his glory among the nations." Psalm 96:3*

*Pray for the Nations*

## Siduan in Malaysia

Population: **1,200**
World Popl: **1,200**
Total Countries: **1**
People Cluster: **Borneo-Kalimantan**
Main Language: **Melanau, Sibu**
Main Religion: **Islam**
Status: **Unreached**
Evangelicals: **1.00%**
Chr Adherents: **3.00%**
Scripture: **Unspecified**

www.joshuaproject.net

*"Declare his glory among the nations." Psalm 96:3*

*Pray for the Nations*

## Sindhi in Malaysia

Source: Khalid Mahmood - Wikimedia

Population: **32,000**
World Popl: **181,400**
Total Countries: **8**
People Cluster: **South Asia - other**
Main Language: **Sindhi**
Main Religion: **Hinduism**
Status: **Unreached**
Evangelicals: **0.00%**
Chr Adherents: **1.00%**
Scripture: **Complete Bible**

www.joshuaproject.net

*"Declare his glory among the nations." Psalm 96:3*

*Pray for the Nations*

## Sinhalese in Malaysia

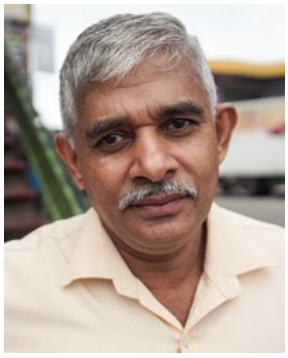

Source: The Road Provides - Shutterstock

Population: **4,700**
World Popl: **399,800**
Total Countries: **17**
People Cluster: **South Asia Buddhist**
Main Language: **Sinhala**
Main Religion: **Buddhism**
Status: **Unreached**
Evangelicals: **0.10%**
Chr Adherents: **2.00%**
Scripture: **Complete Bible**

www.joshuaproject.net

*"Declare his glory among the nations." Psalm 96:3*

*Pray for the Nations*

## Sonsogon in Malaysia

Source: MySabah.com

Population: **5,200**
World Popl: **5,200**
Total Countries: **1**
People Cluster: **Borneo-Kalimantan**
Main Language: **Kimaragang**
Main Religion: **Ethnic Religions**
Status: **Unreached**
Evangelicals: **0.50%**
Chr Adherents: **5.00%**
Scripture: **New Testament**

www.joshuaproject.net

*"Declare his glory among the nations." Psalm 96:3*

*Pray for the Nations*

## South Asian, Bengali-speaking in Malaysia

Source: COMIBAM / Sepal

Population: **87,000**
World Popl: **1,883,900**
Total Countries: **21**
People Cluster: **South Asia Muslim - other**
Main Language: **Bengali**
Main Religion: **Islam**
Status: **Frontier Unreached**
Evangelicals: **0.00%**
Chr Adherents: **0.00%**
Scripture: **Complete Bible**

www.joshuaproject.net

*"Declare his glory among the nations." Psalm 96:3*

*Pray for the Nations*

## South Asian, Telugu-speaking in Malaysia

Source: Kerry Olson

Population: **126,000**
World Popl: **1,174,700**
Total Countries: **11**
People Cluster: **South Asia - other**
Main Language: **Telugu**
Main Religion: **Hinduism**
Status: **Unreached**
Evangelicals: **1.50%**
Chr Adherents: **4.00%**
Scripture: **Complete Bible**

www.joshuaproject.net

*"Declare his glory among the nations." Psalm 96:3*

*Pray for the Nations*

## Tamil, Jaffna in Malaysia

Source: Southeast Asia Link - SEALINK

Population: **34,000**
World Popl: **34,000**
Total Countries: **1**
People Cluster: **South Asia Hindu - other**
Main Language: **Tamil**
Main Religion: **Hinduism**
Status: **Frontier Unreached**
Evangelicals: **0.00%**
Chr Adherents: **0.00%**
Scripture: **Complete Bible**

www.joshuaproject.net

*"Declare his glory among the nations." Psalm 96:3*

*Pray for the Nations*

## Tausug, Sulu in Malaysia

Source: Johanry - Wikimedia

Population: **232,000**
World Popl: **1,648,000**
Total Countries: **3**
People Cluster: **Filipino, Muslim**
Main Language: **Tausug**
Main Religion: **Islam**
Status: **Frontier Unreached**
Evangelicals: **0.01%**
Chr Adherents: **0.01%**
Scripture: **New Testament**

www.joshuaproject.net

*"Declare his glory among the nations." Psalm 96:3*

*Pray for the Nations*

## Temoq in Malaysia

Source: Southeast Asia Link - SEALINK

Population: **800**
World Popl: **800**
Total Countries: **1**
People Cluster: **West Malaysia Indigenous**
Main Language: **Malay**
Main Religion: **Ethnic Religions**
Status: **Unreached**
Evangelicals: **0.00%**
Chr Adherents: **1.00%**
Scripture: **Complete Bible**

www.joshuaproject.net

*"Declare his glory among the nations." Psalm 96:3*

*Pray for the Nations*

## Thai in Malaysia

Source: Deepak Meena - Pixabay

Population: **31,000**
World Popl: **24,236,500**
Total Countries: **29**
People Cluster: **Thai**
Main Language: **Thai**
Main Religion: **Buddhism**
Status: **Unreached**
Evangelicals: **0.40%**
Chr Adherents: **0.50%**
Scripture: **Complete Bible**

www.joshuaproject.net

*"Declare his glory among the nations." Psalm 96:3*

*Pray for the Nations*

## Thai, Southern in Malaysia

Source: Mama Belle and the kids - Shutte

Population: **4,400**
World Popl: **5,352,400**
Total Countries: **2**
People Cluster: **Thai**
Main Language: **Thai, Southern**
Main Religion: **Buddhism**
Status: **Frontier Unreached**
Evangelicals: **0.00%**
Chr Adherents: **0.00%**
Scripture: **Portions**

www.joshuaproject.net

*"Declare his glory among the nations." Psalm 96:3*

*Pray for the Nations*

## Thai, Tak Bai in Malaysia

Source: Peoples of the Buddhist World, A

Population: **4,400**
World Popl: **27,400**
Total Countries: **2**
People Cluster: **Thai**
Main Language: **Thai, Southern**
Main Religion: **Buddhism**
Status: **Frontier Unreached**
Evangelicals: **0.00%**
Chr Adherents: **0.00%**
Scripture: **Portions**

www.joshuaproject.net

*"Declare his glory among the nations." Psalm 96:3*

*Pray for the Nations*

## Tonga, Ten'edn in Malaysia

Population: **200**
World Popl: **600**
Total Countries: **2**
People Cluster: **Mon-Khmer**
Main Language: **Ten'edn**
Main Religion: **Ethnic Religions**
Status: **Frontier Unreached**
Evangelicals: **0.00%**
Chr Adherents: **0.00%**
Scripture: **Translation Needed**

www.joshuaproject.net

*"Declare his glory among the nations." Psalm 96:3*

*Pray for the Nations*

## Tring in Malaysia

Population: **800**
World Popl: **800**
Total Countries: **1**
People Cluster: **Malay**
Main Language: **Tring**
Main Religion: **Ethnic Religions**
Status: **Unreached**
Evangelicals: **2.00%**
Chr Adherents: **4.00%**
Scripture: **Translation Needed**

www.joshuaproject.net

*"Declare his glory among the nations." Psalm 96:3*

*Pray for the Nations*

## Ukit in Malaysia

Population: **200**
World Popl: **200**
Total Countries: **1**
People Cluster: **Borneo-Kalimantan**
Main Language: **Ukit**
Main Religion: **Ethnic Religions**
Status: **Unreached**
Evangelicals: **0.40%**
Chr Adherents: **3.00%**
Scripture: **Translation Needed**

www.joshuaproject.net

*"Declare his glory among the nations." Psalm 96:3*

*Pray for the Nations*

## Urdu in Malaysia

Source: Muzaffar Somro - Pixabay

Population: **16,000**
World Popl: **2,145,600**
Total Countries: **24**
People Cluster: **South Asia - other**
Main Language: **Urdu**
Main Religion: **Islam**
Status: **Frontier Unreached**
Evangelicals: **0.00%**
Chr Adherents: **0.00%**
Scripture: **Complete Bible**

www.joshuaproject.net

*"Declare his glory among the nations." Psalm 96:3*

*Pray for the Nations*

## Wolio in Malaysia

Source: Anonymous

Population: **1,000**
World Popl: **250,000**
Total Countries: **2**
People Cluster: **Tukangbesi of Sulawesi**
Main Language: **Wolio**
Main Religion: **Islam**
Status: **Frontier Unreached**
Evangelicals: **0.00%**
Chr Adherents: **0.00%**
Scripture: **Portions**

www.joshuaproject.net

*"Declare his glory among the nations." Psalm 96:3*

*Pray for the Nations*

## Yakan in Malaysia

Source: Jaime J. A. Rivera - Wikimedia

Population: **1,300**
World Popl: **204,300**
Total Countries: **2**
People Cluster: **Filipino, Muslim**
Main Language: **Yakan**
Main Religion: **Islam**
Status: **Frontier Unreached**
Evangelicals: **0.00%**
Chr Adherents: **0.00%**
Scripture: **New Testament**

www.joshuaproject.net

*"Declare his glory among the nations." Psalm 96:3*