Pray for the Nations

Algerian, Arabic-speaking in Libya



Source: Basel2019 - Wikimedia

Population: **323,000**
World Popl: **38,561,800**
Total Countries: **18**
People Cluster: **Arab, Maghreb**
Main Language: **Arabic, Algerian**
Main Religion: **Islam**
Status: **Frontier Unreached**
Evangelicals: **0.03%**
Chr Adherents: **0.10%**
Scripture: **New Testament**

www.joshuaproject.net

"Declare His glory among the nations." Psalm 96:3

Pray for the Nations

Amazigh, Awjilah in Libya



Source: Anonymous

Population: **2,900**
World Popl: **2,900**
Total Countries: **1**
People Cluster: **Amazigh-Saharan**
Main Language: **Awjilah**
Main Religion: **Islam**
Status: **Frontier Unreached**
Evangelicals: **0.00%**
Chr Adherents: **0.00%**
Scripture: **Unspecified**

www.joshuaproject.net

"Declare His glory among the nations." Psalm 96:3

Pray for the Nations

Amazigh, Ghadames in Libya



Population: **15,000**
World Popl: **18,500**
Total Countries: **2**
People Cluster: **Amazigh-Saharan**
Main Language: **Ghadames**
Main Religion: **Islam**
Status: **Frontier Unreached**
Evangelicals: **0.02%**
Chr Adherents: **0.05%**
Scripture: **Translation Needed**

www.joshuaproject.net

"Declare His glory among the nations." Psalm 96:3

Pray for the Nations

Amazigh, Jabal Nafusah in Libya



Source: Aleksandra H. Kossowska - Shutte

Population: **220,000**
World Popl: **220,000**
Total Countries: **1**
People Cluster: **Amazigh-Saharan**
Main Language: **Nafusi**
Main Religion: **Islam**
Status: **Frontier Unreached**
Evangelicals: **0.00%**
Chr Adherents: **0.00%**
Scripture: **Portions**

www.joshuaproject.net

"Declare His glory among the nations." Psalm 96:3

Pray for the Nations

Amazigh, Jalo in Libya



Source: Silvia Cosimini - FreeImages

Population: **55,000**
World Popl: **55,000**
Total Countries: **1**
People Cluster: **Arab, Libyan**
Main Language: **Arabic, Libyan**
Main Religion: **Islam**
Status: **Frontier Unreached**
Evangelicals: **0.00%**
Chr Adherents: **0.00%**
Scripture: **New Testament**

www.joshuaproject.net

"Declare His glory among the nations." Psalm 96:3

Pray for the Nations

Amazigh, Jofra in Libya



Source: Frontiers

Population: **37,000**
World Popl: **37,000**
Total Countries: **1**
People Cluster: **Amazigh-Saharan**
Main Language: **Arabic, Libyan**
Main Religion: **Islam**
Status: **Unreached**
Evangelicals: **0.30%**
Chr Adherents: **0.60%**
Scripture: **New Testament**

www.joshuaproject.net

"Declare His glory among the nations." Psalm 96:3

Pray for the Nations

Amazigh, Siwa in Libya



Source: Raki Man - Wikimedia

Population: **1,200**
World Popl: **28,200**
Total Countries: **2**
People Cluster: **Amazigh-Saharan**
Main Language: **Siwi**
Main Religion: **Islam**
Status: **Frontier Unreached**
Evangelicals: **0.00%**
Chr Adherents: **0.00%**
Scripture: **Translation Needed**

www.joshuaproject.net

"Declare His glory among the nations." Psalm 96:3

Pray for the Nations

Amazigh, Zuwarah in Libya



Source: Anonymous

Population: **45,000**
World Popl: **45,000**
Total Countries: **1**
People Cluster: **Amazigh-Saharan**
Main Language: **Nafusi**
Main Religion: **Islam**
Status: **Frontier Unreached**
Evangelicals: **0.01%**
Chr Adherents: **0.01%**
Scripture: **Portions**

www.joshuaproject.net

"Declare His glory among the nations." Psalm 96:3

Pray for the Nations

Arab, Cyrenaican in Libya



Source: Ù„ÙŠØ¨ÙŠ_ØµØ- - Wikimedia

Population: **1,467,000**
World Popl: **1,467,000**
Total Countries: **1**
People Cluster: **Arab, Libyan**
Main Language: **Arabic, Libyan**
Main Religion: **Islam**
Status: **Frontier Unreached**
Evangelicals: **0.03%**
Chr Adherents: **0.10%**
Scripture: **New Testament**

www.joshuaproject.net

"Declare His glory among the nations." Psalm 96:3

Pray for the Nations

Arab, Egyptian general in Libya



Source: Terry Feuerborn - Flickr

Population: **709,000**
World Popl: **75,623,300**
Total Countries: **31**
People Cluster: **Egyptian**
Main Language: **Arabic, Egyptian**
Main Religion: **Islam**
Status: **Minimally Reached**
Evangelicals: **0.50%**
Chr Adherents: **8.00%**
Scripture: **Complete Bible**

www.joshuaproject.net

"Declare His glory among the nations." Psalm 96:3

Pray for the Nations

Arab, Libyan in Libya



Source: Al Jazeera English - Flickr

Population: **1,598,000**
World Popl: **2,633,900**
Total Countries: **13**
People Cluster: **Arab, Libyan**
Main Language: **Arabic, Libyan**
Main Religion: **Islam**
Status: **Frontier Unreached**
Evangelicals: **0.04%**
Chr Adherents: **0.10%**
Scripture: **New Testament**

www.joshuaproject.net

"Declare His glory among the nations." Psalm 96:3

Pray for the Nations

Arab, Moroccan in Libya



Source: Monica Volpin - Pixabay

Population: **328,000**
World Popl: **31,964,300**
Total Countries: **25**
People Cluster: **Arab, Maghreb**
Main Language: **Arabic, Moroccan**
Main Religion: **Islam**
Status: **Frontier Unreached**
Evangelicals: **0.01%**
Chr Adherents: **0.09%**
Scripture: **Complete Bible**

www.joshuaproject.net

"Declare His glory among the nations." Psalm 96:3

Pray for the Nations

Arab, Palestinian in Libya



Source: Levi Meir Clancy - Wikimedia

Population: **78,000**
World Popl: **11,664,200**
Total Countries: **23**
People Cluster: **Arab, Levant**
Main Language: **Arabic, Levantine**
Main Religion: **Islam**
Status: **Unreached**
Evangelicals: **0.10%**
Chr Adherents: **1.60%**
Scripture: **New Testament**

www.joshuaproject.net

"Declare His glory among the nations." Psalm 96:3

Pray for the Nations

Arab, Sudanese in Libya



Source: David Haberlah - Wikimedia

Population: **330,000**
World Popl: **22,431,400**
Total Countries: **24**
People Cluster: **Arab, Sudan**
Main Language: **Arabic, Sudanese**
Main Religion: **Islam**
Status: **Unreached**
Evangelicals: **0.05%**
Chr Adherents: **0.20%**
Scripture: **New Testament**

www.joshuaproject.net

"Declare His glory among the nations." Psalm 96:3

Pray for the Nations

Arab, Tunisian in Libya

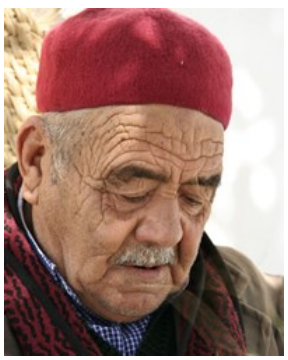

Source: Homayon Zeary - Flickr

Population: **229,000**
World Popl: **12,128,800**
Total Countries: **13**
People Cluster: **Arab, Maghreb**
Main Language: **Arabic, Tunisian**
Main Religion: **Islam**
Status: **Unreached**
Evangelicals: **0.00%**
Chr Adherents: **0.20%**
Scripture: **New Testament**

www.joshuaproject.net

"Declare His glory among the nations." Psalm 96:3

Pray for the Nations

Arab, Yemeni in Libya



Source: Rod Waddington - Flickr

Population: **141,000**
World Popl: **9,819,900**
Total Countries: **15**
People Cluster: **Arab, Yemeni**
Main Language: **Arabic, Ta'izzi-Adeni**
Main Religion: **Islam**
Status: **Frontier Unreached**
Evangelicals: **0.00%**
Chr Adherents: **0.00%**
Scripture: **Portions**

www.joshuaproject.net

"Declare His glory among the nations." Psalm 96:3

Pray for the Nations

Baggara, Shuwa Arab in Libya



Source: Rita Willaert - Flickr

Population: **89,000**
World Popl: **4,709,000**
Total Countries: **7**
People Cluster: **Arab, Shuwa**
Main Language: **Arabic, Chadian**
Main Religion: **Islam**
Status: **Frontier Unreached**
Evangelicals: **0.00%**
Chr Adherents: **0.00%**
Scripture: **Complete Bible**

www.joshuaproject.net

"Declare His glory among the nations." Psalm 96:3

Pray for the Nations

Bedouin, Ali Awlad in Libya



Population: **71,000**
World Popl: **680,000**
Total Countries: **2**
People Cluster: **Bedouin, Saharan**
Main Language: **Arabic, Libyan**
Main Religion: **Islam**
Status: **Frontier Unreached**
Evangelicals: **0.10%**
Chr Adherents: **0.10%**
Scripture: **New Testament**

www.joshuaproject.net

"Declare His glory among the nations." Psalm 96:3

Pray for the Nations

Bedouin, Fezzan in Libya

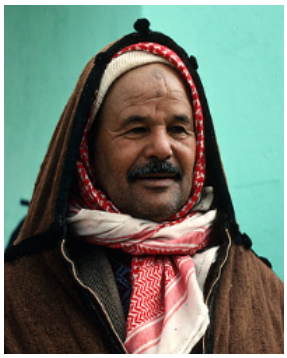

Source: Anonymous

Population: **238,000**
World Popl: **238,000**
Total Countries: **1**
People Cluster: **Bedouin, Saharan**
Main Language: **Arabic, Libyan**
Main Religion: **Islam**
Status: **Frontier Unreached**
Evangelicals: **0.00%**
Chr Adherents: **0.00%**
Scripture: **New Testament**

www.joshuaproject.net

"Declare His glory among the nations." Psalm 96:3

Pray for the Nations

Bedouin, Kufra in Libya



Population: **31,000**
World Popl: **31,000**
Total Countries: **1**
People Cluster: **Bedouin, Saharan**
Main Language: **Arabic, Libyan**
Main Religion: **Islam**
Status: **Frontier Unreached**
Evangelicals: **0.00%**
Chr Adherents: **0.00%**
Scripture: **New Testament**

www.joshuaproject.net

"Declare His glory among the nations." Psalm 96:3

Pray for the Nations

Bedouin, Riyah in Libya



Population: **39,000**
World Popl: **39,000**
Total Countries: **1**
People Cluster: **Bedouin, Saharan**
Main Language: **Arabic, Libyan**
Main Religion: **Islam**
Status: **Frontier Unreached**
Evangelicals: **0.00%**
Chr Adherents: **0.00%**
Scripture: **New Testament**

www.joshuaproject.net

"Declare His glory among the nations." Psalm 96:3

Pray for the Nations

Bedouin, Sanusi in Libya

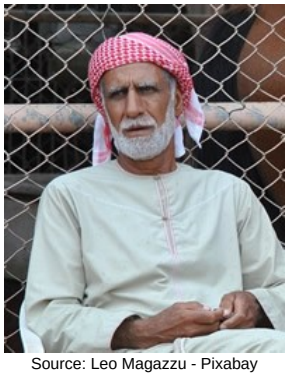

Source: Leo Magazzu - Pixabay

Population: **642,000**
World Popl: **642,000**
Total Countries: **1**
People Cluster: **Bedouin, Saharan**
Main Language: **Arabic, Libyan**
Main Religion: **Islam**
Status: **Frontier Unreached**
Evangelicals: **0.00%**
Chr Adherents: **0.00%**
Scripture: **New Testament**

www.joshuaproject.net

"Declare His glory among the nations." Psalm 96:3

Pray for the Nations

Bedouin, Sirtican in Libya



Source: Herbert Bieser - Pixabay

Population: **39,000**
World Popl: **39,000**
Total Countries: **1**
People Cluster: **Bedouin, Saharan**
Main Language: **Arabic, Libyan**
Main Religion: **Islam**
Status: **Frontier Unreached**
Evangelicals: **0.00%**
Chr Adherents: **0.00%**
Scripture: **New Testament**

www.joshuaproject.net

"Declare His glory among the nations." Psalm 96:3

Pray for the Nations

Bengali in Libya

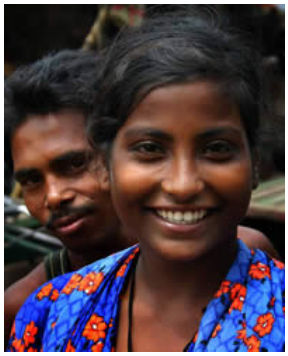

Source: Steve Evans - Flickr

Population: **23,000**
World Popl: **135,044,900**
Total Countries: **9**
People Cluster: **South Asia Muslim - other**
Main Language: **Bengali**
Main Religion: **Islam**
Status: **Frontier Unreached**
Evangelicals: **0.00%**
Chr Adherents: **0.00%**
Scripture: **Complete Bible**

www.joshuaproject.net

"Declare His glory among the nations." Psalm 96:3

Pray for the Nations

Croat in Libya



Source: Lea Maric

Population: **23,000**
World Popl: **5,054,000**
Total Countries: **16**
People Cluster: **Slav, Southern**
Main Language: **Croatian**
Main Religion: **Christianity**
Status: **Superficially reached**
Evangelicals: **0.4%**
Chr Adherents: **92.0%**
Scripture: **Complete Bible**

www.joshuaproject.net

"Declare His glory among the nations." Psalm 96:3

Pray for the Nations

Deaf in Libya



Source: Kate Nelson/AusAID - Wikimedia

Population: **20,000**
World Popl: **27,763,250**
Total Countries: **164**
People Cluster: **Deaf**
Main Language: **Libyan Sign Language**
Main Religion: **Unknown**
Status: **Frontier Unreached**
Evangelicals: **0.00%**
Chr Adherents: **0.00%**
Scripture: **Translation Started**

www.joshuaproject.net

"Declare His glory among the nations." Psalm 96:3

Pray for the Nations

Domari in Libya

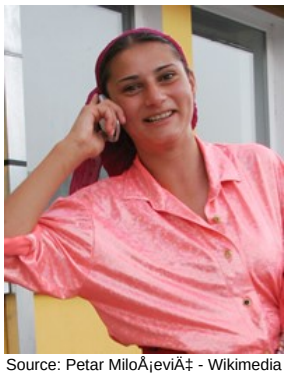

Source: Petar MiloÅ¡eviÄ‡ - Wikimedia

Population: **39,000**
World Popl: **1,865,700**
Total Countries: **9**
People Cluster: **Domari**
Main Language: **Domari**
Main Religion: **Islam**
Status: **Frontier Unreached**
Evangelicals: **0.00%**
Chr Adherents: **0.00%**
Scripture: **Portions**

www.joshuaproject.net

"Declare His glory among the nations." Psalm 96:3

Pray for the Nations

Filipino, Tagalog in Libya



Source: MySabah.com

Population: **15,000**
World Popl: **40,381,300**
Total Countries: **49**
People Cluster: **Filipino, Central**
Main Language: **Tagalog**
Main Religion: **Christianity**
Status: **Significantly reached**
Evangelicals: **12.3%**
Chr Adherents: **93.0%**
Scripture: **Complete Bible**

www.joshuaproject.net

"Declare His glory among the nations." Psalm 96:3

Pray for the Nations

French in Libya



Source: Masters View / Howard Erickson

Population: **8,800**
World Popl: **52,093,190**
Total Countries: **80**
People Cluster: **French**
Main Language: **French**
Main Religion: **Christianity**
Status: **Superficially reached**
Evangelicals: **1.0%**
Chr Adherents: **64.0%**
Scripture: **Complete Bible**

www.joshuaproject.net

"Declare His glory among the nations." Psalm 96:3

Pray for the Nations

Greek in Libya

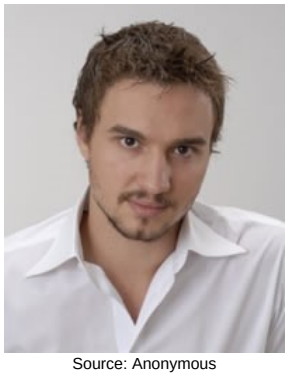

Source: Anonymous

Population: **8,800**
World Popl: **10,034,700**
Total Countries: **41**
People Cluster: **Greek**
Main Language: **Greek**
Main Religion: **Christianity**
Status: **Superficially reached**
Evangelicals: **0.4%**
Chr Adherents: **91.0%**
Scripture: **Complete Bible**

www.joshuaproject.net

"Declare His glory among the nations." Psalm 96:3

Pray for the Nations

Indonesian in Libya



Source: Endho - Pixabay

Population: **15,000**
World Popl: **15,096,200**
Total Countries: **24**
People Cluster: **Malay**
Main Language: **Indonesian**
Main Religion: **Islam**
Status: **Partially reached**
Evangelicals: **8.0%**
Chr Adherents: **12.0%**
Scripture: **Complete Bible**

www.joshuaproject.net

"Declare His glory among the nations." Psalm 96:3

Pray for the Nations

Italian in Libya

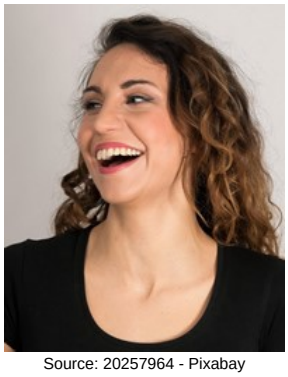

Source: 20257964 - Pixabay

Population: **32,000**
World Popl: **37,300,400**
Total Countries: **42**
People Cluster: **Italian**
Main Language: **Italian**
Main Religion: **Christianity**
Status: **Superficially reached**
Evangelicals: **1.1%**
Chr Adherents: **83.0%**
Scripture: **Complete Bible**

www.joshuaproject.net

"Declare His glory among the nations." Psalm 96:3

Pray for the Nations

Korean in Libya



Source: Tycho Atsma - Unsplash

Population: **17,000**
World Popl: **80,283,600**
Total Countries: **40**
People Cluster: **Korean**
Main Language: **Korean**
Main Religion: **Non-Religious**
Status: **Significantly reached**
Evangelicals: **16.8%**
Chr Adherents: **30.0%**
Scripture: **Complete Bible**

www.joshuaproject.net

"Declare His glory among the nations." Psalm 96:3

Pray for the Nations

Malay in Libya



Source: Faiz Zaki - Shutterstock

Population: **8,600**
World Popl: **19,066,200**
Total Countries: **22**
People Cluster: **Malay**
Main Language: **Malay**
Main Religion: **Islam**
Status: **Frontier Unreached**
Evangelicals: **0.00%**
Chr Adherents: **0.00%**
Scripture: **Complete Bible**

www.joshuaproject.net

"Declare His glory among the nations." Psalm 96:3

Pray for the Nations

Maltese in Libya



Source: Leif Linding - Pixabay

Population: **7,500**
World Popl: **699,300**
Total Countries: **8**
People Cluster: **Maltese**
Main Language: **Maltese**
Main Religion: **Christianity**
Status: **Superficially reached**
Evangelicals: **1.3%**
Chr Adherents: **98.0%**
Scripture: **Complete Bible**

www.joshuaproject.net

"Declare His glory among the nations." Psalm 96:3

Pray for the Nations

Moor, general in Libya



Population: **55,000**
World Popl: **300,900**
Total Countries: **10**
People Cluster: **Arab, Hassaniya**
Main Language: **Hassaniyya**
Main Religion: **Islam**
Status: **Unreached**
Evangelicals: **0.20%**
Chr Adherents: **0.30%**
Scripture: **New Testament**

www.joshuaproject.net

"Declare His glory among the nations." Psalm 96:3

Pray for the Nations

Muhamasheen, Akhdam in Libya



Source: Mathieu GÃ©non - Wikimedia

Population: **139,000**
World Popl: **1,735,000**
Total Countries: **4**
People Cluster: **Arab, Arabian**
Main Language: **Arabic, Libyan**
Main Religion: **Islam**
Status: **Unreached**
Evangelicals: **0.10%**
Chr Adherents: **0.50%**
Scripture: **New Testament**

www.joshuaproject.net

"Declare His glory among the nations." Psalm 96:3

Pray for the Nations

Punjabi, Western in Libya



Source: Steve Evans - Flickr

Population: **74,000**
World Popl: **1,007,800**
Total Countries: **16**
People Cluster: **South Asia Muslim - other**
Main Language: **Punjabi, Western**
Main Religion: **Islam**
Status: **Frontier Unreached**
Evangelicals: **0.00%**
Chr Adherents: **0.00%**
Scripture: **New Testament**

www.joshuaproject.net

"Declare His glory among the nations." Psalm 96:3

Pray for the Nations

Serb in Libya

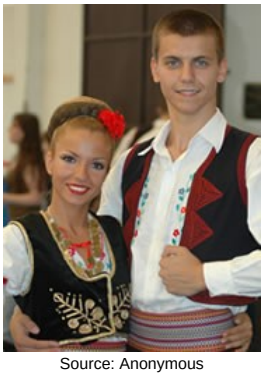

Source: Anonymous

Population: **31,000**
World Popl: **7,887,000**
Total Countries: **27**
People Cluster: **Slav, Southern**
Main Language: **Serbian**
Main Religion: **Christianity**
Status: **Superficially reached**
Evangelicals: **0.6%**
Chr Adherents: **80.0%**
Scripture: **Complete Bible**

www.joshuaproject.net

"Declare His glory among the nations." Psalm 96:3

Pray for the Nations

Sinhalese, general in Libya

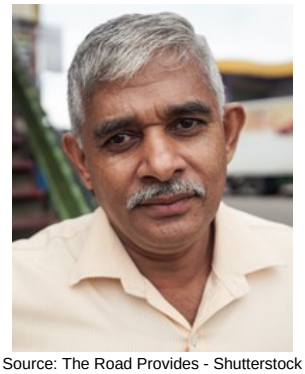

Source: The Road Provides - Shutterstock

Population: **18,000**
World Popl: **717,100**
Total Countries: **20**
People Cluster: **South Asia Buddhist**
Main Language: **Sinhala**
Main Religion: **Buddhism**
Status: **Minimally Reached**
Evangelicals: **1.20%**
Chr Adherents: **9.00%**
Scripture: **Complete Bible**

www.joshuaproject.net

"Declare His glory among the nations." Psalm 96:3

Pray for the Nations

Somali in Libya

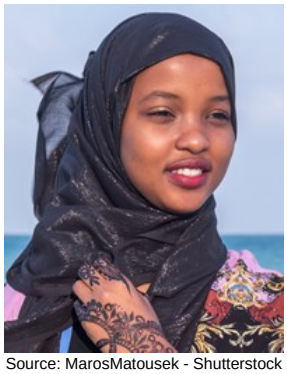

Source: MarosMatousek - Shutterstock

Population: **122,000**
World Popl: **29,713,100**
Total Countries: **27**
People Cluster: **Somali**
Main Language: **Somali**
Main Religion: **Islam**
Status: **Unreached**
Evangelicals: **0.50%**
Chr Adherents: **0.50%**
Scripture: **Complete Bible**

www.joshuaproject.net

"Declare His glory among the nations." Psalm 96:3

Pray for the Nations

Tuareg, Tahaggart in Libya



Source: Jacqueline Macou - Pixabay

Population: **24,000**
World Popl: **159,000**
Total Countries: **3**
People Cluster: **Tuareg**
Main Language: **Tamahaq, Tahaggart**
Main Religion: **Islam**
Status: **Frontier Unreached**
Evangelicals: **0.00%**
Chr Adherents: **0.00%**
Scripture: **Portions**

www.joshuaproject.net

"Declare His glory among the nations." Psalm 96:3

Pray for the Nations

Tubu, Teda in Libya



Source: Anonymous

Population: **2,900**
World Popl: **165,700**
Total Countries: **5**
People Cluster: **Kanuri-Saharan**
Main Language: **Tedaga**
Main Religion: **Islam**
Status: **Frontier Unreached**
Evangelicals: **0.00%**
Chr Adherents: **0.00%**
Scripture: **Translation Needed**

www.joshuaproject.net

"Declare His glory among the nations." Psalm 96:3

Pray for the Nations

Turk in Libya



Source: Anonymous

Population: **33,000**
World Popl: **66,934,100**
Total Countries: **38**
People Cluster: **Turkish**
Main Language: **Turkish**
Main Religion: **Islam**
Status: **Frontier Unreached**
Evangelicals: **0.00%**
Chr Adherents: **0.00%**
Scripture: **Complete Bible**

www.joshuaproject.net

"Declare His glory among the nations." Psalm 96:3

Pray for the Nations

Zaghawa in Libya



Source: Anonymous

Population: **10,000**
World Popl: **363,000**
Total Countries: **3**
People Cluster: **Kanuri-Saharan**
Main Language: **Zaghawa**
Main Religion: **Islam**
Status: **Frontier Unreached**
Evangelicals: **0.00%**
Chr Adherents: **0.00%**
Scripture: **Translation Started**

www.joshuaproject.net

"Declare His glory among the nations." Psalm 96:3