Pray for the Nations

Acehnese in Indonesia

Source: Status Aceh - Pixabay

Population: **4,024,000**
World Popl: **4,114,000**
Total Countries: **2**
People Cluster: **Aceh of Sumatra**
Main Language: **Aceh**
Main Religion: **Islam**
Status: **Unreached**
Evangelicals: **0.01%**
Chr Adherents: **0.12%**
Scripture: **Complete Bible**

www.joshuaproject.net

"Declare his glory among the nations." Psalm 96:3

Pray for the Nations

Aji in Indonesia

Source: Anonymous

Population: **17,000**
World Popl: **17,000**
Total Countries: **1**
People Cluster: **Melayu of Sumatra**
Main Language: **Haji**
Main Religion: **Islam**
Status: **Unreached**
Evangelicals: **0.27%**
Chr Adherents: **0.27%**
Scripture: **Unspecified**

www.joshuaproject.net

"Declare his glory among the nations." Psalm 96:3

Pray for the Nations

Alas in Indonesia

Source: Greg n Trees

Population: **93,000**
World Popl: **93,000**
Total Countries: **1**
People Cluster: **Aceh of Sumatra**
Main Language: **Batak Alas-Kluet**
Main Religion: **Islam**
Status: **Frontier Unreached**
Evangelicals: **0.01%**
Chr Adherents: **0.01%**
Scripture: **Portions**

www.joshuaproject.net

"Declare his glory among the nations." Psalm 96:3

Pray for the Nations

Allu in Indonesia

Source: Anonymous

Population: **17,000**
World Popl: **17,000**
Total Countries: **1**
People Cluster: **Bugi-Makassar of Sulawesi**
Main Language: **Mandar**
Main Religion: **Islam**
Status: **Frontier Unreached**
Evangelicals: **0.00%**
Chr Adherents: **0.00%**
Scripture: **Portions**

www.joshuaproject.net

"Declare his glory among the nations." Psalm 96:3

Pray for the Nations

Ampanang in Indonesia

Source: Franc Le Blanc

Population: **40,000**
World Popl: **40,000**
Total Countries: **1**
People Cluster: **Barito of Kalimantan**
Main Language: **Ampanang**
Main Religion: **Ethnic Religions**
Status: **Frontier Unreached**
Evangelicals: **0.00%**
Chr Adherents: **0.00%**
Scripture: **Translation Needed**

www.joshuaproject.net

"Declare his glory among the nations." Psalm 96:3

Pray for the Nations

Andio, Masama in Indonesia

Population: **300**
World Popl: **300**
Total Countries: **1**
People Cluster: **Kaili-Tomini of Sulawesi**
Main Language: **Andio**
Main Religion: **Islam**
Status: **Frontier Unreached**
Evangelicals: **0.00%**
Chr Adherents: **0.00%**
Scripture: **Portions**

www.joshuaproject.net

"Declare his glory among the nations." Psalm 96:3

Pray for the Nations

Aneuk Jamee in Indonesia

Source: Kerry Olson

Population: **76,000**
World Popl: **76,000**
Total Countries: **1**
People Cluster: **Aceh of Sumatra**
Main Language: **Minangkabau**
Main Religion: **Islam**
Status: **Frontier Unreached**
Evangelicals: **0.01%**
Chr Adherents: **0.10%**
Scripture: **Complete Bible**

www.joshuaproject.net

"Declare his glory among the nations." Psalm 96:3

Pray for the Nations

Arab, general in Indonesia

Source: Praying Through the Arabian Peni

Population: **284,000**
World Popl: **2,252,400**
Total Countries: **8**
People Cluster: **Arab World, general**
Main Language: **Arabic, Levantine**
Main Religion: **Islam**
Status: **Unreached**
Evangelicals: **0.10%**
Chr Adherents: **4.00%**
Scripture: **Portions**

www.joshuaproject.net

"Declare his glory among the nations." Psalm 96:3

Pray for the Nations

Aralle in Indonesia

Source: Iris Uijttewaal - Unsplash

Population: **6,100**
World Popl: **6,100**
Total Countries: **1**
People Cluster: **Bugi-Makassar of Sulawesi**
Main Language: **Aralle-Tabulahan**
Main Religion: **Islam**
Status: **Unreached**
Evangelicals: **0.00%**
Chr Adherents: **0.17%**
Scripture: **New Testament**

www.joshuaproject.net

"Declare his glory among the nations." Psalm 96:3

Pray for the Nations

Asilulu in Indonesia

Source: Anonymous

Population: **14,000**
World Popl: **14,000**
Total Countries: **1**
People Cluster: **Maluku-Central**
Main Language: **Asilulu**
Main Religion: **Islam**
Status: **Unreached**
Evangelicals: **0.50%**
Chr Adherents: **5.00%**
Scripture: **Translation Needed**

www.joshuaproject.net

"Declare his glory among the nations." Psalm 96:3

Pray for the Nations

Ayamaru, Brat in Indonesia

Source: Denis Gabriel Kutanggas - Wikime

Population: **96,000**
World Popl: **96,000**
Total Countries: **1**
People Cluster: **New Guinea**
Main Language: **Mai Brat**
Main Religion: **Ethnic Religions**
Status: **Unreached**
Evangelicals: **1.80%**
Chr Adherents: **4.00%**
Scripture: **New Testament**

www.joshuaproject.net

"Declare his glory among the nations." Psalm 96:3

Pray for the Nations

Baduy in Indonesia

Source: Tourism office of Banten provinc

Population: **27,000**
World Popl: **27,000**
Total Countries: **1**
People Cluster: **Sunda-Betawi of Java**
Main Language: **Badui**
Main Religion: **Ethnic Religions**
Status: **Frontier Unreached**
Evangelicals: **0.02%**
Chr Adherents: **0.02%**
Scripture: **Translation Started**

www.joshuaproject.net

"Declare his glory among the nations." Psalm 96:3

Pray for the Nations

Bahonsuai in Indonesia

Source: Anonymous

Population: **300**
World Popl: **300**
Total Countries: **1**
People Cluster: **Bungku-Bajau**
Main Language: **Bahonsuai**
Main Religion: **Islam**
Status: **Unreached**
Evangelicals: **0.65%**
Chr Adherents: **0.65%**
Scripture: **Unspecified**

www.joshuaproject.net

"Declare his glory among the nations." Psalm 96:3

Pray for the Nations

Bajau in Indonesia

Source: Anonymous

Population: **350,000**
World Popl: **350,000**
Total Countries: **1**
People Cluster: **Tukangbesi of Sulawesi**
Main Language: **Bajau, Indonesian**
Main Religion: **Islam**
Status: **Frontier Unreached**
Evangelicals: **0.08%**
Chr Adherents: **0.08%**
Scripture: **Portions**

www.joshuaproject.net

"Declare his glory among the nations." Psalm 96:3

Pray for the Nations

Bakumpai in Indonesia

Source: Anonymous

Population: **167,000**
World Popl: **167,000**
Total Countries: **1**
People Cluster: **Barito of Kalimantan**
Main Language: **Bakumpai**
Main Religion: **Islam**
Status: **Unreached**
Evangelicals: **0.03%**
Chr Adherents: **2.00%**
Scripture: **Portions**

www.joshuaproject.net

"Declare his glory among the nations." Psalm 96:3

Pray for the Nations

Balaesan in Indonesia

Source: Anonymous

Population: **6,900**
World Popl: **6,900**
Total Countries: **1**
People Cluster: **Kaili-Tomini of Sulawesi**
Main Language: **Balaesang**
Main Religion: **Islam**
Status: **Unreached**
Evangelicals: **0.27%**
Chr Adherents: **0.27%**
Scripture: **Unspecified**

www.joshuaproject.net

"Declare his glory among the nations." Psalm 96:3

Pray for the Nations

Baliaga, Highland Bali in Indonesia

Source: Anonymous

Population: **63,000**
World Popl: **63,000**
Total Countries: **1**
People Cluster: **Bali-Sasak**
Main Language: **Bali (Indonesia)**
Main Religion: **Hinduism**
Status: **Unreached**
Evangelicals: **0.17%**
Chr Adherents: **0.17%**
Scripture: **Complete Bible**

www.joshuaproject.net

"Declare his glory among the nations." Psalm 96:3

Pray for the Nations

Balinese in Indonesia

Source: _paVan_ - Flickr

Population: **4,200,000**
World Popl: **4,206,300**
Total Countries: **2**
People Cluster: **Bali-Sasak**
Main Language: **Bali (Indonesia)**
Main Religion: **Hinduism**
Status: **Unreached**
Evangelicals: **0.15%**
Chr Adherents: **1.26%**
Scripture: **Complete Bible**

www.joshuaproject.net

"Declare his glory among the nations." Psalm 96:3

Pray for the Nations

Banda, Eli-Elat in Indonesia

Source: David Stanley - Flickr

Population: **4,900**
World Popl: **4,900**
Total Countries: **1**
People Cluster: **Timor**
Main Language: **Banda**
Main Religion: **Islam**
Status: **Unreached**
Evangelicals: **0.10%**
Chr Adherents: **0.50%**
Scripture: **Unspecified**

www.joshuaproject.net

"Declare his glory among the nations." Psalm 96:3

Pray for the Nations

Bangka in Indonesia

Source: Anonymous

Population: **447,000**
World Popl: **447,000**
Total Countries: **1**
People Cluster: **Melayu of Sumatra**
Main Language: **Bangka**
Main Religion: **Islam**
Status: **Unreached**
Evangelicals: **0.00%**
Chr Adherents: **0.50%**
Scripture: **Portions**

www.joshuaproject.net

"Declare his glory among the nations." Psalm 96:3

Pray for the Nations

Banjar in Indonesia

Source: Marwan Mohamad - Wikimedia

Population: **4,416,000**
World Popl: **4,444,000**
Total Countries: **2**
People Cluster: **Banjar of Kalimantan**
Main Language: **Banjar**
Main Religion: **Islam**
Status: **Frontier Unreached**
Evangelicals: **0.04%**
Chr Adherents: **0.09%**
Scripture: **Portions**

www.joshuaproject.net

"Declare his glory among the nations." Psalm 96:3

Pray for the Nations

Banten in Indonesia

Source: Raudalkhudri - Wikimedia

Population: **3,241,000**
World Popl: **3,241,000**
Total Countries: **1**
People Cluster: **Sunda-Betawi of Java**
Main Language: **Sunda**
Main Religion: **Islam**
Status: **Unreached**
Evangelicals: **0.12%**
Chr Adherents: **0.12%**
Scripture: **Complete Bible**

www.joshuaproject.net

"Declare his glory among the nations." Psalm 96:3

Pray for the Nations

Baras in Indonesia

Source: Anonymous

Population: **200**
World Popl: **200**
Total Countries: **1**
People Cluster: **Kaili-Tomini of Sulawesi**
Main Language: **Kaili, Da'a**
Main Religion: **Islam**
Status: **Frontier Unreached**
Evangelicals: **0.00%**
Chr Adherents: **0.00%**
Scripture: **New Testament**

www.joshuaproject.net

"Declare his glory among the nations." Psalm 96:3

Pray for the Nations

Bati in Indonesia

Source: Anonymous

Population: **5,500**
World Popl: **5,500**
Total Countries: **1**
People Cluster: **Flores-Sumba-Alor**
Main Language: **Bati (Indonesia)**
Main Religion: **Islam**
Status: **Frontier Unreached**
Evangelicals: **0.00%**
Chr Adherents: **0.00%**
Scripture: **Translation Needed**

www.joshuaproject.net

"Declare his glory among the nations." Psalm 96:3

Pray for the Nations

Batui in Indonesia

Source: Iwan Rusly - Shutterstock

Population: **3,600**
World Popl: **3,600**
Total Countries: **1**
People Cluster: **Toraja of Sulawesi**
Main Language: **Batui**
Main Religion: **Islam**
Status: **Frontier Unreached**
Evangelicals: **0.00%**
Chr Adherents: **0.00%**
Scripture: **Portions**

www.joshuaproject.net

"Declare his glory among the nations." Psalm 96:3

Pray for the Nations

Bawean in Indonesia

Source: Anonymous

Population: **105,000**
World Popl: **194,000**
Total Countries: **3**
People Cluster: **Madura of Java**
Main Language: **Madura**
Main Religion: **Islam**
Status: **Unreached**
Evangelicals: **0.08%**
Chr Adherents: **0.50%**
Scripture: **Complete Bible**

www.joshuaproject.net

"Declare his glory among the nations." Psalm 96:3

Pray for the Nations

Bayono in Indonesia

Population: **300**
World Popl: **300**
Total Countries: **1**
People Cluster: **New Guinea**
Main Language: **Bayono**
Main Religion: **Ethnic Religions**
Status: **Unreached**
Evangelicals: **2.00%**
Chr Adherents: **2.00%**
Scripture: **Translation Started**

www.joshuaproject.net

"Declare his glory among the nations." Psalm 96:3

Pray for the Nations

Belide in Indonesia

Source: Anonymous

Population: **87,000**
World Popl: **87,000**
Total Countries: **1**
People Cluster: **Musi of Sumatra**
Main Language: **Musi**
Main Religion: **Islam**
Status: **Frontier Unreached**
Evangelicals: **0.00%**
Chr Adherents: **0.00%**
Scripture: **Portions**

www.joshuaproject.net

"Declare his glory among the nations." Psalm 96:3

Pray for the Nations

Belitung in Indonesia

Source: Wallpaper Flare

Population: **116,000**
World Popl: **116,000**
Total Countries: **1**
People Cluster: **Melayu of Sumatra**
Main Language: **Malay**
Main Religion: **Islam**
Status: **Frontier Unreached**
Evangelicals: **0.03%**
Chr Adherents: **0.05%**
Scripture: **Complete Bible**

www.joshuaproject.net

"Declare his glory among the nations." Psalm 96:3

Pray for the Nations

Bengkulu in Indonesia

Source: Anonymous

Population: **69,000**
World Popl: **69,000**
Total Countries: **1**
People Cluster: **Minangkabau-Rejang of Sum**
Main Language: **Malay, Central**
Main Religion: **Islam**
Status: **Frontier Unreached**
Evangelicals: **0.04%**
Chr Adherents: **0.04%**
Scripture: **New Testament**

www.joshuaproject.net

"Declare his glory among the nations." Psalm 96:3

Pray for the Nations

Bentong in Indonesia

Source: Anonymous

Population: **26,000**
World Popl: **26,000**
Total Countries: **1**
People Cluster: **Bugi-Makassar of Sulawesi**
Main Language: **Bentong**
Main Religion: **Islam**
Status: **Unreached**
Evangelicals: **0.36%**
Chr Adherents: **3.00%**
Scripture: **Translation Started**

www.joshuaproject.net

"Declare his glory among the nations." Psalm 96:3

Pray for the Nations

Berau in Indonesia

Source: Anonymous

Population: **23,000**
World Popl: **23,000**
Total Countries: **1**
People Cluster: **Banjar of Kalimantan**
Main Language: **Malay, Berau**
Main Religion: **Islam**
Status: **Frontier Unreached**
Evangelicals: **0.09%**
Chr Adherents: **0.09%**
Scripture: **Translation Needed**

www.joshuaproject.net

"Declare his glory among the nations." Psalm 96:3

Pray for the Nations

Besemah in Indonesia

Source: Anonymous

Population: **742,000**
World Popl: **742,000**
Total Countries: **1**
People Cluster: **Pasemah of Sumatra**
Main Language: **Malay, Central**
Main Religion: **Islam**
Status: **Unreached**
Evangelicals: **0.01%**
Chr Adherents: **1.50%**
Scripture: **New Testament**

www.joshuaproject.net

"Declare his glory among the nations." Psalm 96:3

Pray for the Nations

Betawi in Indonesia

Source: AWG97 - Wikimedia

Population: **5,749,000**
World Popl: **5,749,000**
Total Countries: **1**
People Cluster: **Sunda-Betawi of Java**
Main Language: **Betawi**
Main Religion: **Islam**
Status: **Unreached**
Evangelicals: **0.13%**
Chr Adherents: **2.23%**
Scripture: **Portions**

www.joshuaproject.net

"Declare his glory among the nations." Psalm 96:3

Pray for the Nations

Bintauna in Indonesia

Population: **15,000**
World Popl: **15,000**
Total Countries: **1**
People Cluster: **Minahasa-Sangir of Sulawe**
Main Language: **Bintauna**
Main Religion: **Islam**
Status: **Unreached**
Evangelicals: **0.20%**
Chr Adherents: **0.20%**
Scripture: **Unspecified**

www.joshuaproject.net

"Declare his glory among the nations." Psalm 96:3

Pray for the Nations

Bobongko in Indonesia

Source: Michal Knitl - Shutterstock

Population: **2,000**
World Popl: **2,000**
Total Countries: **1**
People Cluster: **Gorontalo of Sulawesi**
Main Language: **Bobongko**
Main Religion: **Islam**
Status: **Frontier Unreached**
Evangelicals: **0.00%**
Chr Adherents: **0.00%**
Scripture: **Unspecified**

www.joshuaproject.net

"Declare his glory among the nations." Psalm 96:3

Pray for the Nations

Bolango in Indonesia

Source: Anonymous

Population: **31,000**
World Popl: **31,000**
Total Countries: **1**
People Cluster: **Gorontalo of Sulawesi**
Main Language: **Gorontalo**
Main Religion: **Islam**
Status: **Unreached**
Evangelicals: **0.00%**
Chr Adherents: **2.80%**
Scripture: **Complete Bible**

www.joshuaproject.net

"Declare his glory among the nations." Psalm 96:3

Pray for the Nations

Bolano in Indonesia

Source: Anonymous

Population: **3,600**
World Popl: **3,600**
Total Countries: **1**
People Cluster: **Kaili-Tomini of Sulawesi**
Main Language: **Boano (Indonesia, Central**
Main Religion: **Islam**
Status: **Frontier Unreached**
Evangelicals: **0.09%**
Chr Adherents: **0.09%**
Scripture: **Translation Started**

www.joshuaproject.net

"Declare his glory among the nations." Psalm 96:3

Pray for the Nations

Bonai in Indonesia

Source: Anonymous

Population: **16,000**
World Popl: **16,000**
Total Countries: **1**
People Cluster: **Melayu of Sumatra**
Main Language: **Malay, Jambi**
Main Religion: **Islam**
Status: **Frontier Unreached**
Evangelicals: **0.00%**
Chr Adherents: **0.00%**
Scripture: **Portions**

www.joshuaproject.net

"Declare his glory among the nations." Psalm 96:3

Pray for the Nations

Bonerate in Indonesia

Source: Anonymous

Population: **44,000**
World Popl: **44,000**
Total Countries: **1**
People Cluster: **Tukangbesi of Sulawesi**
Main Language: **Bonerate**
Main Religion: **Islam**
Status: **Frontier Unreached**
Evangelicals: **0.00%**
Chr Adherents: **0.05%**
Scripture: **Translation Needed**

www.joshuaproject.net

"Declare his glory among the nations." Psalm 96:3

Pray for the Nations

Budong-Budong, Tangkou in Indonesia

Source: Anonymous

Population: **600**
World Popl: **600**
Total Countries: **1**
People Cluster: **Kaili-Tomini of Sulawesi**
Main Language: **Budong-Budong**
Main Religion: **Islam**
Status: **Unreached**
Evangelicals: **0.00%**
Chr Adherents: **2.00%**
Scripture: **Translation Started**

www.joshuaproject.net

"Declare his glory among the nations." Psalm 96:3

Pray for the Nations

Bugis in Indonesia

Source: Yudilasgan70 - Pixabay

Population: **5,749,000**
World Popl: **5,914,000**
Total Countries: **3**
People Cluster: **Bugi-Makassar of Sulawesi**
Main Language: **Bugis**
Main Religion: **Islam**
Status: **Unreached**
Evangelicals: **0.05%**
Chr Adherents: **0.55%**
Scripture: **Complete Bible**

www.joshuaproject.net

"Declare his glory among the nations." Psalm 96:3

Pray for the Nations

Bukat in Indonesia

Population: **800**
World Popl: **800**
Total Countries: **1**
People Cluster: **Borneo-Kalimantan**
Main Language: **Bukat**
Main Religion: **Ethnic Religions**
Status: **Unreached**
Evangelicals: **0.60%**
Chr Adherents: **4.00%**
Scripture: **Translation Needed**

www.joshuaproject.net

"Declare his glory among the nations." Psalm 96:3

Pray for the Nations

Bulango, Bulanga-Uki in Indonesia

Population: **24,000**
World Popl: **24,000**
Total Countries: **1**
People Cluster: **Gorontalo of Sulawesi**
Main Language: **Bolango**
Main Religion: **Islam**
Status: **Unreached**
Evangelicals: **1.00%**
Chr Adherents: **4.00%**
Scripture: **Translation Needed**

www.joshuaproject.net

"Declare his glory among the nations." Psalm 96:3

Pray for the Nations

Bunak, Mare in Indonesia

Source: David PalazÃ³n - Wikimedia

Population: **25,000**
World Popl: **92,000**
Total Countries: **2**
People Cluster: **Timor**
Main Language: **Bunak**
Main Religion: **Ethnic Religions**
Status: **Unreached**
Evangelicals: **0.50%**
Chr Adherents: **5.00%**
Scripture: **Translation Needed**

www.joshuaproject.net

"Declare his glory among the nations." Psalm 96:3

Pray for the Nations

Bungku in Indonesia

Source: Azmi Pamungkas - Shutterstock

Population: **40,000**
World Popl: **40,000**
Total Countries: **1**
People Cluster: **Tukangbesi of Sulawesi**
Main Language: **Bungku**
Main Religion: **Islam**
Status: **Frontier Unreached**
Evangelicals: **0.01%**
Chr Adherents: **0.01%**
Scripture: **Translation Started**

www.joshuaproject.net

"Declare his glory among the nations." Psalm 96:3

Pray for the Nations

Buol in Indonesia

Source: Anonymous

Population: **115,000**
World Popl: **115,000**
Total Countries: **1**
People Cluster: **Kaili-Tomini of Sulawesi**
Main Language: **Buol**
Main Religion: **Islam**
Status: **Frontier Unreached**
Evangelicals: **0.00%**
Chr Adherents: **0.01%**
Scripture: **Portions**

www.joshuaproject.net

"Declare his glory among the nations." Psalm 96:3

Pray for the Nations

Busoa in Indonesia

Population: **3,100**
World Popl: **3,100**
Total Countries: **1**
People Cluster: **Tukangbesi of Sulawesi**
Main Language: **Busoa**
Main Religion: **Islam**
Status: **Unreached**
Evangelicals: **1.50%**
Chr Adherents: **4.00%**
Scripture: **Unspecified**

www.joshuaproject.net

"Declare his glory among the nations." Psalm 96:3

Pray for the Nations

Campalagian in Indonesia

Source: Anonymous

Population: **77,000**
World Popl: **77,000**
Total Countries: **1**
People Cluster: **Bugi-Makassar of Sulawesi**
Main Language: **Koneq-koneq**
Main Religion: **Islam**
Status: **Unreached**
Evangelicals: **0.00%**
Chr Adherents: **1.00%**
Scripture: **Translation Needed**

www.joshuaproject.net

"Declare his glory among the nations." Psalm 96:3

Pray for the Nations

Cia-Cia, South Butonese in Indonesia

Source: Anonymous

Population: **91,000**
World Popl: **91,000**
Total Countries: **1**
People Cluster: **Tukangbesi of Sulawesi**
Main Language: **Cia-Cia**
Main Religion: **Islam**
Status: **Unreached**
Evangelicals: **0.00%**
Chr Adherents: **2.00%**
Scripture: **Portions**

www.joshuaproject.net

"Declare his glory among the nations." Psalm 96:3

Pray for the Nations

Cumbalacu in Indonesia

Source: Anonymous

Population: **2,100**
World Popl: **2,100**
Total Countries: **1**
People Cluster: **Tukangbesi of Sulawesi**
Main Language: **Bungku**
Main Religion: **Islam**
Status: **Frontier Unreached**
Evangelicals: **0.00%**
Chr Adherents: **0.00%**
Scripture: **Translation Started**

www.joshuaproject.net

"Declare his glory among the nations." Psalm 96:3

Pray for the Nations

Dakka in Indonesia

Source: Mhh18_photography - Shutterstock

Population: **11,000**
World Popl: **11,000**
Total Countries: **1**
People Cluster: **Bugi-Makassar of Sulawesi**
Main Language: **Dakka**
Main Religion: **Islam**
Status: **Unreached**
Evangelicals: **0.90%**
Chr Adherents: **4.00%**
Scripture: **Unspecified**

www.joshuaproject.net

"Declare his glory among the nations." Psalm 96:3

Pray for the Nations

Dampelas in Indonesia

Source: Anonymous

Population: **12,000**
World Popl: **12,000**
Total Countries: **1**
People Cluster: **Kaili-Tomini of Sulawesi**
Main Language: **Dampelas**
Main Religion: **Islam**
Status: **Frontier Unreached**
Evangelicals: **0.04%**
Chr Adherents: **0.04%**
Scripture: **Unspecified**

www.joshuaproject.net

"Declare his glory among the nations." Psalm 96:3

Pray for the Nations

Daya in Indonesia

Source: Anonymous

Population: **94,000**
World Popl: **94,000**
Total Countries: **1**
People Cluster: **Lampung of Sumatra**
Main Language: **Lampung Api**
Main Religion: **Islam**
Status: **Frontier Unreached**
Evangelicals: **0.01%**
Chr Adherents: **0.02%**
Scripture: **New Testament**

www.joshuaproject.net

"Declare his glory among the nations." Psalm 96:3

Pray for the Nations

Dayak Pasir in Indonesia

Source: Anonymous

Population: **63,000**
World Popl: **63,000**
Total Countries: **1**
People Cluster: **Banjar of Kalimantan**
Main Language: **Lawangan**
Main Religion: **Islam**
Status: **Unreached**
Evangelicals: **0.61%**
Chr Adherents: **3.00%**
Scripture: **Portions**

www.joshuaproject.net

"Declare his glory among the nations." Psalm 96:3

Pray for the Nations

Dayak Tidung in Indonesia

Source: Anonymous

Population: **52,000**
World Popl: **55,300**
Total Countries: **2**
People Cluster: **Banjar of Kalimantan**
Main Language: **Tidung, Southern**
Main Religion: **Islam**
Status: **Unreached**
Evangelicals: **0.01%**
Chr Adherents: **5.00%**
Scripture: **Portions**

www.joshuaproject.net

"Declare his glory among the nations." Psalm 96:3

Pray for the Nations

Dayak, Lawangan in Indonesia

Source: Greg n Trees

Population: **134,000**
World Popl: **134,000**
Total Countries: **1**
People Cluster: **Banjar of Kalimantan**
Main Language: **Lawangan**
Main Religion: **Islam**
Status: **Unreached**
Evangelicals: **0.03%**
Chr Adherents: **5.00%**
Scripture: **Portions**

www.joshuaproject.net

"Declare his glory among the nations." Psalm 96:3

Pray for the Nations

Diuwe in Indonesia

Population: **100**
World Popl: **100**
Total Countries: **1**
People Cluster: **New Guinea**
Main Language: **Diuwe**
Main Religion: **Islam**
Status: **Frontier Unreached**
Evangelicals: **0.00%**
Chr Adherents: **0.00%**
Scripture: **Translation Started**

www.joshuaproject.net

"Declare his glory among the nations." Psalm 96:3

Pray for the Nations

Dondo in Indonesia

Source: Anonymous

Population: **15,000**
World Popl: **15,000**
Total Countries: **1**
People Cluster: **Kaili-Tomini of Sulawesi**
Main Language: **Dondo**
Main Religion: **Islam**
Status: **Frontier Unreached**
Evangelicals: **0.00%**
Chr Adherents: **0.00%**
Scripture: **Translation Needed**

www.joshuaproject.net

"Declare his glory among the nations." Psalm 96:3

Pray for the Nations

Duano in Indonesia

Source: Fadli Suandi - Shutterstock

Population: **20,000**
World Popl: **25,200**
Total Countries: **2**
People Cluster: **Borneo-Kalimantan**
Main Language: **Duano**
Main Religion: **Islam**
Status: **Frontier Unreached**
Evangelicals: **0.00%**
Chr Adherents: **0.00%**
Scripture: **Translation Started**

www.joshuaproject.net

"Declare his glory among the nations." Psalm 96:3

Pray for the Nations

Duri in Indonesia

Source: Anonymous

Population: **146,000**
World Popl: **146,000**
Total Countries: **1**
People Cluster: **Bugi-Makassar of Sulawesi**
Main Language: **Duri**
Main Religion: **Islam**
Status: **Unreached**
Evangelicals: **0.04%**
Chr Adherents: **2.00%**
Scripture: **New Testament**

www.joshuaproject.net

"Declare his glory among the nations." Psalm 96:3

Pray for the Nations

Enim in Indonesia

Source: Anonymous

Population: **139,000**
World Popl: **139,000**
Total Countries: **1**
People Cluster: **Ogan of Sumatra**
Main Language: **Malay, Central**
Main Religion: **Islam**
Status: **Unreached**
Evangelicals: **0.01%**
Chr Adherents: **1.00%**
Scripture: **New Testament**

www.joshuaproject.net

"Declare his glory among the nations." Psalm 96:3

Pray for the Nations

Enrekang in Indonesia

Source: Herwin Bahar - Shutterstock

Population: **81,000**
World Popl: **81,000**
Total Countries: **1**
People Cluster: **Bugi-Makassar of Sulawesi**
Main Language: **Enrekang**
Main Religion: **Islam**
Status: **Frontier Unreached**
Evangelicals: **0.00%**
Chr Adherents: **0.00%**
Scripture: **Portions**

www.joshuaproject.net

"Declare his glory among the nations." Psalm 96:3

Pray for the Nations

Gane in Indonesia

Source: Anonymous

Population: **5,200**
World Popl: **5,200**
Total Countries: **1**
People Cluster: **Maluku-Northern**
Main Language: **Gane**
Main Religion: **Islam**
Status: **Frontier Unreached**
Evangelicals: **0.00%**
Chr Adherents: **0.00%**
Scripture: **Translation Started**

www.joshuaproject.net

"Declare his glory among the nations." Psalm 96:3

Pray for the Nations

Gayo in Indonesia

Source: Anonymous

Population: **345,000**
World Popl: **345,000**
Total Countries: **1**
People Cluster: **Aceh of Sumatra**
Main Language: **Gayo**
Main Religion: **Islam**
Status: **Frontier Unreached**
Evangelicals: **0.01%**
Chr Adherents: **0.03%**
Scripture: **Portions**

www.joshuaproject.net

"Declare his glory among the nations." Psalm 96:3

Pray for the Nations

Geser-Gorom in Indonesia

Source: Anonymous

Population: **37,000**
World Popl: **37,000**
Total Countries: **1**
People Cluster: **Maluku-Central**
Main Language: **Geser-Gorom**
Main Religion: **Islam**
Status: **Unreached**
Evangelicals: **0.00%**
Chr Adherents: **2.00%**
Scripture: **Translation Needed**

www.joshuaproject.net

"Declare his glory among the nations." Psalm 96:3

Pray for the Nations

Gorontalo in Indonesia

Source: Anonymous

Population: **1,172,000**
World Popl: **1,172,000**
Total Countries: **1**
People Cluster: **Gorontalo of Sulawesi**
Main Language: **Gorontalo**
Main Religion: **Islam**
Status: **Unreached**
Evangelicals: **0.04%**
Chr Adherents: **1.80%**
Scripture: **Complete Bible**

www.joshuaproject.net

"Declare his glory among the nations." Psalm 96:3

Pray for the Nations

Haruku in Indonesia

Source: Franc Le Blanc

Population: **29,000**
World Popl: **29,000**
Total Countries: **1**
People Cluster: **Maluku-Central**
Main Language: **Haruku**
Main Religion: **Islam**
Status: **Unreached**
Evangelicals: **1.21%**
Chr Adherents: **4.00%**
Scripture: **Unspecified**

www.joshuaproject.net

"Declare his glory among the nations." Psalm 96:3

Pray for the Nations

Hazara in Indonesia

Source: Anonymous

Population: **6,500**
World Popl: **4,449,300**
Total Countries: **9**
People Cluster: **Persian**
Main Language: **Hazaragi**
Main Religion: **Islam**
Status: **Unreached**
Evangelicals: **0.50%**
Chr Adherents: **0.50%**
Scripture: **Portions**

www.joshuaproject.net

"Declare his glory among the nations." Psalm 96:3

Pray for the Nations

Hindi, Indian in Indonesia

Source: Sonam Prajapati - Pixabay

Population: **94,000**
World Popl: **2,733,900**
Total Countries: **17**
People Cluster: **South Asia - other**
Main Language: **Hindi**
Main Religion: **Hinduism**
Status: **Unreached**
Evangelicals: **0.20%**
Chr Adherents: **0.50%**
Scripture: **Complete Bible**

www.joshuaproject.net

"Declare his glory among the nations." Psalm 96:3

Pray for the Nations

Hitu in Indonesia

Source: Anonymous

Population: **19,000**
World Popl: **19,000**
Total Countries: **1**
People Cluster: **Maluku-Central**
Main Language: **Hitu**
Main Religion: **Islam**
Status: **Unreached**
Evangelicals: **0.00%**
Chr Adherents: **1.00%**
Scripture: **Translation Needed**

www.joshuaproject.net

"Declare his glory among the nations." Psalm 96:3

Pray for the Nations

Huaulu in Indonesia

Source: Anonymous

Population: **500**
World Popl: **500**
Total Countries: **1**
People Cluster: **Maluku-Central**
Main Language: **Huaulu**
Main Religion: **Ethnic Religions**
Status: **Unreached**
Evangelicals: **0.50%**
Chr Adherents: **4.00%**
Scripture: **Translation Needed**

www.joshuaproject.net

"Declare his glory among the nations." Psalm 96:3

Pray for the Nations

Ile Ape in Indonesia

Population: **18,000**
World Popl: **18,000**
Total Countries: **1**
People Cluster: **Flores-Sumba-Alor**
Main Language: **Ile Ape**
Main Religion: **Islam**
Status: **Unreached**
Evangelicals: **0.00%**
Chr Adherents: **5.00%**
Scripture: **Portions**

www.joshuaproject.net

"Declare his glory among the nations." Psalm 96:3

Pray for the Nations

Jambi in Indonesia

Source: Wasnisahmahdi - Wikimedia

Population: **1,045,000**
World Popl: **1,045,000**
Total Countries: **1**
People Cluster: **Melayu of Sumatra**
Main Language: **Malay, Jambi**
Main Religion: **Islam**
Status: **Frontier Unreached**
Evangelicals: **0.01%**
Chr Adherents: **0.06%**
Scripture: **Portions**

www.joshuaproject.net

"Declare his glory among the nations." Psalm 96:3

Pray for the Nations

Japanese in Indonesia

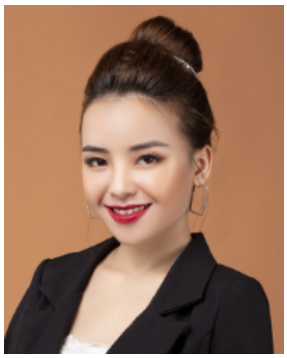

Source: N-Y-C - Pixabay

Population: **14,000**
World Popl: **119,868,700**
Total Countries: **48**
People Cluster: **Japanese**
Main Language: **Japanese**
Main Religion: **Buddhism**
Status: **Unreached**
Evangelicals: **0.50%**
Chr Adherents: **2.30%**
Scripture: **Complete Bible**

www.joshuaproject.net

"Declare his glory among the nations." Psalm 96:3

Pray for the Nations

Java Banten in Indonesia

Source: Kiki Nasution - Shutterstock

Population: **325,000**
World Popl: **325,000**
Total Countries: **1**
People Cluster: **Java**
Main Language: **Javanese**
Main Religion: **Islam**
Status: **Unreached**
Evangelicals: **0.98%**
Chr Adherents: **1.90%**
Scripture: **Complete Bible**

www.joshuaproject.net

"Declare his glory among the nations." Psalm 96:3

Pray for the Nations

Java Banyumasan in Indonesia

Source: Mufid Majnun - Pixabay

Population: **9,274,000**
World Popl: **9,274,000**
Total Countries: **1**
People Cluster: **Java**
Main Language: **Javanese**
Main Religion: **Islam**
Status: **Unreached**
Evangelicals: **1.18%**
Chr Adherents: **2.50%**
Scripture: **Complete Bible**

www.joshuaproject.net

"Declare his glory among the nations." Psalm 96:3

Pray for the Nations

Java Mancanegari in Indonesia

Source: Anonymous

Population: **21,091,000**
World Popl: **21,091,000**
Total Countries: **1**
People Cluster: **Java**
Main Language: **Javanese**
Main Religion: **Islam**
Status: **Unreached**
Evangelicals: **0.22%**
Chr Adherents: **1.00%**
Scripture: **Complete Bible**

www.joshuaproject.net

"Declare his glory among the nations." Psalm 96:3

Pray for the Nations

Java Pesisir Kulon in Indonesia

Source: Danumurthi Mahendra - Flickr

Population: **5,227,000**
World Popl: **5,227,000**
Total Countries: **1**
People Cluster: **Java**
Main Language: **Javanese**
Main Religion: **Islam**
Status: **Unreached**
Evangelicals: **0.16%**
Chr Adherents: **2.00%**
Scripture: **Complete Bible**

www.joshuaproject.net

"Declare his glory among the nations." Psalm 96:3

Pray for the Nations

Java Pesisir Lor in Indonesia

Source: Anonymous

Population: **37,732,000**
World Popl: **37,732,000**
Total Countries: **1**
People Cluster: **Java**
Main Language: **Javanese**
Main Religion: **Islam**
Status: **Unreached**
Evangelicals: **0.06%**
Chr Adherents: **2.80%**
Scripture: **Complete Bible**

www.joshuaproject.net

"Declare his glory among the nations." Psalm 96:3

Pray for the Nations

Java Serang in Indonesia

Source: Anonymous

Population: **580,000**
World Popl: **580,000**
Total Countries: **1**
People Cluster: **Java**
Main Language: **Javanese**
Main Religion: **Islam**
Status: **Unreached**
Evangelicals: **0.13%**
Chr Adherents: **0.50%**
Scripture: **Complete Bible**

www.joshuaproject.net

"Declare his glory among the nations." Psalm 96:3

Pray for the Nations

Jewish, Indonesian in Indonesia

Population: **200**
World Popl: **200**
Total Countries: **1**
People Cluster: **Jewish**
Main Language: **Indonesian**
Main Religion: **Ethnic Religions**
Status: **Frontier Unreached**
Evangelicals: **0.00%**
Chr Adherents: **0.00%**
Scripture: **Complete Bible**

www.joshuaproject.net

"Declare his glory among the nations." Psalm 96:3

Pray for the Nations

Kaidipang in Indonesia

Source: Anonymous

Population: **11,000**
World Popl: **11,000**
Total Countries: **1**
People Cluster: **Gorontalo of Sulawesi**
Main Language: **Kaidipang**
Main Religion: **Islam**
Status: **Unreached**
Evangelicals: **0.45%**
Chr Adherents: **4.00%**
Scripture: **Unspecified**

www.joshuaproject.net

"Declare his glory among the nations." Psalm 96:3

Pray for the Nations

Kaili Ledo in Indonesia

Source: Anonymous

Population: **398,000**
World Popl: **398,000**
Total Countries: **1**
People Cluster: **Kaili-Tomini of Sulawesi**
Main Language: **Kaili, Ledo**
Main Religion: **Islam**
Status: **Unreached**
Evangelicals: **0.01%**
Chr Adherents: **2.00%**
Scripture: **New Testament**

www.joshuaproject.net

"Declare his glory among the nations." Psalm 96:3

Pray for the Nations

Kaili Unde in Indonesia

Source: Anonymous

Population: **32,000**
World Popl: **32,000**
Total Countries: **1**
People Cluster: **Kaili-Tomini of Sulawesi**
Main Language: **Kaili, Unde**
Main Religion: **Islam**
Status: **Frontier Unreached**
Evangelicals: **0.07%**
Chr Adherents: **0.07%**
Scripture: **Translation Started**

www.joshuaproject.net

"Declare his glory among the nations." Psalm 96:3

Pray for the Nations

Kaimbulawa in Indonesia

Source: Anonymous

Population: **2,800**
World Popl: **2,800**
Total Countries: **1**
People Cluster: **Bungku-Bajau**
Main Language: **Kaimbulawa**
Main Religion: **Islam**
Status: **Unreached**
Evangelicals: **0.00%**
Chr Adherents: **0.52%**
Scripture: **Translation Needed**

www.joshuaproject.net

"Declare his glory among the nations." Psalm 96:3

Pray for the Nations

Kalao in Indonesia

Source: Create International

Population: **30**
World Popl: **30**
Total Countries: **1**
People Cluster: **Bugi-Makassar of Sulawesi**
Main Language: **Kalao**
Main Religion: **Islam**
Status: **Frontier Unreached**
Evangelicals: **0.00%**
Chr Adherents: **0.00%**
Scripture: **Unspecified**

www.joshuaproject.net

"Declare his glory among the nations." Psalm 96:3

Pray for the Nations

Kamaru in Indonesia

Population: **4,500**
World Popl: **4,500**
Total Countries: **1**
People Cluster: **Tukangbesi of Sulawesi**
Main Language: **Kamaru**
Main Religion: **Islam**
Status: **Unreached**
Evangelicals: **0.50%**
Chr Adherents: **4.00%**
Scripture: **Translation Needed**

www.joshuaproject.net

"Declare his glory among the nations." Psalm 96:3

Pray for the Nations

Kangean in Indonesia

Source: Anonymous

Population: **125,000**
World Popl: **125,000**
Total Countries: **1**
People Cluster: **Madura of Java**
Main Language: **Kangean**
Main Religion: **Islam**
Status: **Unreached**
Evangelicals: **0.58%**
Chr Adherents: **0.58%**
Scripture: **Translation Started**

www.joshuaproject.net

"Declare his glory among the nations." Psalm 96:3

Pray for the Nations

Kaur in Indonesia

Source: International Mission Board-SBC

Population: **46,000**
World Popl: **46,000**
Total Countries: **1**
People Cluster: **Pasemah of Sumatra**
Main Language: **Kaur**
Main Religion: **Islam**
Status: **Frontier Unreached**
Evangelicals: **0.00%**
Chr Adherents: **0.00%**
Scripture: **Portions**

www.joshuaproject.net

"Declare his glory among the nations." Psalm 96:3

Pray for the Nations

Kayan, Kayan River in Indonesia

Population: **3,700**
World Popl: **3,700**
Total Countries: **1**
People Cluster: **Borneo-Kalimantan**
Main Language: **Kayan, Kayan River**
Main Religion: **Ethnic Religions**
Status: **Unreached**
Evangelicals: **0.00%**
Chr Adherents: **2.00%**
Scripture: **Translation Needed**

www.joshuaproject.net

"Declare his glory among the nations." Psalm 96:3

Pray for the Nations

Kayan, Mahakam in Indonesia

Population: **2,200**
World Popl: **2,200**
Total Countries: **1**
People Cluster: **Borneo-Kalimantan**
Main Language: **Kayan Mahakam**
Main Religion: **Ethnic Religions**
Status: **Unreached**
Evangelicals: **2.00%**
Chr Adherents: **5.00%**
Scripture: **Translation Needed**

www.joshuaproject.net

"Declare his glory among the nations." Psalm 96:3

Pray for the Nations

Kayan, Mendalam in Indonesia

Population: **2,800**
World Popl: **2,800**
Total Countries: **1**
People Cluster: **Borneo-Kalimantan**
Main Language: **Kayan, Mendalam**
Main Religion: **Ethnic Religions**
Status: **Unreached**
Evangelicals: **1.00%**
Chr Adherents: **4.00%**
Scripture: **Translation Needed**

www.joshuaproject.net

"Declare his glory among the nations." Psalm 96:3

Pray for the Nations

Kayu Agung in Indonesia

Source: Anonymous

Population: **23,000**
World Popl: **23,000**
Total Countries: **1**
People Cluster: **Lampung of Sumatra**
Main Language: **Komering**
Main Religion: **Islam**
Status: **Frontier Unreached**
Evangelicals: **0.02%**
Chr Adherents: **0.10%**
Scripture: **Portions**

www.joshuaproject.net

"Declare his glory among the nations." Psalm 96:3

Pray for the Nations

Kehu in Indonesia

Population: **200**
World Popl: **200**
Total Countries: **1**
People Cluster: **New Guinea**
Main Language: **Kehu**
Main Religion: **Islam**
Status: **Frontier Unreached**
Evangelicals: **0.00%**
Chr Adherents: **0.00%**
Scripture: **Translation Needed**

www.joshuaproject.net

"Declare his glory among the nations." Psalm 96:3

Pray for the Nations

Kerinci in Indonesia

Source: Rafel Pranata - Wikimedia

Population: **303,000**
World Popl: **326,000**
Total Countries: **2**
People Cluster: **Minangkabau-Rejang of Sum**
Main Language: **Kerinci**
Main Religion: **Islam**
Status: **Unreached**
Evangelicals: **0.21%**
Chr Adherents: **1.50%**
Scripture: **Portions**

www.joshuaproject.net

"Declare his glory among the nations." Psalm 96:3

Pray for the Nations

Kikim in Indonesia

Source: International Mission Board-SBC

Population: **93,000**
World Popl: **93,000**
Total Countries: **1**
People Cluster: **Pasemah of Sumatra**
Main Language: **Malay, Central**
Main Religion: **Islam**
Status: **Frontier Unreached**
Evangelicals: **0.00%**
Chr Adherents: **0.00%**
Scripture: **New Testament**

www.joshuaproject.net

"Declare his glory among the nations." Psalm 96:3

Pray for the Nations

Kioko-Kambowa in Indonesia

Source: Anonymous

Population: **8,400**
World Popl: **8,400**
Total Countries: **1**
People Cluster: **New Guinea**
Main Language: **Kioko**
Main Religion: **Islam**
Status: **Unreached**
Evangelicals: **0.00%**
Chr Adherents: **0.46%**
Scripture: **Translation Needed**

www.joshuaproject.net

"Declare his glory among the nations." Psalm 96:3

Pray for the Nations

Kluet in Indonesia

Source: Anonymous

Population: **58,000**
World Popl: **58,000**
Total Countries: **1**
People Cluster: **Aceh of Sumatra**
Main Language: **Batak Alas-Kluet**
Main Religion: **Islam**
Status: **Frontier Unreached**
Evangelicals: **0.00%**
Chr Adherents: **0.00%**
Scripture: **Portions**

www.joshuaproject.net

"Declare his glory among the nations." Psalm 96:3

Pray for the Nations

Kodeoha in Indonesia

Source: Anonymous

Population: **2,300**
World Popl: **2,300**
Total Countries: **1**
People Cluster: **Bugi-Makassar of Sulawesi**
Main Language: **Kodeoha**
Main Religion: **Islam**
Status: **Unreached**
Evangelicals: **0.00%**
Chr Adherents: **1.01%**
Scripture: **Translation Needed**

www.joshuaproject.net

"Declare his glory among the nations." Psalm 96:3

Pray for the Nations

Komering in Indonesia

Source: Create International

Population: **523,000**
World Popl: **523,000**
Total Countries: **1**
People Cluster: **Lampung of Sumatra**
Main Language: **Komering**
Main Religion: **Islam**
Status: **Frontier Unreached**
Evangelicals: **0.03%**
Chr Adherents: **0.06%**
Scripture: **Portions**

www.joshuaproject.net

"Declare his glory among the nations." Psalm 96:3

Pray for the Nations

Komodo in Indonesia

Source: Pixabay

Population: **1,800**
World Popl: **1,800**
Total Countries: **1**
People Cluster: **Flores-Sumba-Alor**
Main Language: **Komodo**
Main Religion: **Islam**
Status: **Frontier Unreached**
Evangelicals: **0.00%**
Chr Adherents: **0.00%**
Scripture: **Translation Started**

www.joshuaproject.net

"Declare his glory among the nations." Psalm 96:3

Pray for the Nations

Komyandaret in Indonesia

Population: **400**
World Popl: **400**
Total Countries: **1**
People Cluster: **New Guinea**
Main Language: **Komyandaret**
Main Religion: **Ethnic Religions**
Status: **Frontier Unreached**
Evangelicals: **0.00%**
Chr Adherents: **0.00%**
Scripture: **Translation Started**

www.joshuaproject.net

"Declare his glory among the nations." Psalm 96:3

Pray for the Nations

Konjo, Coastal in Indonesia

Source: Anonymous

Population: **232,000**
World Popl: **232,000**
Total Countries: **1**
People Cluster: **Bugi-Makassar of Sulawesi**
Main Language: **Konjo, Coastal**
Main Religion: **Islam**
Status: **Unreached**
Evangelicals: **0.02%**
Chr Adherents: **0.50%**
Scripture: **New Testament**

www.joshuaproject.net

"Declare his glory among the nations." Psalm 96:3

Pray for the Nations

Konjo, Highland in Indonesia

Source: Anonymous

Population: **167,000**
World Popl: **167,000**
Total Countries: **1**
People Cluster: **Bugi-Makassar of Sulawesi**
Main Language: **Konjo, Highland**
Main Religion: **Islam**
Status: **Unreached**
Evangelicals: **0.67%**
Chr Adherents: **2.00%**
Scripture: **Portions**

www.joshuaproject.net

"Declare his glory among the nations." Psalm 96:3

Pray for the Nations

Koroni in Indonesia

Population: **1,000**
World Popl: **1,000**
Total Countries: **1**
People Cluster: **Bungku-Bajau**
Main Language: **Koroni**
Main Religion: **Islam**
Status: **Frontier Unreached**
Evangelicals: **0.00%**
Chr Adherents: **0.00%**
Scripture: **Unspecified**

www.joshuaproject.net

"Declare his glory among the nations." Psalm 96:3

Pray for the Nations

Kota Bangun Kutai in Indonesia

Source: Anonymous

Population: **148,000**
World Popl: **148,000**
Total Countries: **1**
People Cluster: **Malay**
Main Language: **Malay, Kota Bangun Kutai**
Main Religion: **Islam**
Status: **Unreached**
Evangelicals: **0.00%**
Chr Adherents: **1.50%**
Scripture: **Portions**

www.joshuaproject.net

"Declare his glory among the nations." Psalm 96:3

Pray for the Nations

Kumberaha in Indonesia

Source: Anonymous

Population: **4,400**
World Popl: **4,400**
Total Countries: **1**
People Cluster: **New Guinea**
Main Language: **Kumbewaha**
Main Religion: **Islam**
Status: **Frontier Unreached**
Evangelicals: **0.00%**
Chr Adherents: **0.00%**
Scripture: **Translation Needed**

www.joshuaproject.net

"Declare his glory among the nations." Psalm 96:3

Pray for the Nations

Kur in Indonesia

Population: **4,300**
World Popl: **4,300**
Total Countries: **1**
People Cluster: **New Guinea**
Main Language: **Kur**
Main Religion: **Islam**
Status: **Unreached**
Evangelicals: **2.00%**
Chr Adherents: **3.00%**
Scripture: **Translation Needed**

www.joshuaproject.net

"Declare his glory among the nations." Psalm 96:3

Pray for the Nations

Kutai in Indonesia

Source: Greg n Trees

Population: **240,000**
World Popl: **240,000**
Total Countries: **1**
People Cluster: **Banjar of Kalimantan**
Main Language: **Malay, Tenggarong Kutai**
Main Religion: **Islam**
Status: **Unreached**
Evangelicals: **0.25%**
Chr Adherents: **0.25%**
Scripture: **Portions**

www.joshuaproject.net

"Declare his glory among the nations." Psalm 96:3

Pray for the Nations

Kware in Indonesia

Population: **200**
World Popl: **1,400**
Total Countries: **2**
People Cluster: **New Guinea**
Main Language: **Kwer**
Main Religion: **Ethnic Religions**
Status: **Frontier Unreached**
Evangelicals: **0.00%**
Chr Adherents: **0.00%**
Scripture: **Translation Needed**

www.joshuaproject.net

"Declare his glory among the nations." Psalm 96:3

Pray for the Nations

Kwinsu in Indonesia

Population: **600**
World Popl: **600**
Total Countries: **1**
People Cluster: **New Guinea**
Main Language: **Kwinsu**
Main Religion: **Ethnic Religions**
Status: **Frontier Unreached**
Evangelicals: **0.00%**
Chr Adherents: **0.00%**
Scripture: **Translation Needed**

www.joshuaproject.net

"Declare his glory among the nations." Psalm 96:3

Pray for the Nations

Laiyola, Barang-Barang in Indonesia

Population: **1,000**
World Popl: **1,000**
Total Countries: **1**
People Cluster: **Tukangbesi of Sulawesi**
Main Language: **Laiyolo**
Main Religion: **Islam**
Status: **Unreached**
Evangelicals: **1.01%**
Chr Adherents: **1.01%**
Scripture: **Translation Started**

www.joshuaproject.net

"Declare his glory among the nations." Psalm 96:3

Pray for the Nations

Lamalera in Indonesia

Source: Faiz Zaki - Shutterstock

Population: **4,800**
World Popl: **4,800**
Total Countries: **1**
People Cluster: **Flores-Sumba-Alor**
Main Language: **Lamalera**
Main Religion: **Ethnic Religions**
Status: **Unreached**
Evangelicals: **0.00%**
Chr Adherents: **5.00%**
Scripture: **Portions**

www.joshuaproject.net

"Declare his glory among the nations." Psalm 96:3

Pray for the Nations

Lampung Abung in Indonesia

Source: Anonymous

Population: **209,000**
World Popl: **209,000**
Total Countries: **1**
People Cluster: **Lampung of Sumatra**
Main Language: **Lampung Nyo**
Main Religion: **Islam**
Status: **Frontier Unreached**
Evangelicals: **0.01%**
Chr Adherents: **0.02%**
Scripture: **Portions**

www.joshuaproject.net

"Declare his glory among the nations." Psalm 96:3

Pray for the Nations

Lampung Pesisir in Indonesia

Source: Create International

Population: **575,000**
World Popl: **575,000**
Total Countries: **1**
People Cluster: **Lampung of Sumatra**
Main Language: **Lampung Api**
Main Religion: **Islam**
Status: **Frontier Unreached**
Evangelicals: **0.01%**
Chr Adherents: **0.10%**
Scripture: **New Testament**

www.joshuaproject.net

"Declare his glory among the nations." Psalm 96:3

Pray for the Nations

Lampung Pubian in Indonesia

Source: Anonymous

Population: **115,000**
World Popl: **115,000**
Total Countries: **1**
People Cluster: **Lampung of Sumatra**
Main Language: **Lampung Api**
Main Religion: **Islam**
Status: **Frontier Unreached**
Evangelicals: **0.02%**
Chr Adherents: **0.02%**
Scripture: **New Testament**

www.joshuaproject.net

"Declare his glory among the nations." Psalm 96:3

Pray for the Nations

Lampung Sungkai in Indonesia

Source: Anonymous

Population: **105,000**
World Popl: **105,000**
Total Countries: **1**
People Cluster: **Lampung of Sumatra**
Main Language: **Lampung Api**
Main Religion: **Islam**
Status: **Unreached**
Evangelicals: **0.00%**
Chr Adherents: **0.50%**
Scripture: **New Testament**

www.joshuaproject.net

"Declare his glory among the nations." Psalm 96:3

Pray for the Nations

Lampung Way Kanan in Indonesia

Source: Anonymous

Population: **46,000**
World Popl: **46,000**
Total Countries: **1**
People Cluster: **Lampung of Sumatra**
Main Language: **Lampung Api**
Main Religion: **Islam**
Status: **Frontier Unreached**
Evangelicals: **0.00%**
Chr Adherents: **0.07%**
Scripture: **New Testament**

www.joshuaproject.net

"Declare his glory among the nations." Psalm 96:3

Pray for the Nations

Latu in Indonesia

Population: **3,900**
World Popl: **3,900**
Total Countries: **1**
People Cluster: **Maluku-Central**
Main Language: **Latu**
Main Religion: **Islam**
Status: **Unreached**
Evangelicals: **1.00%**
Chr Adherents: **4.00%**
Scripture: **Unspecified**

www.joshuaproject.net

"Declare his glory among the nations." Psalm 96:3

Pray for the Nations

Lematang in Indonesia

Source: Create International

Population: **319,000**
World Popl: **319,000**
Total Countries: **1**
People Cluster: **Musi of Sumatra**
Main Language: **Musi**
Main Religion: **Islam**
Status: **Unreached**
Evangelicals: **0.00%**
Chr Adherents: **0.30%**
Scripture: **Portions**

www.joshuaproject.net

"Declare his glory among the nations." Psalm 96:3

Pray for the Nations

Lembak in Indonesia

Source: Anonymous

Population: **241,000**
World Popl: **241,000**
Total Countries: **1**
People Cluster: **Musi of Sumatra**
Main Language: **Col**
Main Religion: **Islam**
Status: **Frontier Unreached**
Evangelicals: **0.00%**
Chr Adherents: **0.01%**
Scripture: **Portions**

www.joshuaproject.net

"Declare his glory among the nations." Psalm 96:3

Pray for the Nations

Lembata, West in Indonesia

Population: **9,500**
World Popl: **9,500**
Total Countries: **1**
People Cluster: **Flores-Sumba-Alor**
Main Language: **Labalekan-Mingar**
Main Religion: **Ethnic Religions**
Status: **Unreached**
Evangelicals: **0.00%**
Chr Adherents: **5.00%**
Scripture: **Translation Started**

www.joshuaproject.net

"Declare his glory among the nations." Psalm 96:3

Pray for the Nations

Lemolang in Indonesia

Population: **2,900**
World Popl: **2,900**
Total Countries: **1**
People Cluster: **Bungku-Bajau**
Main Language: **Limola**
Main Religion: **Islam**
Status: **Unreached**
Evangelicals: **1.50%**
Chr Adherents: **5.00%**
Scripture: **Translation Needed**

www.joshuaproject.net

"Declare his glory among the nations." Psalm 96:3

Pray for the Nations

Lewotobi in Indonesia

Population: **6,300**
World Popl: **6,300**
Total Countries: **1**
People Cluster: **Flores-Sumba-Alor**
Main Language: **Lewotobi**
Main Religion: **Ethnic Religions**
Status: **Unreached**
Evangelicals: **2.00%**
Chr Adherents: **5.00%**
Scripture: **Translation Started**

www.joshuaproject.net

"Declare his glory among the nations." Psalm 96:3

Pray for the Nations

Liabuku in Indonesia

Population: **200**
World Popl: **200**
Total Countries: **1**
People Cluster: **Tukangbesi of Sulawesi**
Main Language: **Liabuku**
Main Religion: **Islam**
Status: **Frontier Unreached**
Evangelicals: **0.00%**
Chr Adherents: **0.00%**
Scripture: **Unspecified**

www.joshuaproject.net

"Declare his glory among the nations." Psalm 96:3

Pray for the Nations

Lintang in Indonesia

Source: Anonymous

Population: **220,000**
World Popl: **220,000**
Total Countries: **1**
People Cluster: **Pasemah of Sumatra**
Main Language: **Malay, Central**
Main Religion: **Islam**
Status: **Unreached**
Evangelicals: **0.00%**
Chr Adherents: **0.50%**
Scripture: **New Testament**

www.joshuaproject.net

"Declare his glory among the nations." Psalm 96:3

Pray for the Nations

Lisela in Indonesia

Source: Anonymous

Population: **16,000**
World Popl: **16,000**
Total Countries: **1**
People Cluster: **Maluku-Central**
Main Language: **Lisela**
Main Religion: **Islam**
Status: **Unreached**
Evangelicals: **1.00%**
Chr Adherents: **5.00%**
Scripture: **Unspecified**

www.joshuaproject.net

"Declare his glory among the nations." Psalm 96:3

Pray for the Nations

Lola, Warabal in Indonesia

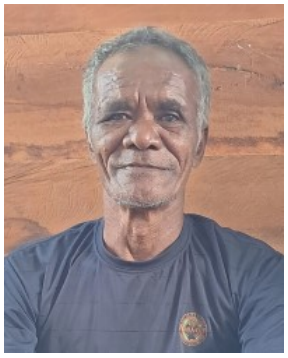

Source: Anonymous

Population: **1,000**
World Popl: **1,000**
Total Countries: **1**
People Cluster: **Maluku-Southern**
Main Language: **Lola**
Main Religion: **Islam**
Status: **Unreached**
Evangelicals: **2.00%**
Chr Adherents: **3.00%**
Scripture: **Translation Needed**

www.joshuaproject.net

"Declare his glory among the nations." Psalm 96:3

Pray for the Nations

Lolak in Indonesia

Source: Anonymous

Population: **18,000**
World Popl: **18,000**
Total Countries: **1**
People Cluster: **Gorontalo of Sulawesi**
Main Language: **Indonesian**
Main Religion: **Islam**
Status: **Frontier Unreached**
Evangelicals: **0.06%**
Chr Adherents: **0.06%**
Scripture: **Complete Bible**

www.joshuaproject.net

"Declare his glory among the nations." Psalm 96:3

Pray for the Nations

Loloan-Malay Bali in Indonesia

Source: Anonymous

Population: **29,000**
World Popl: **29,000**
Total Countries: **1**
People Cluster: **Bali-Sasak**
Main Language: **Malay, Balinese**
Main Religion: **Islam**
Status: **Unreached**
Evangelicals: **0.18%**
Chr Adherents: **0.18%**
Scripture: **Translation Started**

www.joshuaproject.net

"Declare his glory among the nations." Psalm 96:3

Pray for the Nations

Lubu in Indonesia

Source: COMIBAM / Sepal

Population: **2,000**
World Popl: **2,000**
Total Countries: **1**
People Cluster: **Minangkabau-Rejang of Sum**
Main Language: **Lubu**
Main Religion: **Islam**
Status: **Frontier Unreached**
Evangelicals: **0.00%**
Chr Adherents: **0.00%**
Scripture: **Portions**

www.joshuaproject.net

"Declare his glory among the nations." Psalm 96:3

Pray for the Nations

Luhu in Indonesia

Population: **12,000**
World Popl: **12,000**
Total Countries: **1**
People Cluster: **Maluku-Central**
Main Language: **Luhu**
Main Religion: **Islam**
Status: **Unreached**
Evangelicals: **1.00%**
Chr Adherents: **5.00%**
Scripture: **Translation Needed**

www.joshuaproject.net

"Declare his glory among the nations." Psalm 96:3

Pray for the Nations

Luwu in Indonesia

Source: Anonymous

Population: **366,000**
World Popl: **366,000**
Total Countries: **1**
People Cluster: **Bugi-Makassar of Sulawesi**
Main Language: **Tae'**
Main Religion: **Islam**
Status: **Unreached**
Evangelicals: **0.05%**
Chr Adherents: **0.40%**
Scripture: **Portions**

www.joshuaproject.net

"Declare his glory among the nations." Psalm 96:3

Pray for the Nations

Maba in Indonesia

Source: Anonymous

Population: **12,000**
World Popl: **12,000**
Total Countries: **1**
People Cluster: **Borneo-Kalimantan**
Main Language: **Maba (Indonesia)**
Main Religion: **Islam**
Status: **Frontier Unreached**
Evangelicals: **0.00%**
Chr Adherents: **0.00%**
Scripture: **Translation Started**

www.joshuaproject.net

"Declare his glory among the nations." Psalm 96:3

Pray for the Nations

Madura in Indonesia

Source: Mamang Kalem - Shutterstock Mam

Population: **7,681,000**
World Popl: **7,681,000**
Total Countries: **1**
People Cluster: **Madura of Java**
Main Language: **Madura**
Main Religion: **Islam**
Status: **Unreached**
Evangelicals: **0.05%**
Chr Adherents: **0.11%**
Scripture: **Complete Bible**

www.joshuaproject.net

"Declare his glory among the nations." Psalm 96:3

Pray for the Nations

Mairiri in Indonesia

Source: Anonymous

Population: **300**
World Popl: **300**
Total Countries: **1**
People Cluster: **Maluku-Southern**
Main Language: **Mariri**
Main Religion: **Islam**
Status: **Unreached**
Evangelicals: **1.00%**
Chr Adherents: **4.00%**
Scripture: **Translation Needed**

www.joshuaproject.net

"Declare his glory among the nations." Psalm 96:3

Pray for the Nations

Maiwa in Indonesia

Source: Herwin Bahar - Shutterstock

Population: **77,000**
World Popl: **77,000**
Total Countries: **1**
People Cluster: **Malay**
Main Language: **Maiwa (Indonesia)**
Main Religion: **Islam**
Status: **Unreached**
Evangelicals: **0.00%**
Chr Adherents: **1.00%**
Scripture: **Portions**

www.joshuaproject.net

"Declare his glory among the nations." Psalm 96:3

Pray for the Nations

Makassar in Indonesia

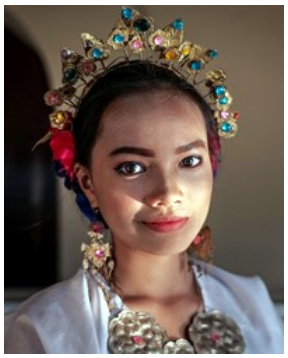

Source: Ali Froghi - Wikimedia

Population: **2,456,000**
World Popl: **2,456,000**
Total Countries: **1**
People Cluster: **Bugi-Makassar of Sulawesi**
Main Language: **Makasar**
Main Religion: **Islam**
Status: **Unreached**
Evangelicals: **0.02%**
Chr Adherents: **1.00%**
Scripture: **Complete Bible**

www.joshuaproject.net

"Declare his glory among the nations." Psalm 96:3

Pray for the Nations

Makian, East in Indonesia

Source: Anonymous

Population: **35,000**
World Popl: **35,000**
Total Countries: **1**
People Cluster: **Maluku-Northern**
Main Language: **Makian, East**
Main Religion: **Islam**
Status: **Frontier Unreached**
Evangelicals: **0.00%**
Chr Adherents: **0.00%**
Scripture: **Translation Started**

www.joshuaproject.net

"Declare his glory among the nations." Psalm 96:3

Pray for the Nations

Makian, West in Indonesia

Source: Anonymous

Population: **47,000**
World Popl: **47,000**
Total Countries: **1**
People Cluster: **Maluku-Northern**
Main Language: **Makian, West**
Main Religion: **Islam**
Status: **Frontier Unreached**
Evangelicals: **0.05%**
Chr Adherents: **0.05%**
Scripture: **Translation Started**

www.joshuaproject.net

"Declare his glory among the nations." Psalm 96:3

Pray for the Nations

Malay in Indonesia

Source: Faiz Zaki - Shutterstock

Population: **3,298,000**
World Popl: **18,383,300**
Total Countries: **24**
People Cluster: **Malay**
Main Language: **Malay**
Main Religion: **Islam**
Status: **Frontier Unreached**
Evangelicals: **0.00%**
Chr Adherents: **0.01%**
Scripture: **Complete Bible**

www.joshuaproject.net

"Declare his glory among the nations." Psalm 96:3

Pray for the Nations

Malay, Banda in Indonesia

Population: **5,000**
World Popl: **5,000**
Total Countries: **1**
People Cluster: **Malay**
Main Language: **Malay, Banda**
Main Religion: **Islam**
Status: **Frontier Unreached**
Evangelicals: **0.00%**
Chr Adherents: **0.00%**
Scripture: **Translation Needed**

www.joshuaproject.net

"Declare his glory among the nations." Psalm 96:3

Pray for the Nations

Malay, Ketapang in Indonesia

Source: Anonymous

Population: **314,000**
World Popl: **314,000**
Total Countries: **1**
People Cluster: **Malay**
Main Language: **Malay**
Main Religion: **Islam**
Status: **Frontier Unreached**
Evangelicals: **0.00%**
Chr Adherents: **0.00%**
Scripture: **Complete Bible**

www.joshuaproject.net

"Declare his glory among the nations." Psalm 96:3

Pray for the Nations

Malay, Larantuka in Indonesia

Source: Ghofuur Eka Ferianto - Shutterst

Population: **24,000**
World Popl: **24,000**
Total Countries: **1**
People Cluster: **Malay**
Main Language: **Malay, Larantuka**
Main Religion: **Islam**
Status: **Unreached**
Evangelicals: **0.50%**
Chr Adherents: **2.00%**
Scripture: **Translation Needed**

www.joshuaproject.net

"Declare his glory among the nations." Psalm 96:3

Pray for the Nations

Malay, North Moluccan in Indonesia

Source: Mr Kawa - Shutterstock

Population: **137,000**
World Popl: **137,000**
Total Countries: **1**
People Cluster: **Malay**
Main Language: **Malay, North Moluccan**
Main Religion: **Islam**
Status: **Unreached**
Evangelicals: **0.05%**
Chr Adherents: **1.00%**
Scripture: **New Testament**

www.joshuaproject.net

"Declare his glory among the nations." Psalm 96:3

Pray for the Nations

Malay, Pontianak in Indonesia

Source: Anonymous

Population: **324,000**
World Popl: **324,000**
Total Countries: **1**
People Cluster: **Malay**
Main Language: **Malay**
Main Religion: **Islam**
Status: **Unreached**
Evangelicals: **0.01%**
Chr Adherents: **3.00%**
Scripture: **Complete Bible**

www.joshuaproject.net

"Declare his glory among the nations." Psalm 96:3

Pray for the Nations

Malay, Riau in Indonesia

Source: Lilis Noviani - Pixabay

Population: **1,908,000**
World Popl: **1,925,000**
Total Countries: **2**
People Cluster: **Melayu of Sumatra**
Main Language: **Malay**
Main Religion: **Islam**
Status: **Frontier Unreached**
Evangelicals: **0.04%**
Chr Adherents: **0.08%**
Scripture: **Complete Bible**

www.joshuaproject.net

"Declare his glory among the nations." Psalm 96:3

Pray for the Nations

Malay, Sambas in Indonesia

Source: Anonymous

Population: **512,000**
World Popl: **512,000**
Total Countries: **1**
People Cluster: **Malay**
Main Language: **Malay**
Main Religion: **Islam**
Status: **Frontier Unreached**
Evangelicals: **0.00%**
Chr Adherents: **0.03%**
Scripture: **Complete Bible**

www.joshuaproject.net

"Declare his glory among the nations." Psalm 96:3

Pray for the Nations

Malay, Singkil in Indonesia

Source: Tony Magdaraog - Shutterstock

Population: **74,000**
World Popl: **74,000**
Total Countries: **1**
People Cluster: **Aceh of Sumatra**
Main Language: **Batak Karo**
Main Religion: **Islam**
Status: **Frontier Unreached**
Evangelicals: **0.00%**
Chr Adherents: **0.00%**
Scripture: **Complete Bible**

www.joshuaproject.net

"Declare his glory among the nations." Psalm 96:3

Pray for the Nations

Malay, Sumatera North in Indonesia

Source: Kerry Olson

Population: **2,300,000**
World Popl: **2,300,000**
Total Countries: **1**
People Cluster: **Melayu of Sumatra**
Main Language: **Malay**
Main Religion: **Islam**
Status: **Frontier Unreached**
Evangelicals: **0.01%**
Chr Adherents: **0.05%**
Scripture: **Complete Bible**

www.joshuaproject.net

"Declare his glory among the nations." Psalm 96:3

Pray for the Nations

Malimpung in Indonesia

Source: Anonymous

Population: **9,700**
World Popl: **9,700**
Total Countries: **1**
People Cluster: **New Guinea**
Main Language: **Malimpung**
Main Religion: **Islam**
Status: **Frontier Unreached**
Evangelicals: **0.00%**
Chr Adherents: **0.00%**
Scripture: **Translation Needed**

www.joshuaproject.net

"Declare his glory among the nations." Psalm 96:3

Pray for the Nations

Mamak, Talang in Indonesia

Source: Anonymous

Population: **27,000**
World Popl: **27,000**
Total Countries: **1**
People Cluster: **Melayu of Sumatra**
Main Language: **Minangkabau**
Main Religion: **Islam**
Status: **Unreached**
Evangelicals: **1.50%**
Chr Adherents: **2.00%**
Scripture: **Complete Bible**

www.joshuaproject.net

"Declare his glory among the nations." Psalm 96:3

Pray for the Nations

Mamasa, Pattae' in Indonesia

Source: Abdillah23 - Wikimedia

Population: **60,000**
World Popl: **60,000**
Total Countries: **1**
People Cluster: **Toraja of Sulawesi**
Main Language: **Mamasa**
Main Religion: **Islam**
Status: **Unreached**
Evangelicals: **0.10%**
Chr Adherents: **2.00%**
Scripture: **New Testament**

www.joshuaproject.net

"Declare his glory among the nations." Psalm 96:3

Pray for the Nations

Mamuju in Indonesia

Source: Anonymous

Population: **64,000**
World Popl: **64,000**
Total Countries: **1**
People Cluster: **Bugi-Makassar of Sulawesi**
Main Language: **Mamuju**
Main Religion: **Islam**
Status: **Frontier Unreached**
Evangelicals: **0.01%**
Chr Adherents: **0.01%**
Scripture: **Portions**

www.joshuaproject.net

"Declare his glory among the nations." Psalm 96:3

Pray for the Nations

Mandailing in Indonesia

Source: Anonymous

Population: **1,265,000**
World Popl: **1,298,000**
Total Countries: **2**
People Cluster: **Batak-Nias of Sumatra**
Main Language: **Batak Mandailing**
Main Religion: **Islam**
Status: **Frontier Unreached**
Evangelicals: **0.10%**
Chr Adherents: **0.10%**
Scripture: **Portions**

www.joshuaproject.net

"Declare his glory among the nations." Psalm 96:3

Pray for the Nations

Mandar in Indonesia

Source: Anonymous

Population: **549,000**
World Popl: **549,000**
Total Countries: **1**
People Cluster: **Bugi-Makassar of Sulawesi**
Main Language: **Mandar**
Main Religion: **Islam**
Status: **Frontier Unreached**
Evangelicals: **0.00%**
Chr Adherents: **0.07%**
Scripture: **Portions**

www.joshuaproject.net

"Declare his glory among the nations." Psalm 96:3

Pray for the Nations

Maroangin-Bungin in Indonesia

Population: **31,000**
World Popl: **31,000**
Total Countries: **1**
People Cluster: **Bugi-Makassar of Sulawesi**
Main Language: **Maiwa (Indonesia)**
Main Religion: **Islam**
Status: **Frontier Unreached**
Evangelicals: **0.00%**
Chr Adherents: **0.00%**
Scripture: **Portions**

www.joshuaproject.net

"Declare his glory among the nations." Psalm 96:3

Pray for the Nations

Mbojo in Indonesia

Source: Anonymous

Population: **836,000**
World Popl: **836,000**
Total Countries: **1**
People Cluster: **Bali-Sasak**
Main Language: **Bima**
Main Religion: **Islam**
Status: **Frontier Unreached**
Evangelicals: **0.06%**
Chr Adherents: **0.06%**
Scripture: **New Testament**

www.joshuaproject.net

"Declare his glory among the nations." Psalm 96:3

Pray for the Nations

Meratus, Bukit in Indonesia

Source: Anonymous

Population: **71,000**
World Popl: **71,000**
Total Countries: **1**
People Cluster: **Malay**
Main Language: **Malay, Bukit**
Main Religion: **Ethnic Religions**
Status: **Unreached**
Evangelicals: **1.00%**
Chr Adherents: **5.00%**
Scripture: **Portions**

www.joshuaproject.net

"Declare his glory among the nations." Psalm 96:3

Pray for the Nations

Minangkabau in Indonesia

Source: Harry Sulistio - Wikimedia

Population: **6,915,000**
World Popl: **6,915,000**
Total Countries: **1**
People Cluster: **Minangkabau-Rejang of Sum**
Main Language: **Minangkabau**
Main Religion: **Islam**
Status: **Unreached**
Evangelicals: **0.02%**
Chr Adherents: **0.26%**
Scripture: **Complete Bible**

www.joshuaproject.net

"Declare his glory among the nations." Psalm 96:3

Pray for the Nations

Modang in Indonesia

Source: Joko Santoso markadhut - Shutter

Population: **28,000**
World Popl: **28,000**
Total Countries: **1**
People Cluster: **Borneo-Kalimantan**
Main Language: **Modang**
Main Religion: **Ethnic Religions**
Status: **Unreached**
Evangelicals: **2.00%**
Chr Adherents: **5.00%**
Scripture: **Translation Needed**

www.joshuaproject.net

"Declare his glory among the nations." Psalm 96:3

Pray for the Nations

Momina in Indonesia

Population: **300**
World Popl: **300**
Total Countries: **1**
People Cluster: **Bugi-Makassar of Sulawesi**
Main Language: **Momina**
Main Religion: **Ethnic Religions**
Status: **Frontier Unreached**
Evangelicals: **0.00%**
Chr Adherents: **0.00%**
Scripture: **Translation Needed**

www.joshuaproject.net

"Declare his glory among the nations." Psalm 96:3

Pray for the Nations

Moronene in Indonesia

Source: Anonymous

Population: **49,000**
World Popl: **49,000**
Total Countries: **1**
People Cluster: **Bungku-Bajau**
Main Language: **Moronene**
Main Religion: **Islam**
Status: **Unreached**
Evangelicals: **1.82%**
Chr Adherents: **1.90%**
Scripture: **New Testament**

www.joshuaproject.net

"Declare his glory among the nations." Psalm 96:3

Pray for the Nations

Muko Muko in Indonesia

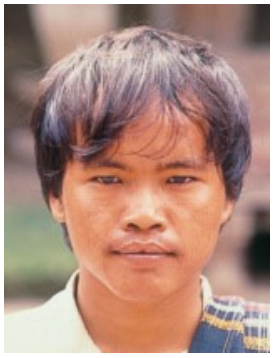

Source: Anonymous

Population: **58,000**
World Popl: **58,000**
Total Countries: **1**
People Cluster: **Minangkabau-Rejang of Sum**
Main Language: **Minangkabau**
Main Religion: **Islam**
Status: **Frontier Unreached**
Evangelicals: **0.01%**
Chr Adherents: **0.02%**
Scripture: **Complete Bible**

www.joshuaproject.net

"Declare his glory among the nations." Psalm 96:3

Pray for the Nations

Muna in Indonesia

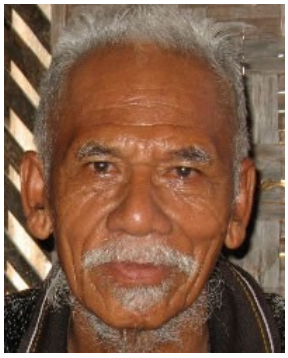

Source: Anonymous

Population: **348,000**
World Popl: **348,000**
Total Countries: **1**
People Cluster: **Tukangbesi of Sulawesi**
Main Language: **Muna**
Main Religion: **Islam**
Status: **Unreached**
Evangelicals: **0.06%**
Chr Adherents: **1.50%**
Scripture: **New Testament**

www.joshuaproject.net

"Declare his glory among the nations." Psalm 96:3

Pray for the Nations

Murkim in Indonesia

Population: **300**
World Popl: **300**
Total Countries: **1**
People Cluster: **New Guinea**
Main Language: **Murkim**
Main Religion: **Islam**
Status: **Frontier Unreached**
Evangelicals: **0.00%**
Chr Adherents: **0.00%**
Scripture: **Translation Needed**

www.joshuaproject.net

"Declare his glory among the nations." Psalm 96:3

Pray for the Nations

Musi in Indonesia

Source: Anonymous

Population: **690,000**
World Popl: **690,000**
Total Countries: **1**
People Cluster: **Musi of Sumatra**
Main Language: **Musi**
Main Religion: **Islam**
Status: **Frontier Unreached**
Evangelicals: **0.00%**
Chr Adherents: **0.07%**
Scripture: **Portions**

www.joshuaproject.net

"Declare his glory among the nations." Psalm 96:3

Pray for the Nations

Nasal in Indonesia

Population: **3,600**
World Popl: **3,600**
Total Countries: **1**
People Cluster: **Maluku-Northern**
Main Language: **Nasal**
Main Religion: **Islam**
Status: **Frontier Unreached**
Evangelicals: **0.00%**
Chr Adherents: **0.00%**
Scripture: **Translation Needed**

www.joshuaproject.net

"Declare his glory among the nations." Psalm 96:3

Pray for the Nations

Nedebang in Indonesia

Population: **1,900**
World Popl: **1,900**
Total Countries: **1**
People Cluster: **Flores-Sumba-Alor**
Main Language: **Nedebang**
Main Religion: **Ethnic Religions**
Status: **Unreached**
Evangelicals: **1.00%**
Chr Adherents: **5.00%**
Scripture: **Translation Started**

www.joshuaproject.net

"Declare his glory among the nations." Psalm 96:3

Pray for the Nations

Ogan in Indonesia

Source: International Mission Board-SBC

Population: **174,000**
World Popl: **174,000**
Total Countries: **1**
People Cluster: **Ogan of Sumatra**
Main Language: **Malay, Central**
Main Religion: **Islam**
Status: **Unreached**
Evangelicals: **0.24%**
Chr Adherents: **0.24%**
Scripture: **New Testament**

www.joshuaproject.net

"Declare his glory among the nations." Psalm 96:3

Pray for the Nations

Orang Dalam in Indonesia

Source: Tim Mowrer - Flickr

Population: **16,000**
World Popl: **16,000**
Total Countries: **1**
People Cluster: **Melayu of Sumatra**
Main Language: **Kubu**
Main Religion: **Ethnic Religions**
Status: **Unreached**
Evangelicals: **0.60%**
Chr Adherents: **2.00%**
Scripture: **Unspecified**

www.joshuaproject.net

"Declare his glory among the nations." Psalm 96:3

Pray for the Nations

Osing in Indonesia

Source: Anonymous

Population: **345,000**
World Popl: **345,000**
Total Countries: **1**
People Cluster: **Java**
Main Language: **Osing**
Main Religion: **Islam**
Status: **Unreached**
Evangelicals: **1.04%**
Chr Adherents: **2.00%**
Scripture: **Portions**

www.joshuaproject.net

"Declare his glory among the nations." Psalm 96:3

Pray for the Nations

Pakpak Boang in Indonesia

Source: Anonymous

Population: **21,000**
World Popl: **21,000**
Total Countries: **1**
People Cluster: **Batak-Nias of Sumatra**
Main Language: **Batak Dairi**
Main Religion: **Islam**
Status: **Unreached**
Evangelicals: **0.51%**
Chr Adherents: **0.51%**
Scripture: **Complete Bible**

www.joshuaproject.net

"Declare his glory among the nations." Psalm 96:3

Pray for the Nations

Palembang in Indonesia

Source: Andi Saleh - Flickr

Population: **3,478,000**
World Popl: **3,489,000**
Total Countries: **2**
People Cluster: **Musi of Sumatra**
Main Language: **Musi**
Main Religion: **Islam**
Status: **Frontier Unreached**
Evangelicals: **0.02%**
Chr Adherents: **0.03%**
Scripture: **Portions**

www.joshuaproject.net

"Declare his glory among the nations." Psalm 96:3

Pray for the Nations

Pancana in Indonesia

Source: Anonymous

Population: **7,700**
World Popl: **7,700**
Total Countries: **1**
People Cluster: **Tukangbesi of Sulawesi**
Main Language: **Pancana**
Main Religion: **Islam**
Status: **Unreached**
Evangelicals: **0.00%**
Chr Adherents: **1.40%**
Scripture: **Translation Needed**

www.joshuaproject.net

"Declare his glory among the nations." Psalm 96:3

Pray for the Nations

Pannei in Indonesia

Source: Anonymous

Population: **11,000**
World Popl: **11,000**
Total Countries: **1**
People Cluster: **Bugi-Makassar of Sulawesi**
Main Language: **Pannei**
Main Religion: **Islam**
Status: **Unreached**
Evangelicals: **0.00%**
Chr Adherents: **0.50%**
Scripture: **Translation Started**

www.joshuaproject.net

"Declare his glory among the nations." Psalm 96:3

Pray for the Nations

Patani-Maba in Indonesia

Source: Anonymous

Population: **17,000**
World Popl: **17,000**
Total Countries: **1**
People Cluster: **Maluku-Northern**
Main Language: **Patani**
Main Religion: **Islam**
Status: **Frontier Unreached**
Evangelicals: **0.00%**
Chr Adherents: **0.00%**
Scripture: **Translation Started**

www.joshuaproject.net

"Declare his glory among the nations." Psalm 96:3

Pray for the Nations

Pegagan in Indonesia

Source: Anonymous

Population: **261,000**
World Popl: **261,000**
Total Countries: **1**
People Cluster: **Ogan of Sumatra**
Main Language: **Malay, Central**
Main Religion: **Islam**
Status: **Frontier Unreached**
Evangelicals: **0.00%**
Chr Adherents: **0.00%**
Scripture: **New Testament**

www.joshuaproject.net

"Declare his glory among the nations." Psalm 96:3

Pray for the Nations

Pekal in Indonesia

Source: International Mission Board-SBC

Population: **41,000**
World Popl: **41,000**
Total Countries: **1**
People Cluster: **Minangkabau-Rejang of Sum**
Main Language: **Pekal**
Main Religion: **Islam**
Status: **Frontier Unreached**
Evangelicals: **0.02%**
Chr Adherents: **0.02%**
Scripture: **Translation Started**

www.joshuaproject.net

"Declare his glory among the nations." Psalm 96:3

Pray for the Nations

Pendau, Umalasa in Indonesia

Population: **5,400**
World Popl: **5,400**
Total Countries: **1**
People Cluster: **Kaili-Tomini of Sulawesi**
Main Language: **Pendau**
Main Religion: **Islam**
Status: **Unreached**
Evangelicals: **0.00%**
Chr Adherents: **2.00%**
Scripture: **Portions**

www.joshuaproject.net

"Declare his glory among the nations." Psalm 96:3

Pray for the Nations

Penesak in Indonesia

Source: International Mission Board-SBC

Population: **152,000**
World Popl: **152,000**
Total Countries: **1**
People Cluster: **Musi of Sumatra**
Main Language: **Musi**
Main Religion: **Islam**
Status: **Unreached**
Evangelicals: **0.00%**
Chr Adherents: **2.00%**
Scripture: **Portions**

www.joshuaproject.net

"Declare his glory among the nations." Psalm 96:3

Pray for the Nations

Penghulu in Indonesia

Source: International Mission Board-SBC

Population: **28,000**
World Popl: **28,000**
Total Countries: **1**
People Cluster: **Melayu of Sumatra**
Main Language: **Minangkabau**
Main Religion: **Islam**
Status: **Frontier Unreached**
Evangelicals: **0.05%**
Chr Adherents: **0.05%**
Scripture: **Complete Bible**

www.joshuaproject.net

"Declare his glory among the nations." Psalm 96:3

Pray for the Nations

Penihing, Aoheng in Indonesia

Population: **4,900**
World Popl: **4,900**
Total Countries: **1**
People Cluster: **Borneo-Kalimantan**
Main Language: **Aoheng**
Main Religion: **Ethnic Religions**
Status: **Unreached**
Evangelicals: **0.50%**
Chr Adherents: **3.00%**
Scripture: **Translation Needed**

www.joshuaproject.net

"Declare his glory among the nations." Psalm 96:3

Pray for the Nations

Podena in Indonesia

Population: **700**
World Popl: **700**
Total Countries: **1**
People Cluster: **Malay**
Main Language: **Fedan**
Main Religion: **Ethnic Religions**
Status: **Frontier Unreached**
Evangelicals: **0.00%**
Chr Adherents: **0.00%**
Scripture: **Unspecified**

www.joshuaproject.net

"Declare his glory among the nations." Psalm 96:3

Pray for the Nations

Punan Aput in Indonesia

Population: **700**
World Popl: **700**
Total Countries: **1**
People Cluster: **Borneo-Kalimantan**
Main Language: **Punan Aput**
Main Religion: **Ethnic Religions**
Status: **Unreached**
Evangelicals: **0.50%**
Chr Adherents: **2.00%**
Scripture: **Translation Needed**

www.joshuaproject.net

"Declare his glory among the nations." Psalm 96:3

Pray for the Nations

Punan Bungan, Hovongan in Indonesia

Source: Jbarta - Wikipedia

Population: **1,600**
World Popl: **1,600**
Total Countries: **1**
People Cluster: **Borneo-Kalimantan**
Main Language: **Hovongan**
Main Religion: **Ethnic Religions**
Status: **Unreached**
Evangelicals: **1.00%**
Chr Adherents: **5.00%**
Scripture: **Translation Started**

www.joshuaproject.net

"Declare his glory among the nations." Psalm 96:3

Pray for the Nations

Punan Keriau, Kereho-Uheng in Indonesia

Population: **600**
World Popl: **600**
Total Countries: **1**
People Cluster: **Borneo-Kalimantan**
Main Language: **Kereho**
Main Religion: **Ethnic Religions**
Status: **Unreached**
Evangelicals: **0.50%**
Chr Adherents: **2.00%**
Scripture: **Translation Needed**

www.joshuaproject.net

"Declare his glory among the nations." Psalm 96:3

Pray for the Nations

Punan Merah in Indonesia

Population: **300**
World Popl: **300**
Total Countries: **1**
People Cluster: **Borneo-Kalimantan**
Main Language: **Punan Merah**
Main Religion: **Ethnic Religions**
Status: **Frontier Unreached**
Evangelicals: **0.00%**
Chr Adherents: **0.00%**
Scripture: **Translation Needed**

www.joshuaproject.net

"Declare his glory among the nations." Psalm 96:3

Pray for the Nations

Punan Merap in Indonesia

Population: **300**
World Popl: **300**
Total Countries: **1**
People Cluster: **Borneo-Kalimantan**
Main Language: **Punan Merap**
Main Religion: **Ethnic Religions**
Status: **Unreached**
Evangelicals: **0.50%**
Chr Adherents: **2.00%**
Scripture: **Translation Started**

www.joshuaproject.net

"Declare his glory among the nations." Psalm 96:3

Pray for the Nations

Punan Tubu in Indonesia

Source: Jbarta - Wikipedia

Population: **3,800**
World Popl: **3,800**
Total Countries: **1**
People Cluster: **Borneo-Kalimantan**
Main Language: **Punan Tubu**
Main Religion: **Ethnic Religions**
Status: **Unreached**
Evangelicals: **1.50%**
Chr Adherents: **4.00%**
Scripture: **Portions**

www.joshuaproject.net

"Declare his glory among the nations." Psalm 96:3

Pray for the Nations

Rahambuu in Indonesia

Source: Anonymous

Population: **400**
World Popl: **400**
Total Countries: **1**
People Cluster: **Bungku-Bajau**
Main Language: **Rahambuu**
Main Religion: **Islam**
Status: **Frontier Unreached**
Evangelicals: **0.00%**
Chr Adherents: **0.00%**
Scripture: **Unspecified**

www.joshuaproject.net

"Declare his glory among the nations." Psalm 96:3

Pray for the Nations

Rambang in Indonesia

Source: Anonymous

Population: **162,000**
World Popl: **162,000**
Total Countries: **1**
People Cluster: **Melayu of Sumatra**
Main Language: **Malay, Central**
Main Religion: **Islam**
Status: **Frontier Unreached**
Evangelicals: **0.01%**
Chr Adherents: **0.01%**
Scripture: **New Testament**

www.joshuaproject.net

"Declare his glory among the nations." Psalm 96:3

Pray for the Nations

Ranau in Indonesia

Source: Anonymous

Population: **69,000**
World Popl: **69,000**
Total Countries: **1**
People Cluster: **Lampung of Sumatra**
Main Language: **Lampung Api**
Main Religion: **Islam**
Status: **Frontier Unreached**
Evangelicals: **0.03%**
Chr Adherents: **0.05%**
Scripture: **New Testament**

www.joshuaproject.net

"Declare his glory among the nations." Psalm 96:3

Pray for the Nations

Rawas in Indonesia

Source: Anonymous

Population: **233,000**
World Popl: **233,000**
Total Countries: **1**
People Cluster: **Musi of Sumatra**
Main Language: **Musi**
Main Religion: **Islam**
Status: **Frontier Unreached**
Evangelicals: **0.00%**
Chr Adherents: **0.00%**
Scripture: **Portions**

www.joshuaproject.net

"Declare his glory among the nations." Psalm 96:3

Pray for the Nations

Rejang in Indonesia

Source: International Mission Board-SBC

Population: **402,000**
World Popl: **402,000**
Total Countries: **1**
People Cluster: **Minangkabau-Rejang of Sum**
Main Language: **Rejang**
Main Religion: **Islam**
Status: **Frontier Unreached**
Evangelicals: **0.02%**
Chr Adherents: **0.04%**
Scripture: **New Testament**

www.joshuaproject.net

"Declare his glory among the nations." Psalm 96:3

Pray for the Nations

Retta in Indonesia

Population: **900**
World Popl: **900**
Total Countries: **1**
People Cluster: **Flores-Sumba-Alor**
Main Language: **Reta**
Main Religion: **Islam**
Status: **Frontier Unreached**
Evangelicals: **0.00%**
Chr Adherents: **0.00%**
Scripture: **Translation Started**

www.joshuaproject.net

"Declare his glory among the nations." Psalm 96:3

Pray for the Nations

Rohingya in Indonesia

Source: digital.democracy - Flickr

Population: **1,000**
World Popl: **2,224,500**
Total Countries: **9**
People Cluster: **South Asia Muslim - other**
Main Language: **Rohingya**
Main Religion: **Islam**
Status: **Frontier Unreached**
Evangelicals: **0.00%**
Chr Adherents: **0.00%**
Scripture: **Portions**

www.joshuaproject.net

"Declare his glory among the nations." Psalm 96:3

Pray for the Nations

Rongga in Indonesia

Population: **5,100**
World Popl: **5,100**
Total Countries: **1**
People Cluster: **Flores-Sumba-Alor**
Main Language: **Rongga**
Main Religion: **Islam**
Status: **Unreached**
Evangelicals: **0.50%**
Chr Adherents: **5.00%**
Scripture: **Translation Started**

www.joshuaproject.net

"Declare his glory among the nations." Psalm 96:3

Pray for the Nations

Saleman, Hatue in Indonesia

Population: **7,500**
World Popl: **7,500**
Total Countries: **1**
People Cluster: **Maluku-Central**
Main Language: **Saleman**
Main Religion: **Islam**
Status: **Unreached**
Evangelicals: **1.00%**
Chr Adherents: **5.00%**
Scripture: **Translation Needed**

www.joshuaproject.net

"Declare his glory among the nations." Psalm 96:3

Pray for the Nations

Sanggau-Sekadau in Indonesia

Source: Anonymous

Population: **115,000**
World Popl: **115,000**
Total Countries: **1**
People Cluster: **Borneo-Kalimantan**
Main Language: **Sanggau**
Main Religion: **Islam**
Status: **Unreached**
Evangelicals: **0.05%**
Chr Adherents: **3.00%**
Scripture: **Portions**

www.joshuaproject.net

"Declare his glory among the nations." Psalm 96:3

Pray for the Nations

Sarudu in Indonesia

Source: Anonymous

Population: **6,200**
World Popl: **6,200**
Total Countries: **1**
People Cluster: **Kaili-Tomini of Sulawesi**
Main Language: **Sarudu**
Main Religion: **Islam**
Status: **Unreached**
Evangelicals: **0.20%**
Chr Adherents: **0.50%**
Scripture: **Translation Started**

www.joshuaproject.net

"Declare his glory among the nations." Psalm 96:3

Pray for the Nations

Sasak in Indonesia

Source: Anton Diaz - Flickr

Population: **3,397,000**
World Popl: **3,397,000**
Total Countries: **1**
People Cluster: **Bali-Sasak**
Main Language: **Sasak**
Main Religion: **Islam**
Status: **Frontier Unreached**
Evangelicals: **0.02%**
Chr Adherents: **0.02%**
Scripture: **New Testament**

www.joshuaproject.net

"Declare his glory among the nations." Psalm 96:3

Pray for the Nations

Seit Kaitetu in Indonesia

Source: Anonymous

Population: **14,000**
World Popl: **14,000**
Total Countries: **1**
People Cluster: **Maluku-Central**
Main Language: **Seit-Kaitetu**
Main Religion: **Islam**
Status: **Frontier Unreached**
Evangelicals: **0.00%**
Chr Adherents: **0.00%**
Scripture: **Translation Needed**

www.joshuaproject.net

"Declare his glory among the nations." Psalm 96:3

Pray for the Nations

Selayar in Indonesia

Source: Arian Zwegers - Flickr

Population: **133,000**
World Popl: **133,000**
Total Countries: **1**
People Cluster: **Bugi-Makassar of Sulawesi**
Main Language: **Selayar**
Main Religion: **Islam**
Status: **Unreached**
Evangelicals: **0.24%**
Chr Adherents: **2.00%**
Scripture: **New Testament**

www.joshuaproject.net

"Declare his glory among the nations." Psalm 96:3

Pray for the Nations

Semendo in Indonesia

Source: International Mission Board-SBC

Population: **261,000**
World Popl: **261,000**
Total Countries: **1**
People Cluster: **Pasemah of Sumatra**
Main Language: **Malay, Central**
Main Religion: **Islam**
Status: **Frontier Unreached**
Evangelicals: **0.00%**
Chr Adherents: **0.02%**
Scripture: **New Testament**

www.joshuaproject.net

"Declare his glory among the nations." Psalm 96:3

Pray for the Nations

Serawai in Indonesia

Source: Anonymous

Population: **336,000**
World Popl: **336,000**
Total Countries: **1**
People Cluster: **Pasemah of Sumatra**
Main Language: **Malay, Central**
Main Religion: **Islam**
Status: **Unreached**
Evangelicals: **0.63%**
Chr Adherents: **3.00%**
Scripture: **New Testament**

www.joshuaproject.net

"Declare his glory among the nations." Psalm 96:3

Pray for the Nations

Siang in Indonesia

Source: Anonymous

Population: **19,000**
World Popl: **19,000**
Total Countries: **1**
People Cluster: **Barito of Kalimantan**
Main Language: **Siang**
Main Religion: **Ethnic Religions**
Status: **Unreached**
Evangelicals: **0.20%**
Chr Adherents: **5.00%**
Scripture: **New Testament**

www.joshuaproject.net

"Declare his glory among the nations." Psalm 96:3

Pray for the Nations

Sikule in Indonesia

Source: Anonymous

Population: **29,000**
World Popl: **29,000**
Total Countries: **1**
People Cluster: **Batak-Nias of Sumatra**
Main Language: **Sikule**
Main Religion: **Islam**
Status: **Frontier Unreached**
Evangelicals: **0.00%**
Chr Adherents: **0.00%**
Scripture: **Translation Needed**

www.joshuaproject.net

"Declare his glory among the nations." Psalm 96:3

Pray for the Nations

Simeulue in Indonesia

Source: Anonymous

Population: **46,000**
World Popl: **46,000**
Total Countries: **1**
People Cluster: **Aceh of Sumatra**
Main Language: **Simeulue**
Main Religion: **Islam**
Status: **Frontier Unreached**
Evangelicals: **0.01%**
Chr Adherents: **0.01%**
Scripture: **Unspecified**

www.joshuaproject.net

"Declare his glory among the nations." Psalm 96:3

Pray for the Nations

Sindang Kelingi in Indonesia

Source: Bethany World Prayer Center

Population: **70,000**
World Popl: **70,000**
Total Countries: **1**
People Cluster: **Melayu of Sumatra**
Main Language: **Col**
Main Religion: **Islam**
Status: **Frontier Unreached**
Evangelicals: **0.00%**
Chr Adherents: **0.00%**
Scripture: **Portions**

www.joshuaproject.net

"Declare his glory among the nations." Psalm 96:3

Pray for the Nations

Sula in Indonesia

Source: Anonymous

Population: **93,000**
World Popl: **93,000**
Total Countries: **1**
People Cluster: **Maluku-Central**
Main Language: **Sula**
Main Religion: **Islam**
Status: **Frontier Unreached**
Evangelicals: **0.00%**
Chr Adherents: **0.00%**
Scripture: **Portions**

www.joshuaproject.net

"Declare his glory among the nations." Psalm 96:3

Pray for the Nations

Sumbawa in Indonesia

Source: Anonymous

Population: **464,000**
World Popl: **464,000**
Total Countries: **1**
People Cluster: **Bali-Sasak**
Main Language: **Sumbawa**
Main Religion: **Islam**
Status: **Frontier Unreached**
Evangelicals: **0.03%**
Chr Adherents: **0.03%**
Scripture: **Unspecified**

www.joshuaproject.net

"Declare his glory among the nations." Psalm 96:3

Pray for the Nations

Sunda in Indonesia

Source: Kerry Olson

Population: **38,659,000**
World Popl: **38,659,000**
Total Countries: **1**
People Cluster: **Sunda-Betawi of Java**
Main Language: **Sunda**
Main Religion: **Islam**
Status: **Unreached**
Evangelicals: **0.06%**
Chr Adherents: **0.49%**
Scripture: **Complete Bible**

www.joshuaproject.net

"Declare his glory among the nations." Psalm 96:3

Pray for the Nations

Suwawa in Indonesia

Population: **5,700**
World Popl: **5,700**
Total Countries: **1**
People Cluster: **Minahasa-Sangir of Sulawe**
Main Language: **Suwawa**
Main Religion: **Islam**
Status: **Frontier Unreached**
Evangelicals: **0.00%**
Chr Adherents: **0.00%**
Scripture: **Unspecified**

www.joshuaproject.net

"Declare his glory among the nations." Psalm 96:3

Pray for the Nations

Taje, Petapa in Indonesia

Source: Anonymous

Population: **500**
World Popl: **500**
Total Countries: **1**
People Cluster: **Kaili-Tomini of Sulawesi**
Main Language: **Indonesian**
Main Religion: **Islam**
Status: **Frontier Unreached**
Evangelicals: **0.00%**
Chr Adherents: **0.00%**
Scripture: **Complete Bible**

www.joshuaproject.net

"Declare his glory among the nations." Psalm 96:3

Pray for the Nations

Taloki in Indonesia

Source: Anonymous

Population: **600**
World Popl: **600**
Total Countries: **1**
People Cluster: **Bungku-Bajau**
Main Language: **Taloki**
Main Religion: **Islam**
Status: **Frontier Unreached**
Evangelicals: **0.00%**
Chr Adherents: **0.00%**
Scripture: **Unspecified**

www.joshuaproject.net

"Declare his glory among the nations." Psalm 96:3

Pray for the Nations

Tamiang in Indonesia

Source: Anonymous

Population: **46,000**
World Popl: **46,000**
Total Countries: **1**
People Cluster: **Aceh of Sumatra**
Main Language: **Malay**
Main Religion: **Islam**
Status: **Frontier Unreached**
Evangelicals: **0.00%**
Chr Adherents: **0.00%**
Scripture: **Complete Bible**

www.joshuaproject.net

"Declare his glory among the nations." Psalm 96:3

Pray for the Nations

Tausug, Joloano Sulu in Indonesia

Source: Johanry - Wikimedia

Population: **22,000**
World Popl: **1,648,000**
Total Countries: **3**
People Cluster: **Filipino, Muslim**
Main Language: **Tausug**
Main Religion: **Islam**
Status: **Unreached**
Evangelicals: **0.33%**
Chr Adherents: **0.50%**
Scripture: **New Testament**

www.joshuaproject.net

"Declare his glory among the nations." Psalm 96:3

Pray for the Nations

Tengger in Indonesia

Source: Anonymous

Population: **92,000**
World Popl: **92,000**
Total Countries: **1**
People Cluster: **Java**
Main Language: **Tengger**
Main Religion: **Hinduism**
Status: **Unreached**
Evangelicals: **0.57%**
Chr Adherents: **1.00%**
Scripture: **New Testament**

www.joshuaproject.net

"Declare his glory among the nations." Psalm 96:3

Pray for the Nations

Tereweng in Indonesia

Population: **1,100**
World Popl: **1,100**
Total Countries: **1**
People Cluster: **Flores-Sumba-Alor**
Main Language: **Tereweng**
Main Religion: **Ethnic Religions**
Status: **Frontier Unreached**
Evangelicals: **0.00%**
Chr Adherents: **0.00%**
Scripture: **Translation Started**

www.joshuaproject.net

"Declare his glory among the nations." Psalm 96:3

Pray for the Nations

Ternate in Indonesia

Source: Anonymous

Population: **70,000**
World Popl: **70,000**
Total Countries: **1**
People Cluster: **Maluku-Northern**
Main Language: **Ternate**
Main Religion: **Islam**
Status: **Frontier Unreached**
Evangelicals: **0.03%**
Chr Adherents: **0.03%**
Scripture: **Portions**

www.joshuaproject.net

"Declare his glory among the nations." Psalm 96:3

Pray for the Nations

Tidore in Indonesia

Source: Anonymous

Population: **53,000**
World Popl: **53,000**
Total Countries: **1**
People Cluster: **Maluku-Northern**
Main Language: **Tidore**
Main Religion: **Islam**
Status: **Unreached**
Evangelicals: **0.06%**
Chr Adherents: **2.00%**
Scripture: **Translation Started**

www.joshuaproject.net

"Declare his glory among the nations." Psalm 96:3

Pray for the Nations

Tolaki in Indonesia

Source: Afrizal Muhammad - Shutterstock

Population: **164,000**
World Popl: **164,000**
Total Countries: **1**
People Cluster: **Bungku-Bajau**
Main Language: **Tolaki**
Main Religion: **Islam**
Status: **Unreached**
Evangelicals: **0.98%**
Chr Adherents: **2.00%**
Scripture: **New Testament**

www.joshuaproject.net

"Declare his glory among the nations." Psalm 96:3

Pray for the Nations

Tolaki, Asera in Indonesia

Population: **1,000**
World Popl: **1,000**
Total Countries: **1**
People Cluster: **Bungku-Bajau**
Main Language: **Tolaki**
Main Religion: **Islam**
Status: **Unreached**
Evangelicals: **0.30%**
Chr Adherents: **1.00%**
Scripture: **New Testament**

www.joshuaproject.net

"Declare his glory among the nations." Psalm 96:3

Pray for the Nations

Tolaki, Mekongga in Indonesia

Source: Kaisarmuda - Shutterstock

Population: **76,000**
World Popl: **76,000**
Total Countries: **1**
People Cluster: **Bungku-Bajau**
Main Language: **Tolaki**
Main Religion: **Islam**
Status: **Unreached**
Evangelicals: **1.00%**
Chr Adherents: **3.00%**
Scripture: **New Testament**

www.joshuaproject.net

"Declare his glory among the nations." Psalm 96:3

Pray for the Nations

Toli-Toli in Indonesia

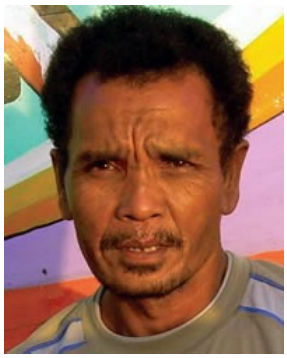

Source: Anonymous

Population: **24,000**
World Popl: **24,000**
Total Countries: **1**
People Cluster: **Kaili-Tomini of Sulawesi**
Main Language: **Totoli**
Main Religion: **Islam**
Status: **Frontier Unreached**
Evangelicals: **0.04%**
Chr Adherents: **0.06%**
Scripture: **Unspecified**

www.joshuaproject.net

"Declare his glory among the nations." Psalm 96:3

Pray for the Nations

Tomadino in Indonesia

Source: Anonymous

Population: **100**
World Popl: **100**
Total Countries: **1**
People Cluster: **Bungku-Bajau**
Main Language: **Tomadino**
Main Religion: **Islam**
Status: **Frontier Unreached**
Evangelicals: **0.00%**
Chr Adherents: **0.00%**
Scripture: **Unspecified**

www.joshuaproject.net

"Declare his glory among the nations." Psalm 96:3

Pray for the Nations

Tombelala in Indonesia

Source: Anonymous

Population: **7,300**
World Popl: **7,300**
Total Countries: **1**
People Cluster: **Kaili-Tomini of Sulawesi**
Main Language: **Tombelala**
Main Religion: **Islam**
Status: **Frontier Unreached**
Evangelicals: **0.00%**
Chr Adherents: **0.00%**
Scripture: **Translation Started**

www.joshuaproject.net

"Declare his glory among the nations." Psalm 96:3

Pray for the Nations

Tomini in Indonesia

Source: Anonymous

Population: **31,000**
World Popl: **31,000**
Total Countries: **1**
People Cluster: **Kaili-Tomini of Sulawesi**
Main Language: **Tomini**
Main Religion: **Islam**
Status: **Frontier Unreached**
Evangelicals: **0.00%**
Chr Adherents: **0.00%**
Scripture: **Portions**

www.joshuaproject.net

"Declare his glory among the nations." Psalm 96:3

Pray for the Nations

Topoiyo in Indonesia

Source: Anonymous

Population: **2,500**
World Popl: **2,500**
Total Countries: **1**
People Cluster: **Kaili-Tomini of Sulawesi**
Main Language: **Topoiyo**
Main Religion: **Islam**
Status: **Frontier Unreached**
Evangelicals: **0.00%**
Chr Adherents: **0.00%**
Scripture: **Unspecified**

www.joshuaproject.net

"Declare his glory among the nations." Psalm 96:3

Pray for the Nations

Ulumanda in Indonesia

Source: Anonymous

Population: **21,000**
World Popl: **21,000**
Total Countries: **1**
People Cluster: **Bugi-Makassar of Sulawesi**
Main Language: **Ulumanda'**
Main Religion: **Islam**
Status: **Frontier Unreached**
Evangelicals: **0.02%**
Chr Adherents: **0.02%**
Scripture: **Translation Started**

www.joshuaproject.net

"Declare his glory among the nations." Psalm 96:3

Pray for the Nations

Umalung in Indonesia

Population: **3,800**
World Popl: **3,800**
Total Countries: **1**
People Cluster: **Borneo-Kalimantan**
Main Language: **Uma' Lung**
Main Religion: **Ethnic Religions**
Status: **Frontier Unreached**
Evangelicals: **0.00%**
Chr Adherents: **0.00%**
Scripture: **Translation Started**

www.joshuaproject.net

"Declare his glory among the nations." Psalm 96:3

Pray for the Nations

Vitou in Indonesia

Population: **800**
World Popl: **800**
Total Countries: **1**
People Cluster: **New Guinea**
Main Language: **Vitou**
Main Religion: **Ethnic Religions**
Status: **Frontier Unreached**
Evangelicals: **0.00%**
Chr Adherents: **0.00%**
Scripture: **Unspecified**

www.joshuaproject.net

"Declare his glory among the nations." Psalm 96:3

Pray for the Nations

Wakatobi in Indonesia

Source: Anonymous

Population: **287,000**
World Popl: **287,000**
Total Countries: **1**
People Cluster: **Tukangbesi of Sulawesi**
Main Language: **Tukang Besi South**
Main Religion: **Islam**
Status: **Unreached**
Evangelicals: **0.01%**
Chr Adherents: **4.00%**
Scripture: **Portions**

www.joshuaproject.net

"Declare his glory among the nations." Psalm 96:3

Pray for the Nations

Wakatobi, Kaledupa in Indonesia

Source: Muslianshah Masrie - Shutterstoc

Population: **168,000**
World Popl: **168,000**
Total Countries: **1**
People Cluster: **Tukangbesi of Sulawesi**
Main Language: **Tukang Besi North**
Main Religion: **Islam**
Status: **Unreached**
Evangelicals: **0.40%**
Chr Adherents: **3.00%**
Scripture: **Translation Started**

www.joshuaproject.net

"Declare his glory among the nations." Psalm 96:3

Pray for the Nations

Waru in Indonesia

Source: Anonymous

Population: **500**
World Popl: **500**
Total Countries: **1**
People Cluster: **Bungku-Bajau**
Main Language: **Waru**
Main Religion: **Islam**
Status: **Frontier Unreached**
Evangelicals: **0.00%**
Chr Adherents: **0.00%**
Scripture: **Translation Needed**

www.joshuaproject.net

"Declare his glory among the nations." Psalm 96:3

Pray for the Nations

Wawonii in Indonesia

Source: Anonymous

Population: **29,000**
World Popl: **29,000**
Total Countries: **1**
People Cluster: **Tukangbesi of Sulawesi**
Main Language: **Wawonii**
Main Religion: **Islam**
Status: **Unreached**
Evangelicals: **0.60%**
Chr Adherents: **1.00%**
Scripture: **Unspecified**

www.joshuaproject.net

"Declare his glory among the nations." Psalm 96:3

Pray for the Nations

Wolio in Indonesia

Source: Anonymous

Population: **249,000**
World Popl: **250,000**
Total Countries: **2**
People Cluster: **Tukangbesi of Sulawesi**
Main Language: **Wolio**
Main Religion: **Islam**
Status: **Frontier Unreached**
Evangelicals: **0.00%**
Chr Adherents: **0.01%**
Scripture: **Portions**

www.joshuaproject.net

"Declare his glory among the nations." Psalm 96:3

Pray for the Nations

Wotu in Indonesia

Source: Anonymous

Population: **600**
World Popl: **600**
Total Countries: **1**
People Cluster: **Bugi-Makassar of Sulawesi**
Main Language: **Wotu**
Main Religion: **Islam**
Status: **Unreached**
Evangelicals: **0.85%**
Chr Adherents: **0.85%**
Scripture: **Unspecified**

www.joshuaproject.net

"Declare his glory among the nations." Psalm 96:3