Pray for the Nations

Afro-Honduran in Honduras

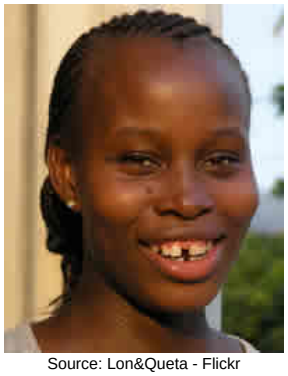

Source: Lon&Queta - Flickr

Population: **218,000**
World Popl: **218,000**
Total Countries: **1**
People Cluster: **Afro-American, Hispanic**
Main Language: **Spanish**
Main Religion: **Christianity**
Status: **Significantly reached**
Evangelicals: **21.0%**
Chr Adherents: **95.0%**
Scripture: **Complete Bible**

www.joshuaproject.net

"Declare His glory among the nations." Psalm 96:3

Pray for the Nations

Americans, U.S. in Honduras

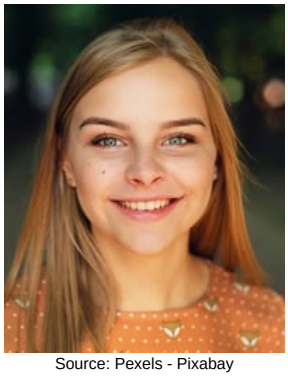

Source: Pexels - Pixabay

Population: **22,000**
World Popl: **202,432,500**
Total Countries: **78**
People Cluster: **Anglo-American**
Main Language: **English**
Main Religion: **Christianity**
Status: **Significantly reached**
Evangelicals: **28.9%**
Chr Adherents: **78.0%**
Scripture: **Complete Bible**

www.joshuaproject.net

"Declare His glory among the nations." Psalm 96:3

Pray for the Nations

Amerindian, Detribalized in Honduras



Source: Carrie Pratt

Population: **449,000**
World Popl: **16,598,500**
Total Countries: **12**
People Cluster: **South American Indigenous**
Main Language: **Spanish**
Main Religion: **Christianity**
Status: **Significantly reached**
Evangelicals: **12.0%**
Chr Adherents: **90.0%**
Scripture: **Complete Bible**

www.joshuaproject.net

"Declare His glory among the nations." Psalm 96:3

Pray for the Nations

Arab, Palestinian in Honduras



Source: Levi Meir Clancy - Wikimedia

Population: **36,000**
World Popl: **11,664,200**
Total Countries: **23**
People Cluster: **Arab, Levant**
Main Language: **Arabic, Levantine**
Main Religion: **Islam**
Status: **Partially reached**
Evangelicals: **4.0%**
Chr Adherents: **10.0%**
Scripture: **New Testament**

www.joshuaproject.net

"Declare His glory among the nations." Psalm 96:3

Pray for the Nations

Black Carib, Garifuna in Honduras



Source: Anonymous

Population: **52,000**
World Popl: **171,700**
Total Countries: **6**
People Cluster: **Central American Indigeno**
Main Language: **Garifuna**
Main Religion: **Christianity**
Status: **Partially reached**
Evangelicals: **10.0%**
Chr Adherents: **90.0%**
Scripture: **Complete Bible**

www.joshuaproject.net

"Declare His glory among the nations." Psalm 96:3

Pray for the Nations

Chorotega in Honduras



Population: **200**
World Popl: **200**
Total Countries: **1**
People Cluster: **South American Indigenous**
Main Language: **Spanish**
Main Religion: **Ethnic Religions**
Status: **Minimally Reached**
Evangelicals: **1.00%**
Chr Adherents: **30.00%**
Scripture: **Complete Bible**

www.joshuaproject.net

"Declare His glory among the nations." Psalm 96:3

Pray for the Nations

Chorti in Honduras



Source: Joe Hohman

Population: **42,000**
World Popl: **161,000**
Total Countries: **2**
People Cluster: **Maya**
Main Language: **Ch'orti'**
Main Religion: **Christianity**
Status: **Partially reached**
Evangelicals: **3.5%**
Chr Adherents: **92.0%**
Scripture: **New Testament**

www.joshuaproject.net

"Declare His glory among the nations." Psalm 96:3

Pray for the Nations

Deaf in Honduras



Source: Anonymous

Population: **41,000**
World Popl: **27,763,250**
Total Countries: **164**
People Cluster: **Deaf**
Main Language: **Honduran Sign Language**
Main Religion: **Unknown**
Status: **Unreached**
Evangelicals: **Unknown %**
Chr Adherents: **1.00%**
Scripture: **Portions**

www.joshuaproject.net

"Declare His glory among the nations." Psalm 96:3

Pray for the Nations

Han Chinese, Cantonese in Honduras



Source: Karolien Taverniers - Flickr

Population: **7,600**
World Popl: **80,002,900**
Total Countries: **32**
People Cluster: **Chinese**
Main Language: **Chinese, Yue**
Main Religion: **Non-Religious**
Status: **Partially reached**
Evangelicals: **5.7%**
Chr Adherents: **8.0%**
Scripture: **Complete Bible**

www.joshuaproject.net

"Declare His glory among the nations." Psalm 96:3

Pray for the Nations

Honduran in Honduras



Source: Lon&Queta - Flickr

Population: **9,312,000**
World Popl: **9,666,600**
Total Countries: **6**
People Cluster: **Hispanic**
Main Language: **Spanish**
Main Religion: **Christianity**
Status: **Significantly reached**
Evangelicals: **29.7%**
Chr Adherents: **96.7%**
Scripture: **Complete Bible**

www.joshuaproject.net

"Declare His glory among the nations." Psalm 96:3

Pray for the Nations

Honduran White in Honduras



Population: **218,000**
World Popl: **218,000**
Total Countries: **1**
People Cluster: **Hispanic**
Main Language: **Spanish**
Main Religion: **Christianity**
Status: **Significantly reached**
Evangelicals: **23.0%**
Chr Adherents: **96.0%**
Scripture: **Complete Bible**

www.joshuaproject.net

"Declare His glory among the nations." Psalm 96:3

Pray for the Nations

Honduran, English-speaking in Honduras



Population: **18,000**
World Popl: **18,000**
Total Countries: **1**
People Cluster: **Anglo-American**
Main Language: **English**
Main Religion: **Christianity**
Status: **Significantly reached**
Evangelicals: **23.0%**
Chr Adherents: **97.0%**
Scripture: **Complete Bible**

www.joshuaproject.net

"Declare His glory among the nations." Psalm 96:3

Pray for the Nations

Jamaican in Honduras



Source: Masters View / Howard Erickson

Population: **54,000**
World Popl: **3,371,400**
Total Countries: **12**
People Cluster: **Afro-American, Northern**
Main Language: **Jamaican English Creole**
Main Religion: **Christianity**
Status: **Significantly reached**
Evangelicals: **28.0%**
Chr Adherents: **83.0%**
Scripture: **New Testament**

www.joshuaproject.net

"Declare His glory among the nations." Psalm 96:3

Pray for the Nations

Lenca in Honduras



Source: Matt Zell

Population: **150,000**
World Popl: **198,000**
Total Countries: **2**
People Cluster: **Central American Indigeno**
Main Language: **Spanish**
Main Religion: **Christianity**
Status: **Partially reached**
Evangelicals: **7.0%**
Chr Adherents: **95.0%**
Scripture: **Complete Bible**

www.joshuaproject.net

"Declare His glory among the nations." Psalm 96:3

Pray for the Nations

Miskito in Honduras



Source: Jim Palmer

Population: **97,000**
World Popl: **255,000**
Total Countries: **2**
People Cluster: **Central American Indigeno**
Main Language: **Miskito**
Main Religion: **Christianity**
Status: **Partially reached**
Evangelicals: **4.0%**
Chr Adherents: **85.0%**
Scripture: **Complete Bible**

www.joshuaproject.net

"Declare His glory among the nations." Psalm 96:3

Pray for the Nations

Nicaraguan, Mestizo in Honduras



Source: Rob Doar

Population: **325,000**
World Popl: **6,981,000**
Total Countries: **6**
People Cluster: **Hispanic**
Main Language: **Spanish**
Main Religion: **Christianity**
Status: **Significantly reached**
Evangelicals: **29.0%**
Chr Adherents: **97.0%**
Scripture: **Complete Bible**

www.joshuaproject.net

"Declare His glory among the nations." Psalm 96:3

Pray for the Nations

Pech in Honduras



Source: Anonymous

Population: **7,300**
World Popl: **7,300**
Total Countries: **1**
People Cluster: **Central American Indigeno**
Main Language: **Pech**
Main Religion: **Christianity**
Status: **Partially reached**
Evangelicals: **6.0%**
Chr Adherents: **70.0%**
Scripture: **Unspecified**

www.joshuaproject.net

"Declare His glory among the nations." Psalm 96:3

Pray for the Nations

Sumu in Honduras



Population: **3,300**
World Popl: **21,900**
Total Countries: **3**
People Cluster: **Central American Indigeno**
Main Language: **Mayangna**
Main Religion: **Christianity**
Status: **Partially reached**
Evangelicals: **8.0%**
Chr Adherents: **82.0%**
Scripture: **Complete Bible**

www.joshuaproject.net

"Declare His glory among the nations." Psalm 96:3

Pray for the Nations

Tolpan, Jicaque in Honduras



Source: Kayla Grant

Population: **23,000**
World Popl: **23,000**
Total Countries: **1**
People Cluster: **South American Indigenous**
Main Language: **Tol**
Main Religion: **Christianity**
Status: **Partially reached**
Evangelicals: **5.0%**
Chr Adherents: **80.0%**
Scripture: **New Testament**

www.joshuaproject.net

"Declare His glory among the nations." Psalm 96:3