*Pray for the Nations*

## Americans, U.S. in Ireland

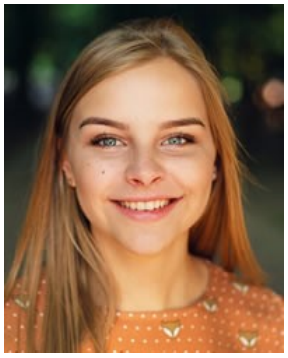

Source: Pexels - Pixabay

Population: **12,000**
World Popl: **196,885,000**
Total Countries: **104**
People Cluster: **Anglo-American**
Main Language: **English**
Main Religion: **Christianity**
Status: **Significantly reached**
Evangelicals: **28.9%**
Chr Adherents: **78.0%**
Scripture: **Complete Bible**

www.joshuaproject.net

*"Declare his glory among the nations." Psalm 96:3*

*Pray for the Nations*

## Anglo-Canadian in Ireland

Source: James Noreau

Population: **2,600**
World Popl: **17,202,700**
Total Countries: **21**
People Cluster: **Anglo-Celt**
Main Language: **English**
Main Religion: **Christianity**
Status: **Significantly reached**
Evangelicals: **10.5%**
Chr Adherents: **80.4%**
Scripture: **Complete Bible**

www.joshuaproject.net

*"Declare his glory among the nations." Psalm 96:3*

*Pray for the Nations*

## Anglo-New Zealander in Ireland

Source: Andrew and Rachel McCulloch

Population: **1,500**
World Popl: **3,585,700**
Total Countries: **13**
People Cluster: **Anglo-Celt**
Main Language: **English**
Main Religion: **Christianity**
Status: **Significantly reached**
Evangelicals: **21.0%**
Chr Adherents: **51.0%**
Scripture: **Complete Bible**

www.joshuaproject.net

*"Declare his glory among the nations." Psalm 96:3*

*Pray for the Nations*

## Anglo-South African in Ireland

Source: Anonymous

Population: **5,200**
World Popl: **1,492,200**
Total Countries: **5**
People Cluster: **Anglo-Celt**
Main Language: **English**
Main Religion: **Christianity**
Status: **Significantly reached**
Evangelicals: **21.0%**
Chr Adherents: **85.0%**
Scripture: **Complete Bible**

www.joshuaproject.net

*"Declare his glory among the nations." Psalm 96:3*

*Pray for the Nations*

## Arab, general in Ireland

Source: Praying Through the Arabian Peni

Population: **23,000**
World Popl: **2,252,400**
Total Countries: **8**
People Cluster: **Arab World, general**
Main Language: **Arabic, Levantine**
Main Religion: **Islam**
Status: **Minimally Reached**
Evangelicals: **0.50%**
Chr Adherents: **33.00%**
Scripture: **Portions**

www.joshuaproject.net

*"Declare his glory among the nations." Psalm 96:3*

*Pray for the Nations*

## Australian in Ireland

Source: Lachie McNicol

Population: **3,100**
World Popl: **18,621,800**
Total Countries: **25**
People Cluster: **Anglo-Celt**
Main Language: **English**
Main Religion: **Christianity**
Status: **Significantly reached**
Evangelicals: **16.0%**
Chr Adherents: **69.5%**
Scripture: **Complete Bible**

www.joshuaproject.net

*"Declare his glory among the nations." Psalm 96:3*

*Pray for the Nations*

## Brazilian in Ireland

Source: Naassom Azevedo - Pixabay

Population: **9,400**
World Popl: **102,538,500**
Total Countries: **16**
People Cluster: **Portuguese, Brazilian**
Main Language: **Portuguese**
Main Religion: **Christianity**
Status: **Significantly reached**
Evangelicals: **29.0%**
Chr Adherents: **89.5%**
Scripture: **Complete Bible**

www.joshuaproject.net

*"Declare his glory among the nations." Psalm 96:3*

*Pray for the Nations*

## British in Ireland

Source: Anonymous

Population: **151,000**
World Popl: **53,969,100**
Total Countries: **126**
People Cluster: **Anglo-Celt**
Main Language: **English**
Main Religion: **Christianity**
Status: **Partially reached**
Evangelicals: **6.0%**
Chr Adherents: **60.0%**
Scripture: **Complete Bible**

www.joshuaproject.net

*"Declare his glory among the nations." Psalm 96:3*

*Pray for the Nations*

## British, Scottish in Ireland

Source: Lewis Ashton - Pexels

Population: **15,000**
World Popl: **5,462,100**
Total Countries: **4**
People Cluster: **Anglo-Celt**
Main Language: **English**
Main Religion: **Christianity**
Status: **Partially reached**
Evangelicals: **3.0%**
Chr Adherents: **60.0%**
Scripture: **Complete Bible**

www.joshuaproject.net

*"Declare his glory among the nations." Psalm 96:3*

*Pray for the Nations*

## Bulgarian in Ireland

Source: Ð Ð°Ð´Ð¾Ñ•Ñ, Ð¢Ð¾Ð´Ð¾Ñ€Ð¾Ð²Ð° -

Population: **1,900**
World Popl: **6,705,500**
Total Countries: **41**
People Cluster: **Slav, Southern**
Main Language: **Bulgarian**
Main Religion: **Christianity**
Status: **Superficially reached**
Evangelicals: **1.9%**
Chr Adherents: **80.0%**
Scripture: **Complete Bible**

www.joshuaproject.net

*"Declare his glory among the nations." Psalm 96:3*

*Pray for the Nations*

## Chinese, general in Ireland

Source: Ming Xia - Flickr

Population: **12,000**
World Popl: **15,879,200**
Total Countries: **64**
People Cluster: **Chinese**
Main Language: **English**
Main Religion: **Non-Religious**
Status: **Partially reached**
Evangelicals: **5.0%**
Chr Adherents: **8.0%**
Scripture: **Complete Bible**

www.joshuaproject.net

*"Declare his glory among the nations." Psalm 96:3*

*Pray for the Nations*

## Czech in Ireland

Source: KristÃ½na MatlachovÃ¡ - Pixabay

Population: **5,900**
World Popl: **10,478,400**
Total Countries: **29**
People Cluster: **Slav, Western**
Main Language: **Czech**
Main Religion: **Non-Religious**
Status: **Minimally Reached**
Evangelicals: **0.70%**
Chr Adherents: **26.00%**
Scripture: **Complete Bible**

www.joshuaproject.net

*"Declare his glory among the nations." Psalm 96:3*

*Pray for the Nations*

## Danish in Ireland

Source: Anonymous

Population: **900**
World Popl: **5,275,800**
Total Countries: **20**
People Cluster: **Scandinavian**
Main Language: **Danish**
Main Religion: **Christianity**
Status: **Partially reached**
Evangelicals: **3.6%**
Chr Adherents: **88.0%**
Scripture: **Complete Bible**

www.joshuaproject.net

*"Declare his glory among the nations." Psalm 96:3*

*Pray for the Nations*

## Deaf in Ireland

Source: Faysal Khan - Pixabay

Population: **10,000**
World Popl: **49,660,750**
Total Countries: **216**
People Cluster: **Deaf**
Main Language: **Irish Sign Language**
Main Religion: **Christianity**
Status: **Superficially reached**
Evangelicals: **Unknown %**
Chr Adherents: **91.7%**
Scripture: **Translation Needed**

www.joshuaproject.net

*"Declare his glory among the nations." Psalm 96:3*

*Pray for the Nations*

## Dutch in Ireland

Source: Jouke Postma

Population: **4,600**
World Popl: **13,830,200**
Total Countries: **29**
People Cluster: **Germanic**
Main Language: **Dutch**
Main Religion: **Non-Religious**
Status: **Partially reached**
Evangelicals: **4.3%**
Chr Adherents: **47.0%**
Scripture: **Complete Bible**

www.joshuaproject.net

*"Declare his glory among the nations." Psalm 96:3*

*Pray for the Nations*

## Estonian in Ireland

Source: Taivo Jeff - Wikimedia

Population: **2,800**
World Popl: **1,118,800**
Total Countries: **22**
People Cluster: **Finno-Ugric**
Main Language: **Estonian, Standard**
Main Religion: **Non-Religious**
Status: **Partially reached**
Evangelicals: **6.0%**
Chr Adherents: **40.0%**
Scripture: **Complete Bible**

www.joshuaproject.net

*"Declare his glory among the nations." Psalm 96:3*

*Pray for the Nations*

## Filipino, Tagalog in Ireland

Source: MySabah.com

Population: **14,000**
World Popl: **40,520,900**
Total Countries: **56**
People Cluster: **Filipino, Central**
Main Language: **Tagalog**
Main Religion: **Christianity**
Status: **Significantly reached**
Evangelicals: **12.3%**
Chr Adherents: **92.0%**
Scripture: **Complete Bible**

www.joshuaproject.net

*"Declare his glory among the nations." Psalm 96:3*

*Pray for the Nations*

## Finnish in Ireland

Source: Anonymous

Population: **900**
World Popl: **5,687,600**
Total Countries: **17**
People Cluster: **Finno-Ugric**
Main Language: **Finnish**
Main Religion: **Christianity**
Status: **Significantly reached**
Evangelicals: **12.5%**
Chr Adherents: **84.0%**
Scripture: **Complete Bible**

www.joshuaproject.net

*"Declare his glory among the nations." Psalm 96:3*

*Pray for the Nations*

## French in Ireland

Source: Masters View / Howard Erickson

Population: **10,000**
World Popl: **50,508,900**
Total Countries: **113**
People Cluster: **French**
Main Language: **French**
Main Religion: **Christianity**
Status: **Superficially reached**
Evangelicals: **1.0%**
Chr Adherents: **61.0%**
Scripture: **Complete Bible**

www.joshuaproject.net

*"Declare his glory among the nations." Psalm 96:3*

*Pray for the Nations*

## German in Ireland

Source: Bernd Focken - Pixabay

Population: **12,000**
World Popl: **67,019,100**
Total Countries: **78**
People Cluster: **Germanic**
Main Language: **German, Standard**
Main Religion: **Christianity**
Status: **Partially reached**
Evangelicals: **2.1%**
Chr Adherents: **64.0%**
Scripture: **Complete Bible**

www.joshuaproject.net

*"Declare his glory among the nations." Psalm 96:3*

*Pray for the Nations*

## Greek in Ireland

Source: Anonymous

Population: **600**
World Popl: **10,398,200**
Total Countries: **71**
People Cluster: **Greek**
Main Language: **Greek**
Main Religion: **Christianity**
Status: **Superficially reached**
Evangelicals: **0.4%**
Chr Adherents: **92.0%**
Scripture: **Complete Bible**

www.joshuaproject.net

*"Declare his glory among the nations." Psalm 96:3*

*Pray for the Nations*

## Hungarian in Ireland

Source: Masters View / Howard Erickson

Population: **8,600**
World Popl: **12,089,200**
Total Countries: **30**
People Cluster: **Hungarian**
Main Language: **Hungarian**
Main Religion: **Christianity**
Status: **Partially reached**
Evangelicals: **2.8%**
Chr Adherents: **87.9%**
Scripture: **Complete Bible**

www.joshuaproject.net

*"Declare his glory among the nations." Psalm 96:3*

*Pray for the Nations*

## Irish in Ireland

Source: Pretty Sleepy Art - Pixabay

Population: **4,143,000**
World Popl: **8,464,000**
Total Countries: **13**
People Cluster: **Anglo-Celt**
Main Language: **English**
Main Religion: **Christianity**
Status: **Superficially reached**
Evangelicals: **1.2%**
Chr Adherents: **95.0%**
Scripture: **Complete Bible**

www.joshuaproject.net

*"Declare his glory among the nations." Psalm 96:3*

*Pray for the Nations*

## Irish Traveller, Shelta in Ireland

Source: The Advocacy Project - Flickr

Population: **28,000**
World Popl: **52,100**
Total Countries: **3**
People Cluster: **Romani**
Main Language: **Shelta**
Main Religion: **Christianity**
Status: **Superficially reached**
Evangelicals: **1.0%**
Chr Adherents: **95.0%**
Scripture: **Translation Needed**

www.joshuaproject.net

*"Declare his glory among the nations." Psalm 96:3*

*Pray for the Nations*

## Irish, Gaelic-speaking in Ireland

Source: The Irish Labour Party - Flickr

Population: **180,000**
World Popl: **255,100**
Total Countries: **4**
People Cluster: **Anglo-Celt**
Main Language: **Irish**
Main Religion: **Christianity**
Status: **Superficially reached**
Evangelicals: **0.8%**
Chr Adherents: **96.0%**
Scripture: **Complete Bible**

www.joshuaproject.net

*"Declare his glory among the nations." Psalm 96:3*

*Pray for the Nations*

## Italian in Ireland

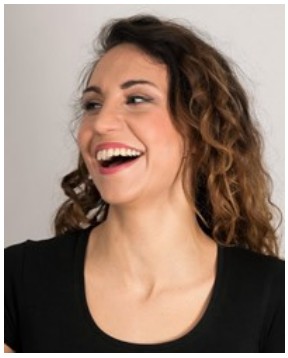

Source: 20257964 - Pixabay

Population: **8,200**
World Popl: **37,699,200**
Total Countries: **60**
People Cluster: **Italian**
Main Language: **Italian**
Main Religion: **Christianity**
Status: **Superficially reached**
Evangelicals: **1.1%**
Chr Adherents: **82.0%**
Scripture: **Complete Bible**

www.joshuaproject.net

*"Declare his glory among the nations." Psalm 96:3*

*Pray for the Nations*

## Jewish, English-speaking in Ireland

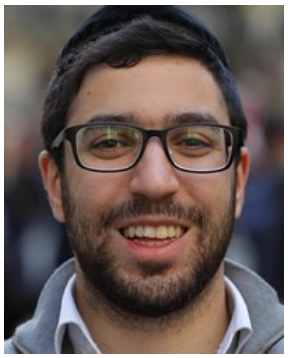

Source: blvdone - Shutterstock

Population: **2,700**
World Popl: **5,400,800**
Total Countries: **13**
People Cluster: **Jewish**
Main Language: **English**
Main Religion: **Ethnic Religions**
Status: **Unreached**
Evangelicals: **0.10%**
Chr Adherents: **0.40%**
Scripture: **Complete Bible**

www.joshuaproject.net

*"Declare his glory among the nations." Psalm 96:3*

*Pray for the Nations*

## Latvian in Ireland

Source: Kerry Olson

Population: **22,000**
World Popl: **1,435,300**
Total Countries: **22**
People Cluster: **Baltic**
Main Language: **Latvian, Standard**
Main Religion: **Christianity**
Status: **Partially reached**
Evangelicals: **8.0%**
Chr Adherents: **56.0%**
Scripture: **Complete Bible**

www.joshuaproject.net

*"Declare his glory among the nations." Psalm 96:3*

*Pray for the Nations*

## Lithuanian in Ireland

Source: Milda Pupsyte

Population: **39,000**
World Popl: **2,777,000**
Total Countries: **25**
People Cluster: **Baltic**
Main Language: **Lithuanian**
Main Religion: **Christianity**
Status: **Superficially reached**
Evangelicals: **1.1%**
Chr Adherents: **86.0%**
Scripture: **Complete Bible**

www.joshuaproject.net

*"Declare his glory among the nations." Psalm 96:3*

*Pray for the Nations*

## Malay, Malaysian in Ireland

Source: Faiz Zaki - Shutterstock

Population: **3,500**
World Popl: **18,383,300**
Total Countries: **24**
People Cluster: **Malay**
Main Language: **Malay**
Main Religion: **Islam**
Status: **Unreached**
Evangelicals: **0.45%**
Chr Adherents: **0.50%**
Scripture: **Complete Bible**

www.joshuaproject.net

*"Declare his glory among the nations." Psalm 96:3*

*Pray for the Nations*

## Mauritian in Ireland

Source: Dave Pearce - Pixabay

Population: **3,100**
World Popl: **1,104,400**
Total Countries: **10**
People Cluster: **South Asia - other**
Main Language: **Morisyen**
Main Religion: **Christianity**
Status: **Significantly reached**
Evangelicals: **15.0%**
Chr Adherents: **51.0%**
Scripture: **New Testament**

www.joshuaproject.net

*"Declare his glory among the nations." Psalm 96:3*

*Pray for the Nations*

## Polish in Ireland

Source: Surprising Shots - Pixabay

Population: **132,000**
World Popl: **45,860,300**
Total Countries: **45**
People Cluster: **Slav, Western**
Main Language: **Polish**
Main Religion: **Christianity**
Status: **Superficially reached**
Evangelicals: **0.3%**
Chr Adherents: **90.0%**
Scripture: **Complete Bible**

www.joshuaproject.net

*"Declare his glory among the nations." Psalm 96:3*

*Pray for the Nations*

## Portuguese in Ireland

Source: Diogo Mendes

Population: **2,900**
World Popl: **17,249,100**
Total Countries: **46**
People Cluster: **Portuguese, European**
Main Language: **Portuguese**
Main Religion: **Christianity**
Status: **Partially reached**
Evangelicals: **2.8%**
Chr Adherents: **95.0%**
Scripture: **Complete Bible**

www.joshuaproject.net

*"Declare his glory among the nations." Psalm 96:3*

*Pray for the Nations*

## Romani, Irish Traveller in Ireland

Source: The Advocacy Project - Flickr

Population: **23,000**
World Popl: **23,000**
Total Countries: **1**
People Cluster: **Romani**
Main Language: **English**
Main Religion: **Christianity**
Status: **Superficially reached**
Evangelicals: **1.5%**
Chr Adherents: **90.0%**
Scripture: **Complete Bible**

www.joshuaproject.net

*"Declare his glory among the nations." Psalm 96:3*

*Pray for the Nations*

## Romanian in Ireland

Source: AdinaVoicu - Pixabay

Population: **19,000**
World Popl: **21,810,700**
Total Countries: **40**
People Cluster: **Romanian**
Main Language: **Romanian**
Main Religion: **Christianity**
Status: **Partially reached**
Evangelicals: **5.4%**
Chr Adherents: **98.0%**
Scripture: **Complete Bible**

www.joshuaproject.net

*"Declare his glory among the nations." Psalm 96:3*

*Pray for the Nations*

## Russian in Ireland

Source: AV Photographer - Pixabay

Population: **4,200**
World Popl: **135,992,300**
Total Countries: **70**
People Cluster: **Slav, Eastern**
Main Language: **Russian**
Main Religion: **Christianity**
Status: **Superficially reached**
Evangelicals: **1.2%**
Chr Adherents: **67.0%**
Scripture: **Complete Bible**

www.joshuaproject.net

*"Declare his glory among the nations." Psalm 96:3*

*Pray for the Nations*

## Scots, Ulster in Ireland

Source: JÃ©rÃ©my Kergourlay - Wikimedia

Population: **11,000**
World Popl: **126,000**
Total Countries: **2**
People Cluster: **Anglo-Celt**
Main Language: **Scots**
Main Religion: **Christianity**
Status: **Partially reached**
Evangelicals: **7.0%**
Chr Adherents: **62.0%**
Scripture: **New Testament**

www.joshuaproject.net

*"Declare his glory among the nations." Psalm 96:3*

*Pray for the Nations*

## Slovak in Ireland

Source: Anonymous

Population: **12,000**
World Popl: **5,465,200**
Total Countries: **27**
People Cluster: **Slav, Western**
Main Language: **Slovak**
Main Religion: **Christianity**
Status: **Superficially reached**
Evangelicals: **1.1%**
Chr Adherents: **94.0%**
Scripture: **Complete Bible**

www.joshuaproject.net

*"Declare his glory among the nations." Psalm 96:3*

*Pray for the Nations*

## South Asian, general in Ireland

Source: pxhere

Population: **33,000**
World Popl: **12,145,500**
Total Countries: **59**
People Cluster: **South Asia - other**
Main Language: **Hindi**
Main Religion: **Hinduism**
Status: **Unreached**
Evangelicals: **0.50%**
Chr Adherents: **3.00%**
Scripture: **Complete Bible**

www.joshuaproject.net

*"Declare his glory among the nations." Psalm 96:3*

*Pray for the Nations*

## Spaniard in Ireland

Source: Kerry Olson

Population: **7,300**
World Popl: **29,951,800**
Total Countries: **50**
People Cluster: **Spanish**
Main Language: **Spanish**
Main Religion: **Christianity**
Status: **Superficially reached**
Evangelicals: **1.0%**
Chr Adherents: **77.0%**
Scripture: **Complete Bible**

www.joshuaproject.net

*"Declare his glory among the nations." Psalm 96:3*

*Pray for the Nations*

## Swedish in Ireland

Source: Anonymous

Population: **1,800**
World Popl: **9,424,800**
Total Countries: **20**
People Cluster: **Scandinavian**
Main Language: **Swedish**
Main Religion: **Christianity**
Status: **Partially reached**
Evangelicals: **6.9%**
Chr Adherents: **57.0%**
Scripture: **Complete Bible**

www.joshuaproject.net

*"Declare his glory among the nations." Psalm 96:3*

*Pray for the Nations*

## Turk in Ireland

Source: Anonymous

Population: **1,600**
World Popl: **67,069,900**
Total Countries: **68**
People Cluster: **Turkish**
Main Language: **Turkish**
Main Religion: **Islam**
Status: **Frontier Unreached**
Evangelicals: **0.00%**
Chr Adherents: **0.00%**
Scripture: **Complete Bible**

www.joshuaproject.net

*"Declare his glory among the nations." Psalm 96:3*

*Pray for the Nations*

## Ukrainian in Ireland

Source: C. M. Sturgeon - Pixabay

Population: **3,600**
World Popl: **31,576,900**
Total Countries: **51**
People Cluster: **Slav, Eastern**
Main Language: **Ukrainian**
Main Religion: **Christianity**
Status: **Partially reached**
Evangelicals: **3.8%**
Chr Adherents: **82.0%**
Scripture: **Complete Bible**

www.joshuaproject.net

*"Declare his glory among the nations." Psalm 96:3*

*Pray for the Nations*

## Urdu in Ireland

Source: Muzaffar Somro - Pixabay

Population: **8,000**
World Popl: **2,145,600**
Total Countries: **24**
People Cluster: **South Asia - other**
Main Language: **Urdu**
Main Religion: **Islam**
Status: **Frontier Unreached**
Evangelicals: **0.00%**
Chr Adherents: **0.00%**
Scripture: **Complete Bible**

www.joshuaproject.net

*"Declare his glory among the nations." Psalm 96:3*

*Pray for the Nations*

## Welsh in Ireland

Source: Amelia Black

Population: **9,700**
World Popl: **659,300**
Total Countries: **7**
People Cluster: **Anglo-Celt**
Main Language: **Welsh**
Main Religion: **Christianity**
Status: **Partially reached**
Evangelicals: **6.0%**
Chr Adherents: **58.0%**
Scripture: **Complete Bible**

www.joshuaproject.net

*"Declare his glory among the nations." Psalm 96:3*