Pray for the Nations

Americans, U.S. in Costa Rica

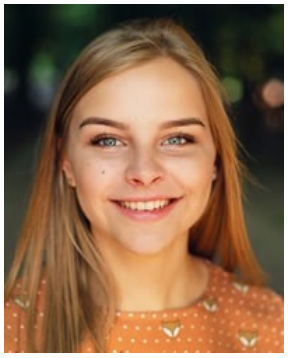

Source: Pexels - Pixabay

Population: **12,000**
World Popl: **196,885,000**
Total Countries: **104**
People Cluster: **Anglo-American**
Main Language: **English**
Main Religion: **Christianity**
Status: **Significantly reached**
Evangelicals: **35.0%**
Chr Adherents: **87.0%**
Scripture: **Complete Bible**

www.joshuaproject.net

"Declare his glory among the nations." Psalm 96:3

Pray for the Nations

Amerindian, Detribalized in Costa Rica

Source: Carrie Pratt

Population: **48,000**
World Popl: **16,052,700**
Total Countries: **12**
People Cluster: **South American Indigenous**
Main Language: **Spanish**
Main Religion: **Christianity**
Status: **Partially reached**
Evangelicals: **10.0%**
Chr Adherents: **92.0%**
Scripture: **Complete Bible**

www.joshuaproject.net

"Declare his glory among the nations." Psalm 96:3

Pray for the Nations

Arab in Costa Rica

Source: Hashim Abdullah - Pixabay

Population: **3,600**
World Popl: **755,300**
Total Countries: **31**
People Cluster: **Arab, Arabian**
Main Language: **Arabic, Levantine**
Main Religion: **Christianity**
Status: **Superficially reached**
Evangelicals: **0.5%**
Chr Adherents: **84.0%**
Scripture: **Portions**

www.joshuaproject.net

"Declare his glory among the nations." Psalm 96:3

Pray for the Nations

Basque in Costa Rica

Source: TomÃ¡s CrevillÃ©n GÃ³mez

Population: **10,000**
World Popl: **2,358,500**
Total Countries: **12**
People Cluster: **Basque**
Main Language: **Basque**
Main Religion: **Christianity**
Status: **Superficially reached**
Evangelicals: **0.1%**
Chr Adherents: **94.0%**
Scripture: **Complete Bible**

www.joshuaproject.net

"Declare his glory among the nations." Psalm 96:3

Pray for the Nations

Bribri in Costa Rica

Source: Axxis10 - Wikimedia

Population: **15,000**
World Popl: **16,300**
Total Countries: **2**
People Cluster: **Central American Indigeno**
Main Language: **Bribri**
Main Religion: **Christianity**
Status: **Significantly reached**
Evangelicals: **25.0%**
Chr Adherents: **93.0%**
Scripture: **New Testament**

www.joshuaproject.net

"Declare his glory among the nations." Psalm 96:3

Pray for the Nations

British in Costa Rica

Source: Anonymous

Population: **5,700**
World Popl: **53,969,100**
Total Countries: **126**
People Cluster: **Anglo-Celt**
Main Language: **English**
Main Religion: **Christianity**
Status: **Partially reached**
Evangelicals: **8.0%**
Chr Adherents: **60.0%**
Scripture: **Complete Bible**

www.joshuaproject.net

"Declare his glory among the nations." Psalm 96:3

Pray for the Nations

Brunka, Boruca in Costa Rica

Source: Armando Aeore

Population: **2,700**
World Popl: **2,700**
Total Countries: **1**
People Cluster: **Central American Indigeno**
Main Language: **Spanish**
Main Religion: **Christianity**
Status: **Significantly reached**
Evangelicals: **14.0%**
Chr Adherents: **85.0%**
Scripture: **Complete Bible**

www.joshuaproject.net

"Declare his glory among the nations." Psalm 96:3

Pray for the Nations

Chinese, general in Costa Rica

Source: Ming Xia - Flickr

Population: **40,000**
World Popl: **15,879,200**
Total Countries: **64**
People Cluster: **Chinese**
Main Language: **Chinese, Mandarin**
Main Religion: **Christianity**
Status: **Minimally Reached**
Evangelicals: **1.30%**
Chr Adherents: **30.00%**
Scripture: **Complete Bible**

www.joshuaproject.net

"Declare his glory among the nations." Psalm 96:3

Pray for the Nations

Chirripo in Costa Rica

Source: Bill Miller / Joe Friberg

Population: **14,000**
World Popl: **14,000**
Total Countries: **1**
People Cluster: **Central American Indigeno**
Main Language: **Cabecar**
Main Religion: **Christianity**
Status: **Significantly reached**
Evangelicals: **14.0%**
Chr Adherents: **95.0%**
Scripture: **New Testament**

www.joshuaproject.net

"Declare his glory among the nations." Psalm 96:3

Pray for the Nations

Costa Rican in Costa Rica

Source: Masters View / Howard Erickson

Population: **4,058,000**
World Popl: **4,205,200**
Total Countries: **5**
People Cluster: **Hispanic**
Main Language: **Spanish**
Main Religion: **Christianity**
Status: **Significantly reached**
Evangelicals: **20.2%**
Chr Adherents: **96.3%**
Scripture: **Complete Bible**

www.joshuaproject.net

"Declare his glory among the nations." Psalm 96:3

Pray for the Nations

Costa Rican, Mestizo in Costa Rica

Source: Masters View / Howard Erickson

Population: **497,000**
World Popl: **9,123,100**
Total Countries: **7**
People Cluster: **Hispanic**
Main Language: **Spanish**
Main Religion: **Christianity**
Status: **Significantly reached**
Evangelicals: **15.0%**
Chr Adherents: **97.0%**
Scripture: **Complete Bible**

www.joshuaproject.net

"Declare his glory among the nations." Psalm 96:3

Pray for the Nations

Deaf in Costa Rica

Source: Faysal Khan - Pixabay

Population: **26,000**
World Popl: **49,660,750**
Total Countries: **216**
People Cluster: **Deaf**
Main Language: **Costa Rican Sign Language**
Main Religion: **Christianity**
Status: **Superficially reached**
Evangelicals: **Unknown %**
Chr Adherents: **93.9%**
Scripture: **Portions**

www.joshuaproject.net

"Declare his glory among the nations." Psalm 96:3

Pray for the Nations

European, general in Costa Rica

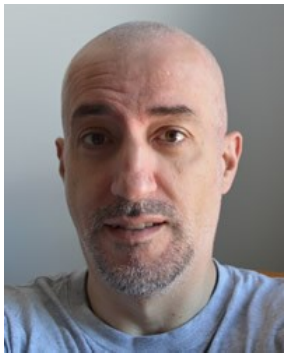

Source: Rade Dr. - Pixabay

Population: **12,000**
World Popl: **254,400**
Total Countries: **7**
People Cluster: **Anglo-Celt**
Main Language: **Language unknown**
Main Religion: **Christianity**
Status: **Partially reached**
Evangelicals: **3.0%**
Chr Adherents: **78.0%**
Scripture: **Unspecified**

www.joshuaproject.net

"Declare his glory among the nations." Psalm 96:3

Pray for the Nations

French in Costa Rica

Source: Masters View / Howard Erickson

Population: **1,000**
World Popl: **50,508,900**
Total Countries: **113**
People Cluster: **French**
Main Language: **French**
Main Religion: **Christianity**
Status: **Superficially reached**
Evangelicals: **0.5%**
Chr Adherents: **76.0%**
Scripture: **Complete Bible**

www.joshuaproject.net

"Declare his glory among the nations." Psalm 96:3

Pray for the Nations

Guatuso, Maleku Jaika in Costa Rica

Source: Wayne77 - Wikimedia

Population: **1,400**
World Popl: **1,400**
Total Countries: **1**
People Cluster: **Central American Indigeno**
Main Language: **Maleku Jaika**
Main Religion: **Christianity**
Status: **Partially reached**
Evangelicals: **4.0%**
Chr Adherents: **80.0%**
Scripture: **Unspecified**

www.joshuaproject.net

"Declare his glory among the nations." Psalm 96:3

Pray for the Nations

Jamaican in Costa Rica

Source: Masters View / Howard Erickson

Population: **68,000**
World Popl: **3,345,800**
Total Countries: **14**
People Cluster: **Afro-American, Northern**
Main Language: **Jamaican English Creole**
Main Religion: **Christianity**
Status: **Significantly reached**
Evangelicals: **15.0%**
Chr Adherents: **94.4%**
Scripture: **New Testament**

www.joshuaproject.net

"Declare his glory among the nations." Psalm 96:3

Pray for the Nations

Jewish, Spanish-speaking in Costa Rica

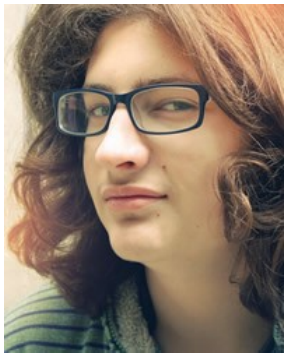

Source: pxfuel

Population: **2,600**
World Popl: **287,500**
Total Countries: **16**
People Cluster: **Jewish**
Main Language: **Spanish**
Main Religion: **Ethnic Religions**
Status: **Unreached**
Evangelicals: **0.20%**
Chr Adherents: **1.00%**
Scripture: **Complete Bible**

www.joshuaproject.net

"Declare his glory among the nations." Psalm 96:3

Pray for the Nations

Latin American, general in Costa Rica

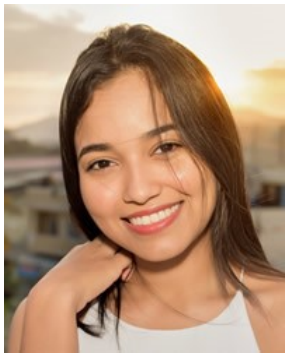

Source: Luis Alberto LeÃ³n VÃ©lez - Pixa

Population: **350,000**
World Popl: **1,103,200**
Total Countries: **14**
People Cluster: **Hispanic American, other**
Main Language: **Spanish**
Main Religion: **Christianity**
Status: **Partially reached**
Evangelicals: **9.0%**
Chr Adherents: **96.9%**
Scripture: **Complete Bible**

www.joshuaproject.net

"Declare his glory among the nations." Psalm 96:3

Pray for the Nations

Mennonite in Costa Rica

Source: Anonymous

Population: **2,400**
World Popl: **489,000**
Total Countries: **12**
People Cluster: **Germanic**
Main Language: **Plautdietsch**
Main Religion: **Christianity**
Status: **Partially reached**
Evangelicals: **10.0%**
Chr Adherents: **100.0%**
Scripture: **Complete Bible**

www.joshuaproject.net

"Declare his glory among the nations." Psalm 96:3

Pray for the Nations

Ngabe, Guaymi in Costa Rica

Source: Todd Szalkowski

Population: **4,200**
World Popl: **318,200**
Total Countries: **2**
People Cluster: **South American Indigenous**
Main Language: **Ngabere**
Main Religion: **Christianity**
Status: **Partially reached**
Evangelicals: **6.0%**
Chr Adherents: **92.0%**
Scripture: **New Testament**

www.joshuaproject.net

"Declare his glory among the nations." Psalm 96:3

Pray for the Nations

Teribe in Costa Rica

Source: Rita Willaert - Flickr

Population: **1,300**
World Popl: **1,300**
Total Countries: **1**
People Cluster: **Central American Indigeno**
Main Language: **Teribe**
Main Religion: **Christianity**
Status: **Superficially reached**
Evangelicals: **2.0%**
Chr Adherents: **84.0%**
Scripture: **New Testament**

www.joshuaproject.net

"Declare his glory among the nations." Psalm 96:3