Pray for the Nations

Achagua in Colombia



Source: Anonymous

Population: **1,000**
World Popl: **1,000**
Total Countries: **1**
People Cluster: **South American Indigenous**
Main Language: **Achagua**
Main Religion: **Christianity**
Status: **Significantly reached**
Evangelicals: **12.0%**
Chr Adherents: **70.0%**
Scripture: **New Testament**

www.joshuaproject.net

"Declare His glory among the nations." Psalm 96:3

Pray for the Nations

Ambalo in Colombia



Population: **2,900**
World Popl: **2,900**
Total Countries: **1**
People Cluster: **South American Indigenous**
Main Language: **Spanish**
Main Religion: **Ethnic Religions**
Status: **Partially reached**
Evangelicals: **5.0%**
Chr Adherents: **35.0%**
Scripture: **Complete Bible**

www.joshuaproject.net

"Declare His glory among the nations." Psalm 96:3

Pray for the Nations

Americans, U.S. in Colombia

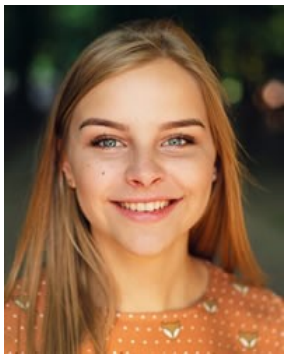

Source: Pexels - Pixabay

Population: **21,000**
World Popl: **202,432,500**
Total Countries: **78**
People Cluster: **Anglo-American**
Main Language: **English**
Main Religion: **Christianity**
Status: **Significantly reached**
Evangelicals: **35.0%**
Chr Adherents: **87.0%**
Scripture: **Complete Bible**

www.joshuaproject.net

"Declare His glory among the nations." Psalm 96:3

Pray for the Nations

Amerindian, Detribalized in Colombia



Source: Carrie Pratt

Population: **874,000**
World Popl: **16,598,500**
Total Countries: **12**
People Cluster: **South American Indigenous**
Main Language: **Spanish**
Main Religion: **Christianity**
Status: **Significantly reached**
Evangelicals: **34.0%**
Chr Adherents: **60.0%**
Scripture: **Complete Bible**

www.joshuaproject.net

"Declare His glory among the nations." Psalm 96:3

Pray for the Nations

Amorua, Wipiwe in Colombia



Source: Anonymous

Population: **200**
World Popl: **200**
Total Countries: **1**
People Cluster: **South American Indigenous**
Main Language: **Guahibo**
Main Religion: **Christianity**
Status: **Partially reached**
Evangelicals: **3.0%**
Chr Adherents: **70.0%**
Scripture: **New Testament**

www.joshuaproject.net

"Declare His glory among the nations." Psalm 96:3

Pray for the Nations

Andoque in Colombia



Source: Anonymous

Population: **900**
World Popl: **900**
Total Countries: **1**
People Cluster: **South American Indigenous**
Main Language: **Andoque**
Main Religion: **Christianity**
Status: **Partially reached**
Evangelicals: **10.0%**
Chr Adherents: **60.0%**
Scripture: **Portions**

www.joshuaproject.net

"Declare His glory among the nations." Psalm 96:3

Pray for the Nations

Arab, Palestinian in Colombia



Source: Levi Meir Clancy - Wikimedia

Population: **13,000**
World Popl: **11,664,200**
Total Countries: **23**
People Cluster: **Arab, Levant**
Main Language: **Arabic, Levantine**
Main Religion: **Islam**
Status: **Minimally Reached**
Evangelicals: **0.50%**
Chr Adherents: **20.00%**
Scripture: **New Testament**

www.joshuaproject.net

"Declare His glory among the nations." Psalm 96:3

Pray for the Nations

Bara, Waimaha in Colombia



Source: Anonymous

Population: **1,100**
World Popl: **1,120**
Total Countries: **2**
People Cluster: **Amazon**
Main Language: **Waimaha**
Main Religion: **Ethnic Religions**
Status: **Partially reached**
Evangelicals: **4.0%**
Chr Adherents: **40.0%**
Scripture: **New Testament**

www.joshuaproject.net

"Declare His glory among the nations." Psalm 96:3

Pray for the Nations

Barasano, Southern in Colombia



Source: Anonymous

Population: **1,000**
World Popl: **1,000**
Total Countries: **1**
People Cluster: **South American Indigenous**
Main Language: **Barasana-Eduria**
Main Religion: **Ethnic Religions**
Status: **Frontier Unreached**
Evangelicals: **0.00%**
Chr Adherents: **0.00%**
Scripture: **New Testament**

www.joshuaproject.net

"Declare His glory among the nations." Psalm 96:3

Pray for the Nations

Bare in Colombia



Population: **600**
World Popl: **13,100**
Total Countries: **3**
People Cluster: **South American Indigenous**
Main Language: **Nhengatu**
Main Religion: **Ethnic Religions**
Status: **Minimally Reached**
Evangelicals: **2.00%**
Chr Adherents: **15.00%**
Scripture: **New Testament**

www.joshuaproject.net

"Declare His glory among the nations." Psalm 96:3

Pray for the Nations

Betoye in Colombia



Population: **900**
World Popl: **900**
Total Countries: **1**
People Cluster: **South American Indigenous**
Main Language: **Spanish**
Main Religion: **Ethnic Religions**
Status: **Minimally Reached**
Evangelicals: **1.00%**
Chr Adherents: **20.00%**
Scripture: **Complete Bible**

www.joshuaproject.net

"Declare His glory among the nations." Psalm 96:3

Pray for the Nations

Bora in Colombia



Source: Apollo - Flickr

Population: **1,100**
World Popl: **3,800**
Total Countries: **3**
People Cluster: **South American Indigenous**
Main Language: **Bora**
Main Religion: **Christianity**
Status: **Superficially reached**
Evangelicals: **0.5%**
Chr Adherents: **65.0%**
Scripture: **New Testament**

www.joshuaproject.net

"Declare His glory among the nations." Psalm 96:3

Pray for the Nations

Canamomo in Colombia



Population: **30,000**
World Popl: **30,000**
Total Countries: **1**
People Cluster: **South American Indigenous**
Main Language: **Spanish**
Main Religion: **Ethnic Religions**
Status: **Minimally Reached**
Evangelicals: **2.00%**
Chr Adherents: **30.00%**
Scripture: **Complete Bible**

www.joshuaproject.net

"Declare His glory among the nations." Psalm 96:3

Pray for the Nations

Carabayo, Macusa in Colombia



Population: **300**
World Popl: **300**
Total Countries: **1**
People Cluster: **South American Indigenous**
Main Language: **Carabayo**
Main Religion: **Ethnic Religions**
Status: **Frontier Unreached**
Evangelicals: **0.00%**
Chr Adherents: **0.00%**
Scripture: **Translation Started**

www.joshuaproject.net

"Declare His glory among the nations." Psalm 96:3

Pray for the Nations

Carapana in Colombia



Population: **600**
World Popl: **700**
Total Countries: **2**
People Cluster: **South American Indigenous**
Main Language: **Carapana**
Main Religion: **Christianity**
Status: **Partially reached**
Evangelicals: **7.0%**
Chr Adherents: **80.0%**
Scripture: **New Testament**

www.joshuaproject.net

"Declare His glory among the nations." Psalm 96:3

Pray for the Nations

Carijona in Colombia



Population: **600**
World Popl: **600**
Total Countries: **1**
People Cluster: **South American Indigenous**
Main Language: **Spanish**
Main Religion: **Ethnic Religions**
Status: **Minimally Reached**
Evangelicals: **0.80%**
Chr Adherents: **10.00%**
Scripture: **Complete Bible**

www.joshuaproject.net

"Declare His glory among the nations." Psalm 96:3

Pray for the Nations

Chimila in Colombia



Population: **1,800**
World Popl: **1,800**
Total Countries: **1**
People Cluster: **South American Indigenous**
Main Language: **Chimila**
Main Religion: **Ethnic Religions**
Status: **Partially reached**
Evangelicals: **4.0%**
Chr Adherents: **45.0%**
Scripture: **Portions**

www.joshuaproject.net

"Declare His glory among the nations." Psalm 96:3

Pray for the Nations

Chinese, general in Colombia



Source: Ming Xia - Flickr

Population: **12,000**
World Popl: **15,516,800**
Total Countries: **46**
People Cluster: **Chinese**
Main Language: **Chinese, Mandarin**
Main Religion: **Christianity**
Status: **Superficially reached**
Evangelicals: **2.0%**
Chr Adherents: **60.0%**
Scripture: **Complete Bible**

www.joshuaproject.net

"Declare His glory among the nations." Psalm 96:3

Pray for the Nations

Chiricoa in Colombia



Population: **20**
World Popl: **20**
Total Countries: **1**
People Cluster: **South American Indigenous**
Main Language: **Cuiba**
Main Religion: **Ethnic Religions**
Status: **Minimally Reached**
Evangelicals: **1.00%**
Chr Adherents: **10.00%**
Scripture: **New Testament**

www.joshuaproject.net

"Declare His glory among the nations." Psalm 96:3

Pray for the Nations

Colombian, Mestizo in Colombia

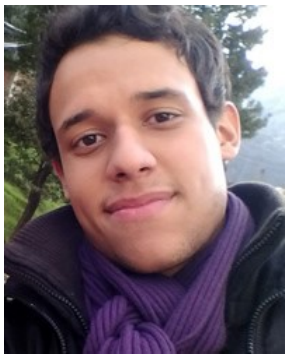

Source: Anonymous

Population: **35,802,000**
World Popl: **37,246,200**
Total Countries: **9**
People Cluster: **Hispanic**
Main Language: **Spanish**
Main Religion: **Christianity**
Status: **Significantly reached**
Evangelicals: **10.8%**
Chr Adherents: **96.3%**
Scripture: **Complete Bible**

www.joshuaproject.net

"Declare His glory among the nations." Psalm 96:3

Pray for the Nations

Colombian, White in Colombia



Source: Juan Pena

Population: **9,975,000**
World Popl: **10,179,000**
Total Countries: **3**
People Cluster: **Hispanic**
Main Language: **Spanish**
Main Religion: **Christianity**
Status: **Partially reached**
Evangelicals: **9.6%**
Chr Adherents: **96.3%**
Scripture: **Complete Bible**

www.joshuaproject.net

"Declare His glory among the nations." Psalm 96:3

Pray for the Nations

Coreguaje in Colombia



Source: Anonymous

Population: **3,500**
World Popl: **3,500**
Total Countries: **1**
People Cluster: **South American Indigenous**
Main Language: **Koreguaje**
Main Religion: **Ethnic Religions**
Status: **Significantly reached**
Evangelicals: **14.0%**
Chr Adherents: **20.0%**
Scripture: **New Testament**

www.joshuaproject.net

"Declare His glory among the nations." Psalm 96:3

Pray for the Nations

Creole Islander in Colombia



Population: **30,000**
World Popl: **30,000**
Total Countries: **1**
People Cluster: **South American Indigenous**
Main Language: **Islander English Creole**
Main Religion: **Christianity**
Status: **Significantly reached**
Evangelicals: **18.0%**
Chr Adherents: **90.0%**
Scripture: **New Testament**

www.joshuaproject.net

"Declare His glory among the nations." Psalm 96:3

Pray for the Nations

Cubeo in Colombia



Source: Anonymous

Population: **15,000**
World Popl: **15,600**
Total Countries: **2**
People Cluster: **South American Indigenous**
Main Language: **Cubeo**
Main Religion: **Christianity**
Status: **Significantly reached**
Evangelicals: **40.0%**
Chr Adherents: **80.0%**
Scripture: **New Testament**

www.joshuaproject.net

"Declare His glory among the nations." Psalm 96:3

Pray for the Nations

Cuiba in Colombia



Source: ZIPPASGO - Wikimedia

Population: **1,000**
World Popl: **1,500**
Total Countries: **2**
People Cluster: **South American Indigenous**
Main Language: **Cuiba**
Main Religion: **Ethnic Religions**
Status: **Partially reached**
Evangelicals: **6.0%**
Chr Adherents: **10.0%**
Scripture: **New Testament**

www.joshuaproject.net

"Declare His glory among the nations." Psalm 96:3

Pray for the Nations

Curripaco in Colombia



Source: Noemia Kazue Ishikawa - Wikimedi

Population: **13,000**
World Popl: **21,100**
Total Countries: **4**
People Cluster: **Amazon**
Main Language: **Curripaco**
Main Religion: **Christianity**
Status: **Significantly reached**
Evangelicals: **25.0%**
Chr Adherents: **60.0%**
Scripture: **New Testament**

www.joshuaproject.net

"Declare His glory among the nations." Psalm 96:3

Pray for the Nations

Deaf in Colombia



Source: Anonymous

Population: **152,000**
World Popl: **27,763,250**
Total Countries: **164**
People Cluster: **Deaf**
Main Language: **Colombian Sign Language**
Main Religion: **Unknown**
Status: **Unreached**
Evangelicals: **Unknown %**
Chr Adherents: **1.00%**
Scripture: **Portions**

www.joshuaproject.net

"Declare His glory among the nations." Psalm 96:3

Pray for the Nations

Desano in Colombia



Source: Tim Ellis - Flickr

Population: **3,900**
World Popl: **6,200**
Total Countries: **2**
People Cluster: **South American Indigenous**
Main Language: **Desano**
Main Religion: **Ethnic Religions**
Status: **Partially reached**
Evangelicals: **4.0%**
Chr Adherents: **20.0%**
Scripture: **New Testament**

www.joshuaproject.net

"Declare His glory among the nations." Psalm 96:3

Pray for the Nations

Dujo in Colombia



Population: **100**
World Popl: **100**
Total Countries: **1**
People Cluster: **South American Indigenous**
Main Language: **Spanish**
Main Religion: **Ethnic Religions**
Status: **Minimally Reached**
Evangelicals: **2.00%**
Chr Adherents: **25.00%**
Scripture: **Complete Bible**

www.joshuaproject.net

"Declare His glory among the nations." Psalm 96:3

Pray for the Nations

Eduria in Colombia



Population: **100**
World Popl: **100**
Total Countries: **1**
People Cluster: **South American Indigenous**
Main Language: **Barasana-Eduria**
Main Religion: **Ethnic Religions**
Status: **Partially reached**
Evangelicals: **10.0%**
Chr Adherents: **10.0%**
Scripture: **New Testament**

www.joshuaproject.net

"Declare His glory among the nations." Psalm 96:3

Pray for the Nations

Embera, Northern in Colombia



Source: Rita Willaert - Flickr

Population: **20,000**
World Popl: **48,000**
Total Countries: **2**
People Cluster: **South American Indigenous**
Main Language: **Embera, Northern**
Main Religion: **Ethnic Religions**
Status: **Significantly reached**
Evangelicals: **11.0%**
Chr Adherents: **11.0%**
Scripture: **New Testament**

www.joshuaproject.net

"Declare His glory among the nations." Psalm 96:3

Pray for the Nations

Embera-Baudo in Colombia



Source: UNHCR/ACNUR AmÃ©ricas - Flickr

Population: **7,000**
World Popl: **7,000**
Total Countries: **1**
People Cluster: **South American Indigenous**
Main Language: **Embera-Baudo**
Main Religion: **Ethnic Religions**
Status: **Frontier Unreached**
Evangelicals: **0.00%**
Chr Adherents: **0.00%**
Scripture: **Translation Started**

www.joshuaproject.net

"Declare His glory among the nations." Psalm 96:3

Pray for the Nations

Embera-Catio de Alto Andagueda in Colombia



Population: **9,100**
World Popl: **9,100**
Total Countries: **1**
People Cluster: **South American Indigenous**
Main Language: **Embera-Catio**
Main Religion: **Ethnic Religions**
Status: **Frontier Unreached**
Evangelicals: **0.00%**
Chr Adherents: **0.00%**
Scripture: **Portions**

www.joshuaproject.net

"Declare His glory among the nations." Psalm 96:3

Pray for the Nations

Embera-Catio, Katio in Colombia



Source: Anonymous

Population: **42,000**
World Popl: **42,000**
Total Countries: **1**
People Cluster: **South American Indigenous**
Main Language: **Embera-Catio**
Main Religion: **Ethnic Religions**
Status: **Minimally Reached**
Evangelicals: **1.50%**
Chr Adherents: **45.00%**
Scripture: **Portions**

www.joshuaproject.net

"Declare His glory among the nations." Psalm 96:3

Pray for the Nations

Embera-Chami in Colombia



Source: International Mission Board-SBC

Population: **6,300**
World Popl: **6,300**
Total Countries: **1**
People Cluster: **South American Indigenous**
Main Language: **Embera-Chami**
Main Religion: **Ethnic Religions**
Status: **Minimally Reached**
Evangelicals: **1.50%**
Chr Adherents: **45.00%**
Scripture: **New Testament**

www.joshuaproject.net

"Declare His glory among the nations." Psalm 96:3

Pray for the Nations

Embera-Saija in Colombia



Source: Yves Picq - Wikimedia

Population: **7,500**
World Popl: **8,700**
Total Countries: **3**
People Cluster: **South American Indigenous**
Main Language: **Epena**
Main Religion: **Ethnic Religions**
Status: **Minimally Reached**
Evangelicals: **1.50%**
Chr Adherents: **40.00%**
Scripture: **New Testament**

www.joshuaproject.net

"Declare His glory among the nations." Psalm 96:3

Pray for the Nations

Embera-Tado in Colombia



Population: **1,200**
World Popl: **1,200**
Total Countries: **1**
People Cluster: **South American Indigenous**
Main Language: **Embera-Tado**
Main Religion: **Ethnic Religions**
Status: **Partially reached**
Evangelicals: **7.0%**
Chr Adherents: **40.0%**
Scripture: **New Testament**

www.joshuaproject.net

"Declare His glory among the nations." Psalm 96:3

Pray for the Nations

Epera in Colombia



Population: **80**
World Popl: **580**
Total Countries: **2**
People Cluster: **South American Indigenous**
Main Language: **Spanish**
Main Religion: **Ethnic Religions**
Status: **Frontier Unreached**
Evangelicals: **0.00%**
Chr Adherents: **0.00%**
Scripture: **Complete Bible**

www.joshuaproject.net

"Declare His glory among the nations." Psalm 96:3

Pray for the Nations

French in Colombia



Source: Masters View / Howard Erickson

Population: **5,900**
World Popl: **52,093,190**
Total Countries: **80**
People Cluster: **French**
Main Language: **French**
Main Religion: **Christianity**
Status: **Superficially reached**
Evangelicals: **0.2%**
Chr Adherents: **76.0%**
Scripture: **Complete Bible**

www.joshuaproject.net

"Declare His glory among the nations." Psalm 96:3

Pray for the Nations

Guajibo in Colombia



Population: **56,000**
World Popl: **77,000**
Total Countries: **2**
People Cluster: **South American Indigenous**
Main Language: **Guahibo**
Main Religion: **Christianity**
Status: **Significantly reached**
Evangelicals: **25.0%**
Chr Adherents: **70.0%**
Scripture: **New Testament**

www.joshuaproject.net

"Declare His glory among the nations." Psalm 96:3

Pray for the Nations

Guambiano in Colombia



Population: **42,000**
World Popl: **42,000**
Total Countries: **1**
People Cluster: **South American Indigenous**
Main Language: **Misak**
Main Religion: **Christianity**
Status: **Significantly reached**
Evangelicals: **30.0%**
Chr Adherents: **70.0%**
Scripture: **New Testament**

www.joshuaproject.net

"Declare His glory among the nations." Psalm 96:3

Pray for the Nations

Guanaca in Colombia



Population: **800**
World Popl: **800**
Total Countries: **1**
People Cluster: **South American Indigenous**
Main Language: **Spanish**
Main Religion: **Ethnic Religions**
Status: **Partially reached**
Evangelicals: **4.0%**
Chr Adherents: **30.0%**
Scripture: **Complete Bible**

www.joshuaproject.net

"Declare His glory among the nations." Psalm 96:3

Pray for the Nations

Guayabero in Colombia



Population: **3,100**
World Popl: **3,100**
Total Countries: **1**
People Cluster: **South American Indigenous**
Main Language: **Guayabero**
Main Religion: **Christianity**
Status: **Partially reached**
Evangelicals: **5.0%**
Chr Adherents: **80.0%**
Scripture: **New Testament**

www.joshuaproject.net

"Declare His glory among the nations." Psalm 96:3

Pray for the Nations

Guna, Paya-Pucuro Guna in Colombia



Source: Katie Kyle

Population: **2,800**
World Popl: **3,800**
Total Countries: **2**
People Cluster: **South American Indigenous**
Main Language: **Kuna, Border**
Main Religion: **Christianity**
Status: **Significantly reached**
Evangelicals: **36.0%**
Chr Adherents: **70.0%**
Scripture: **New Testament**

www.joshuaproject.net

"Declare His glory among the nations." Psalm 96:3

Pray for the Nations

Huitoto, Meneca in Colombia



Source: Dr. Rick Gillis

Population: **2,500**
World Popl: **2,500**
Total Countries: **1**
People Cluster: **South American Indigenous**
Main Language: **Witoto, Minika**
Main Religion: **Christianity**
Status: **Partially reached**
Evangelicals: **8.0%**
Chr Adherents: **90.0%**
Scripture: **New Testament**

www.joshuaproject.net

"Declare His glory among the nations." Psalm 96:3

Pray for the Nations

Huitoto, Murui in Colombia



Source: PINZONOOB - Shutterstock

Population: **13,000**
World Popl: **14,200**
Total Countries: **2**
People Cluster: **South American Indigenous**
Main Language: **Witoto, Murui**
Main Religion: **Christianity**
Status: **Partially reached**
Evangelicals: **3.0%**
Chr Adherents: **85.0%**
Scripture: **New Testament**

www.joshuaproject.net

"Declare His glory among the nations." Psalm 96:3

Pray for the Nations

Huitoto, Nipode in Colombia



Population: **500**
World Popl: **550**
Total Countries: **2**
People Cluster: **South American Indigenous**
Main Language: **Witoto, Nipode**
Main Religion: **Ethnic Religions**
Status: **Minimally Reached**
Evangelicals: **2.00%**
Chr Adherents: **40.00%**
Scripture: **Portions**

www.joshuaproject.net

"Declare His glory among the nations." Psalm 96:3

Pray for the Nations

Hupda in Colombia



Source: Anonymous

Population: **300**
World Popl: **2,300**
Total Countries: **2**
People Cluster: **Amazon**
Main Language: **Hupde**
Main Religion: **Ethnic Religions**
Status: **Frontier Unreached**
Evangelicals: **0.00%**
Chr Adherents: **0.00%**
Scripture: **Translation Started**

www.joshuaproject.net

"Declare His glory among the nations." Psalm 96:3

Pray for the Nations

Ica, Arhuaco in Colombia



Source: Joshua Project

Population: **37,000**
World Popl: **37,000**
Total Countries: **1**
People Cluster: **South American Indigenous**
Main Language: **Arhuaco**
Main Religion: **Ethnic Religions**
Status: **Partially reached**
Evangelicals: **2.8%**
Chr Adherents: **7.0%**
Scripture: **Portions**

www.joshuaproject.net

"Declare His glory among the nations." Psalm 96:3

Pray for the Nations

Inga in Colombia



Population: **21,000**
World Popl: **21,700**
Total Countries: **2**
People Cluster: **South American Indigenous**
Main Language: **Inga**
Main Religion: **Christianity**
Status: **Partially reached**
Evangelicals: **3.0%**
Chr Adherents: **70.0%**
Scripture: **New Testament**

www.joshuaproject.net

"Declare His glory among the nations." Psalm 96:3

Pray for the Nations

Jamaican in Colombia



Source: Masters View / Howard Erickson

Population: **5,300**
World Popl: **3,371,400**
Total Countries: **12**
People Cluster: **Afro-American, Northern**
Main Language: **Jamaican English Creole**
Main Religion: **Christianity**
Status: **Partially reached**
Evangelicals: **8.0%**
Chr Adherents: **94.4%**
Scripture: **New Testament**

www.joshuaproject.net

"Declare His glory among the nations." Psalm 96:3

Pray for the Nations

Jewish, Spanish-speaking in Colombia

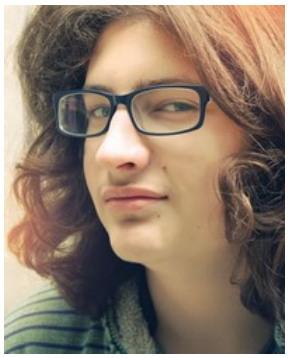

Source: pxfuel

Population: **2,200**
World Popl: **189,200**
Total Countries: **13**
People Cluster: **Jewish - Other**
Main Language: **Spanish**
Main Religion: **Judaism**
Status: **Frontier Unreached**
Evangelicals: **0.00%**
Chr Adherents: **0.00%**
Scripture: **Complete Bible**

www.joshuaproject.net

"Declare His glory among the nations." Psalm 96:3

Pray for the Nations

Jewish, Syrian in Colombia

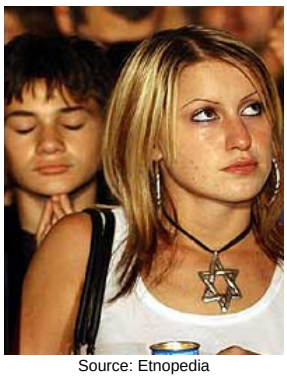

Source: Etnopedia

Population: **5,000**
World Popl: **244,000**
Total Countries: **10**
People Cluster: **Jewish, Sephardic Mizrahi**
Main Language: **Spanish**
Main Religion: **Judaism**
Status: **Frontier Unreached**
Evangelicals: **0.00%**
Chr Adherents: **0.00%**
Scripture: **Complete Bible**

www.joshuaproject.net

"Declare His glory among the nations." Psalm 96:3

Pray for the Nations

Jungle Inga, Mocoa in Colombia



Population: **14,000**
World Popl: **14,000**
Total Countries: **1**
People Cluster: **South American Indigenous**
Main Language: **Inga, Jungle**
Main Religion: **Ethnic Religions**
Status: **Partially reached**
Evangelicals: **3.0%**
Chr Adherents: **20.0%**
Scripture: **Unspecified**

www.joshuaproject.net

"Declare His glory among the nations." Psalm 96:3

Pray for the Nations

Kamentsa in Colombia



Population: **8,000**
World Popl: **8,000**
Total Countries: **1**
People Cluster: **South American Indigenous**
Main Language: **Camsa**
Main Religion: **Ethnic Religions**
Status: **Partially reached**
Evangelicals: **3.7%**
Chr Adherents: **40.0%**
Scripture: **New Testament**

www.joshuaproject.net

"Declare His glory among the nations." Psalm 96:3

Pray for the Nations

Kankuamo in Colombia



Source: Jusezam - Wikimedia

Population: **4,300**
World Popl: **4,300**
Total Countries: **1**
People Cluster: **South American Indigenous**
Main Language: **Spanish**
Main Religion: **Ethnic Religions**
Status: **Minimally Reached**
Evangelicals: **1.00%**
Chr Adherents: **20.00%**
Scripture: **Complete Bible**

www.joshuaproject.net

"Declare His glory among the nations." Psalm 96:3

Pray for the Nations

Kawiyari in Colombia



Population: **1,100**
World Popl: **1,100**
Total Countries: **1**
People Cluster: **South American Indigenous**
Main Language: **Cabiyari**
Main Religion: **Christianity**
Status: **Partially reached**
Evangelicals: **6.0%**
Chr Adherents: **80.0%**
Scripture: **Unspecified**

www.joshuaproject.net

"Declare His glory among the nations." Psalm 96:3

Pray for the Nations

Kofan in Colombia



Source: Anonymous

Population: **1,900**
World Popl: **3,400**
Total Countries: **2**
People Cluster: **South American Indigenous**
Main Language: **Cofan**
Main Religion: **Ethnic Religions**
Status: **Minimally Reached**
Evangelicals: **1.00%**
Chr Adherents: **8.00%**
Scripture: **New Testament**

www.joshuaproject.net

"Declare His glory among the nations." Psalm 96:3

Pray for the Nations

Kogi in Colombia



Source: Uhkabu - Wikimedia

Population: **21,000**
World Popl: **21,000**
Total Countries: **1**
People Cluster: **South American Indigenous**
Main Language: **Kogi**
Main Religion: **Ethnic Religions**
Status: **Unreached**
Evangelicals: **1.60%**
Chr Adherents: **1.60%**
Scripture: **New Testament**

www.joshuaproject.net

"Declare His glory among the nations." Psalm 96:3

Pray for the Nations

Kokama, Cocama-Cocamilla in Colombia



Source: Emily Craft

Population: **3,400**
World Popl: **29,300**
Total Countries: **3**
People Cluster: **Guarani**
Main Language: **Kukama-Kukamiria**
Main Religion: **Christianity**
Status: **Superficially reached**
Evangelicals: **0.5%**
Chr Adherents: **81.0%**
Scripture: **Portions**

www.joshuaproject.net

"Declare His glory among the nations." Psalm 96:3

Pray for the Nations

Macaguan, Agualinda Guajibo in Colombia



Population: **500**
World Popl: **500**
Total Countries: **1**
People Cluster: **South American Indigenous**
Main Language: **Macaguan**
Main Religion: **Christianity**
Status: **Significantly reached**
Evangelicals: **13.0%**
Chr Adherents: **50.0%**
Scripture: **Translation Started**

www.joshuaproject.net

"Declare His glory among the nations." Psalm 96:3

Pray for the Nations

Macu in Colombia



Source: Anonymous

Population: **200**
World Popl: **200**
Total Countries: **1**
People Cluster: **South American Indigenous**
Main Language: **Cacua**
Main Religion: **Christianity**
Status: **Partially reached**
Evangelicals: **7.0%**
Chr Adherents: **70.0%**
Scripture: **New Testament**

www.joshuaproject.net

"Declare His glory among the nations." Psalm 96:3

Pray for the Nations

Makuna, Jepa-Matsi in Colombia



Source: Anonymous

Population: **1,900**
World Popl: **1,920**
Total Countries: **2**
People Cluster: **South American Indigenous**
Main Language: **Macuna**
Main Religion: **Christianity**
Status: **Partially reached**
Evangelicals: **5.0%**
Chr Adherents: **70.0%**
Scripture: **New Testament**

www.joshuaproject.net

"Declare His glory among the nations." Psalm 96:3

Pray for the Nations

Masiguare in Colombia



Population: **600**
World Popl: **600**
Total Countries: **1**
People Cluster: **South American Indigenous**
Main Language: **Cuiba**
Main Religion: **Ethnic Religions**
Status: **Minimally Reached**
Evangelicals: **2.00%**
Chr Adherents: **10.00%**
Scripture: **New Testament**

www.joshuaproject.net

"Declare His glory among the nations." Psalm 96:3

Pray for the Nations

Matapi in Colombia



Population: **1,700**
World Popl: **1,700**
Total Countries: **1**
People Cluster: **South American Indigenous**
Main Language: **Yucuna**
Main Religion: **Christianity**
Status: **Partially reached**
Evangelicals: **7.0%**
Chr Adherents: **65.0%**
Scripture: **New Testament**

www.joshuaproject.net

"Declare His glory among the nations." Psalm 96:3

Pray for the Nations

Mirana in Colombia



Population: **800**
World Popl: **800**
Total Countries: **1**
People Cluster: **South American Indigenous**
Main Language: **Bora**
Main Religion: **Ethnic Religions**
Status: **Significantly reached**
Evangelicals: **12.0%**
Chr Adherents: **15.0%**
Scripture: **New Testament**

www.joshuaproject.net

"Declare His glory among the nations." Psalm 96:3

Pray for the Nations

Motilone, Bari in Colombia



Source: Bruce Olson

Population: **3,200**
World Popl: **7,200**
Total Countries: **3**
People Cluster: **Amazon**
Main Language: **Bari**
Main Religion: **Christianity**
Status: **Significantly reached**
Evangelicals: **30.0%**
Chr Adherents: **70.0%**
Scripture: **Translation Started**

www.joshuaproject.net

"Declare His glory among the nations." Psalm 96:3

Pray for the Nations

Muinane in Colombia



Population: **2,200**
World Popl: **2,200**
Total Countries: **1**
People Cluster: **South American Indigenous**
Main Language: **Muinane**
Main Religion: **Christianity**
Status: **Partially reached**
Evangelicals: **5.0%**
Chr Adherents: **80.0%**
Scripture: **New Testament**

www.joshuaproject.net

"Declare His glory among the nations." Psalm 96:3

Pray for the Nations

Muysca in Colombia

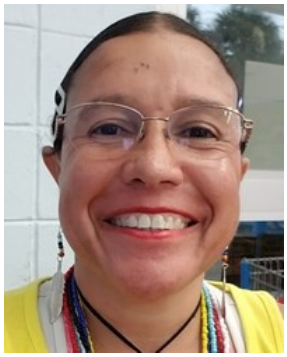

Source: Anonymous

Population: **14,000**
World Popl: **14,000**
Total Countries: **1**
People Cluster: **South American Indigenous**
Main Language: **Spanish**
Main Religion: **Christianity**
Status: **Partially reached**
Evangelicals: **5.0%**
Chr Adherents: **90.0%**
Scripture: **Complete Bible**

www.joshuaproject.net

"Declare His glory among the nations." Psalm 96:3

Pray for the Nations

Nonuya in Colombia



Population: **300**
World Popl: **300**
Total Countries: **1**
People Cluster: **South American Indigenous**
Main Language: **Spanish**
Main Religion: **Ethnic Religions**
Status: **Frontier Unreached**
Evangelicals: **0.00%**
Chr Adherents: **0.00%**
Scripture: **Complete Bible**

www.joshuaproject.net

"Declare His glory among the nations." Psalm 96:3

Pray for the Nations

Nukak in Colombia



Source: Troskiller - Flickr

Population: **800**
World Popl: **800**
Total Countries: **1**
People Cluster: **Amazon**
Main Language: **Nukak Maku**
Main Religion: **Ethnic Religions**
Status: **Significantly reached**
Evangelicals: **12.3%**
Chr Adherents: **15.0%**
Scripture: **Translation Started**

www.joshuaproject.net

"Declare His glory among the nations." Psalm 96:3

Pray for the Nations

Ocaina in Colombia



Population: **400**
World Popl: **600**
Total Countries: **2**
People Cluster: **Amazon**
Main Language: **Ocaina**
Main Religion: **Christianity**
Status: **Superficially reached**
Evangelicals: **1.0%**
Chr Adherents: **79.0%**
Scripture: **Portions**

www.joshuaproject.net

"Declare His glory among the nations." Psalm 96:3

Pray for the Nations

Paez in Colombia



Source: Joshua Project

Population: **258,000**
World Popl: **258,000**
Total Countries: **1**
People Cluster: **South American Indigenous**
Main Language: **Nasa**
Main Religion: **Christianity**
Status: **Significantly reached**
Evangelicals: **38.0%**
Chr Adherents: **65.0%**
Scripture: **Complete Bible**

www.joshuaproject.net

"Declare His glory among the nations." Psalm 96:3

Pray for the Nations

Palenquero in Colombia



Source: Luz Adriana Villa - Flickr

Population: **3,700**
World Popl: **3,700**
Total Countries: **1**
People Cluster: **Afro-American, Hispanic**
Main Language: **Palenquero**
Main Religion: **Christianity**
Status: **Partially reached**
Evangelicals: **6.0%**
Chr Adherents: **97.0%**
Scripture: **Unspecified**

www.joshuaproject.net

"Declare His glory among the nations." Psalm 96:3

Pray for the Nations

Passe in Colombia



Population: **80**
World Popl: **80**
Total Countries: **1**
People Cluster: **South American Indigenous**
Main Language: **Spanish**
Main Religion: **Ethnic Religions**
Status: **Frontier Unreached**
Evangelicals: **0.00%**
Chr Adherents: **0.00%**
Scripture: **Complete Bible**

www.joshuaproject.net

"Declare His glory among the nations." Psalm 96:3

Pray for the Nations

Pasto, Quillasinga in Colombia



Source: International Mission Board-SBC

Population: **80,000**
World Popl: **80,000**
Total Countries: **1**
People Cluster: **South American Indigenous**
Main Language: **Spanish**
Main Religion: **Ethnic Religions**
Status: **Partially reached**
Evangelicals: **5.0%**
Chr Adherents: **40.0%**
Scripture: **Complete Bible**

www.joshuaproject.net

"Declare His glory among the nations." Psalm 96:3

Pray for the Nations

Piapoco in Colombia



Source: Anonymous

Population: **16,000**
World Popl: **19,300**
Total Countries: **2**
People Cluster: **South American Indigenous**
Main Language: **Piapoco**
Main Religion: **Ethnic Religions**
Status: **Significantly reached**
Evangelicals: **38.0%**
Chr Adherents: **50.0%**
Scripture: **New Testament**

www.joshuaproject.net

"Declare His glory among the nations." Psalm 96:3

Pray for the Nations

Piaroa in Colombia



Population: **1,200**
World Popl: **18,200**
Total Countries: **2**
People Cluster: **South American Indigenous**
Main Language: **Piaroa**
Main Religion: **Ethnic Religions**
Status: **Significantly reached**
Evangelicals: **11.0%**
Chr Adherents: **20.0%**
Scripture: **New Testament**

www.joshuaproject.net

"Declare His glory among the nations." Psalm 96:3

Pray for the Nations

Pijao, Coyaima in Colombia



Population: **55,000**
World Popl: **55,000**
Total Countries: **1**
People Cluster: **South American Indigenous**
Main Language: **Spanish**
Main Religion: **Ethnic Religions**
Status: **Partially reached**
Evangelicals: **4.0%**
Chr Adherents: **30.0%**
Scripture: **Complete Bible**

www.joshuaproject.net

"Declare His glory among the nations." Psalm 96:3

Pray for the Nations

Pira-Tapuia in Colombia



Source: Delwell30 - Wikimedia

Population: **1,200**
World Popl: **2,400**
Total Countries: **2**
People Cluster: **South American Indigenous**
Main Language: **Piratapuyo**
Main Religion: **Christianity**
Status: **Partially reached**
Evangelicals: **10.0%**
Chr Adherents: **60.0%**
Scripture: **New Testament**

www.joshuaproject.net

"Declare His glory among the nations." Psalm 96:3

Pray for the Nations

Pisamira in Colombia



Population: **70**
World Popl: **70**
Total Countries: **1**
People Cluster: **South American Indigenous**
Main Language: **Spanish**
Main Religion: **Ethnic Religions**
Status: **Minimally Reached**
Evangelicals: **2.00%**
Chr Adherents: **30.00%**
Scripture: **Complete Bible**

www.joshuaproject.net

"Declare His glory among the nations." Psalm 96:3

Pray for the Nations

Puinave in Colombia



Population: **9,500**
World Popl: **11,300**
Total Countries: **3**
People Cluster: **South American Indigenous**
Main Language: **Puinave**
Main Religion: **Christianity**
Status: **Significantly reached**
Evangelicals: **35.0%**
Chr Adherents: **60.0%**
Scripture: **New Testament**

www.joshuaproject.net

"Declare His glory among the nations." Psalm 96:3

Pray for the Nations

Quaiquer in Colombia



Population: **47,000**
World Popl: **49,200**
Total Countries: **2**
People Cluster: **South American Indigenous**
Main Language: **Awa-Cuaiquer**
Main Religion: **Christianity**
Status: **Partially reached**
Evangelicals: **6.0%**
Chr Adherents: **65.0%**
Scripture: **New Testament**

www.joshuaproject.net

"Declare His glory among the nations." Psalm 96:3

Pray for the Nations

Quichua, Lowland Napo in Colombia



Source: Anonymous

Population: **3,900**
World Popl: **33,900**
Total Countries: **3**
People Cluster: **Quechua**
Main Language: **Quichua, Napo**
Main Religion: **Christianity**
Status: **Significantly reached**
Evangelicals: **11.0%**
Chr Adherents: **90.0%**
Scripture: **New Testament**

www.joshuaproject.net

"Declare His glory among the nations." Psalm 96:3

Pray for the Nations

Retuara in Colombia



Population: **700**
World Popl: **700**
Total Countries: **1**
People Cluster: **South American Indigenous**
Main Language: **Tanimuca-Letuama**
Main Religion: **Ethnic Religions**
Status: **Minimally Reached**
Evangelicals: **0.30%**
Chr Adherents: **10.00%**
Scripture: **Portions**

www.joshuaproject.net

"Declare His glory among the nations." Psalm 96:3

Pray for the Nations

Rio Arauca Guajibo, Playero in Colombia



Population: **300**
World Popl: **500**
Total Countries: **2**
People Cluster: **South American Indigenous**
Main Language: **Playero**
Main Religion: **Christianity**
Status: **Minimally Reached**
Evangelicals: **0.05%**
Chr Adherents: **50.00%**
Scripture: **Unspecified**

www.joshuaproject.net

"Declare His glory among the nations." Psalm 96:3

Pray for the Nations

Romani, Calo in Colombia



Source: Danielle Pereira - Flickr

Population: **5,300**
World Popl: **936,500**
Total Countries: **7**
People Cluster: **Romani**
Main Language: **Calo**
Main Religion: **Christianity**
Status: **Partially reached**
Evangelicals: **3.0%**
Chr Adherents: **65.0%**
Scripture: **Portions**

www.joshuaproject.net

"Declare His glory among the nations." Psalm 96:3

Pray for the Nations

Romani, Vlax in Colombia

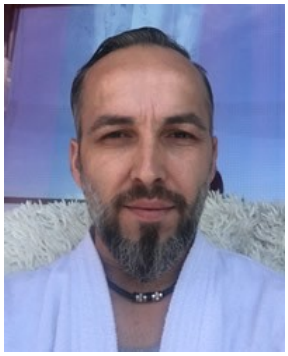

Source: Anonymous

Population: **5,400**
World Popl: **1,185,200**
Total Countries: **23**
People Cluster: **Romani**
Main Language: **Romani, Vlax**
Main Religion: **Christianity**
Status: **Partially reached**
Evangelicals: **4.0%**
Chr Adherents: **90.0%**
Scripture: **Complete Bible**

www.joshuaproject.net

"Declare His glory among the nations." Psalm 96:3

Pray for the Nations

Saliba in Colombia



Population: **5,100**
World Popl: **5,400**
Total Countries: **2**
People Cluster: **South American Indigenous**
Main Language: **Saliba**
Main Religion: **Christianity**
Status: **Partially reached**
Evangelicals: **5.0%**
Chr Adherents: **55.0%**
Scripture: **Unspecified**

www.joshuaproject.net

"Declare His glory among the nations." Psalm 96:3

Pray for the Nations

Senu, Zenu in Colombia



Source: International Mission Board-SBC

Population: **40,000**
World Popl: **40,000**
Total Countries: **1**
People Cluster: **South American Indigenous**
Main Language: **Spanish**
Main Religion: **Christianity**
Status: **Partially reached**
Evangelicals: **3.0%**
Chr Adherents: **65.0%**
Scripture: **Complete Bible**

www.joshuaproject.net

"Declare His glory among the nations." Psalm 96:3

Pray for the Nations

Siona in Colombia



Population: **2,800**
World Popl: **3,500**
Total Countries: **2**
People Cluster: **South American Indigenous**
Main Language: **Siona**
Main Religion: **Christianity**
Status: **Significantly reached**
Evangelicals: **20.0%**
Chr Adherents: **60.0%**
Scripture: **New Testament**

www.joshuaproject.net

"Declare His glory among the nations." Psalm 96:3

Pray for the Nations

Siriano in Colombia



Source: Anonymous

Population: **1,800**
World Popl: **1,890**
Total Countries: **2**
People Cluster: **South American Indigenous**
Main Language: **Siriano**
Main Religion: **Christianity**
Status: **Partially reached**
Evangelicals: **6.0%**
Chr Adherents: **70.0%**
Scripture: **New Testament**

www.joshuaproject.net

"Declare His glory among the nations." Psalm 96:3

Pray for the Nations

Siripu in Colombia



Population: **80**
World Popl: **80**
Total Countries: **1**
People Cluster: **South American Indigenous**
Main Language: **Cuiba**
Main Religion: **Ethnic Religions**
Status: **Frontier Unreached**
Evangelicals: **0.00%**
Chr Adherents: **0.00%**
Scripture: **New Testament**

www.joshuaproject.net

"Declare His glory among the nations." Psalm 96:3

Pray for the Nations

Spaniard in Colombia



Source: Kerry Olson

Population: **16,000**
World Popl: **22,135,200**
Total Countries: **35**
People Cluster: **Spanish**
Main Language: **Spanish**
Main Religion: **Christianity**
Status: **Superficially reached**
Evangelicals: **0.5%**
Chr Adherents: **95.0%**
Scripture: **Complete Bible**

www.joshuaproject.net

"Declare His glory among the nations." Psalm 96:3

Pray for the Nations

Tama in Colombia



Population: **600**
World Popl: **600**
Total Countries: **1**
People Cluster: **South American Indigenous**
Main Language: **Spanish**
Main Religion: **Ethnic Religions**
Status: **Partially reached**
Evangelicals: **5.0%**
Chr Adherents: **25.0%**
Scripture: **Complete Bible**

www.joshuaproject.net

"Declare His glory among the nations." Psalm 96:3

Pray for the Nations

Tanimuca in Colombia



Population: **700**
World Popl: **700**
Total Countries: **1**
People Cluster: **South American Indigenous**
Main Language: **Tanimuca-Letuama**
Main Religion: **Ethnic Religions**
Status: **Partially reached**
Evangelicals: **2.8%**
Chr Adherents: **30.0%**
Scripture: **Portions**

www.joshuaproject.net

"Declare His glory among the nations." Psalm 96:3

Pray for the Nations

Tariano in Colombia



Population: **200**
World Popl: **2,300**
Total Countries: **2**
People Cluster: **Amazon**
Main Language: **Tariana**
Main Religion: **Ethnic Religions**
Status: **Minimally Reached**
Evangelicals: **0.50%**
Chr Adherents: **50.00%**
Scripture: **Unspecified**

www.joshuaproject.net

"Declare His glory among the nations." Psalm 96:3

Pray for the Nations

Tatuyo in Colombia



Source: AnaChina - Wikimedia

Population: **400**
World Popl: **400**
Total Countries: **1**
People Cluster: **South American Indigenous**
Main Language: **Tatuyo**
Main Religion: **Ethnic Religions**
Status: **Partially reached**
Evangelicals: **4.0%**
Chr Adherents: **20.0%**
Scripture: **New Testament**

www.joshuaproject.net

"Declare His glory among the nations." Psalm 96:3

Pray for the Nations

Ticuna in Colombia



Source: Anonymous

Population: **15,000**
World Popl: **65,000**
Total Countries: **3**
People Cluster: **South American Indigenous**
Main Language: **Ticuna**
Main Religion: **Ethnic Religions**
Status: **Significantly reached**
Evangelicals: **12.0%**
Chr Adherents: **40.0%**
Scripture: **Complete Bible**

www.joshuaproject.net

"Declare His glory among the nations." Psalm 96:3

Pray for the Nations

Totoro in Colombia



Population: **3,800**
World Popl: **3,800**
Total Countries: **1**
People Cluster: **South American Indigenous**
Main Language: **Spanish**
Main Religion: **Christianity**
Status: **Partially reached**
Evangelicals: **5.0%**
Chr Adherents: **70.0%**
Scripture: **Complete Bible**

www.joshuaproject.net

"Declare His glory among the nations." Psalm 96:3

Pray for the Nations

Tukano, Tariano in Colombia



Source: Anonymous

Population: **4,700**
World Popl: **11,500**
Total Countries: **2**
People Cluster: **South American Indigenous**
Main Language: **Tucano**
Main Religion: **Christianity**
Status: **Partially reached**
Evangelicals: **5.0%**
Chr Adherents: **60.0%**
Scripture: **New Testament**

www.joshuaproject.net

"Declare His glory among the nations." Psalm 96:3

Pray for the Nations

Tule in Colombia



Population: **1,400**
World Popl: **1,400**
Total Countries: **1**
People Cluster: **South American Indigenous**
Main Language: **Spanish**
Main Religion: **Ethnic Religions**
Status: **Partially reached**
Evangelicals: **5.0%**
Chr Adherents: **40.0%**
Scripture: **Complete Bible**

www.joshuaproject.net

"Declare His glory among the nations." Psalm 96:3

Pray for the Nations

Tunebo, Angosturas in Colombia



Population: **100**
World Popl: **100**
Total Countries: **1**
People Cluster: **South American Indigenous**
Main Language: **Spanish**
Main Religion: **Ethnic Religions**
Status: **Minimally Reached**
Evangelicals: **2.00%**
Chr Adherents: **25.00%**
Scripture: **Complete Bible**

www.joshuaproject.net

"Declare His glory among the nations." Psalm 96:3

Pray for the Nations

Tunebo, Central in Colombia



Population: **3,800**
World Popl: **3,800**
Total Countries: **1**
People Cluster: **South American Indigenous**
Main Language: **Tunebo, Central**
Main Religion: **Ethnic Religions**
Status: **Partially reached**
Evangelicals: **8.0%**
Chr Adherents: **40.0%**
Scripture: **New Testament**

www.joshuaproject.net

"Declare His glory among the nations." Psalm 96:3

Pray for the Nations

Tunebo, Eastern in Colombia



Population: **3,800**
World Popl: **3,800**
Total Countries: **1**
People Cluster: **South American Indigenous**
Main Language: **Tunebo, Barro Negro**
Main Religion: **Ethnic Religions**
Status: **Partially reached**
Evangelicals: **3.0%**
Chr Adherents: **10.0%**
Scripture: **Translation Started**

www.joshuaproject.net

"Declare His glory among the nations." Psalm 96:3

Pray for the Nations

Tunebo, Western in Colombia



Population: **3,800**
World Popl: **3,800**
Total Countries: **1**
People Cluster: **South American Indigenous**
Main Language: **Tunebo, Western**
Main Religion: **Ethnic Religions**
Status: **Minimally Reached**
Evangelicals: **2.00%**
Chr Adherents: **40.00%**
Scripture: **Translation Started**

www.joshuaproject.net

"Declare His glory among the nations." Psalm 96:3

Pray for the Nations

Tuyuka in Colombia



Population: **1,600**
World Popl: **2,600**
Total Countries: **2**
People Cluster: **South American Indigenous**
Main Language: **Tuyuca**
Main Religion: **Christianity**
Status: **Partially reached**
Evangelicals: **5.0%**
Chr Adherents: **60.0%**
Scripture: **New Testament**

www.joshuaproject.net

"Declare His glory among the nations." Psalm 96:3

Pray for the Nations

Wanano, Guanano in Colombia



Population: **3,500**
World Popl: **4,100**
Total Countries: **2**
People Cluster: **South American Indigenous**
Main Language: **Wanano**
Main Religion: **Christianity**
Status: **Significantly reached**
Evangelicals: **16.0%**
Chr Adherents: **70.0%**
Scripture: **New Testament**

www.joshuaproject.net

"Declare His glory among the nations." Psalm 96:3

Pray for the Nations

Wayuu, Guajiro in Colombia



Source: Kike SÃ¡nchez

Population: **403,000**
World Popl: **770,000**
Total Countries: **2**
People Cluster: **South American Indigenous**
Main Language: **Wayuu**
Main Religion: **Ethnic Religions**
Status: **Partially reached**
Evangelicals: **7.0%**
Chr Adherents: **20.0%**
Scripture: **Complete Bible**

www.joshuaproject.net

"Declare His glory among the nations." Psalm 96:3

Pray for the Nations

Wiwa in Colombia



Source: Anders1716 - Wikimedia

Population: **19,000**
World Popl: **19,000**
Total Countries: **1**
People Cluster: **South American Indigenous**
Main Language: **Sanka**
Main Religion: **Ethnic Religions**
Status: **Unreached**
Evangelicals: **0.40%**
Chr Adherents: **2.10%**
Scripture: **New Testament**

www.joshuaproject.net

"Declare His glory among the nations." Psalm 96:3

Pray for the Nations

Wounaan in Colombia



Source: Anonymous

Population: **16,000**
World Popl: **25,100**
Total Countries: **2**
People Cluster: **South American Indigenous**
Main Language: **Woun Meu**
Main Religion: **Christianity**
Status: **Superficially reached**
Evangelicals: **0.4%**
Chr Adherents: **65.0%**
Scripture: **New Testament**

www.joshuaproject.net

"Declare His glory among the nations." Psalm 96:3

Pray for the Nations

Yagua in Colombia



Source: Mike Tabor

Population: **1,000**
World Popl: **9,000**
Total Countries: **2**
People Cluster: **South American Indigenous**
Main Language: **Yagua**
Main Religion: **Ethnic Religions**
Status: **Unreached**
Evangelicals: **2.00%**
Chr Adherents: **5.00%**
Scripture: **New Testament**

www.joshuaproject.net

"Declare His glory among the nations." Psalm 96:3

Pray for the Nations

Yanacona, Mitamae in Colombia



Population: **25,000**
World Popl: **25,000**
Total Countries: **1**
People Cluster: **South American Indigenous**
Main Language: **Spanish**
Main Religion: **Christianity**
Status: **Partially reached**
Evangelicals: **7.0%**
Chr Adherents: **75.0%**
Scripture: **Complete Bible**

www.joshuaproject.net

"Declare His glory among the nations." Psalm 96:3

Pray for the Nations

Yari in Colombia



Population: **900**
World Popl: **900**
Total Countries: **1**
People Cluster: **South American Indigenous**
Main Language: **Spanish**
Main Religion: **Ethnic Religions**
Status: **Frontier Unreached**
Evangelicals: **0.00%**
Chr Adherents: **0.00%**
Scripture: **Complete Bible**

www.joshuaproject.net

"Declare His glory among the nations." Psalm 96:3

Pray for the Nations

Yaruro, Pume in Colombia



Population: **200**
World Popl: **8,600**
Total Countries: **2**
People Cluster: **South American Indigenous**
Main Language: **Pume**
Main Religion: **Ethnic Religions**
Status: **Partially reached**
Evangelicals: **4.0%**
Chr Adherents: **9.0%**
Scripture: **New Testament**

www.joshuaproject.net

"Declare His glory among the nations." Psalm 96:3

Pray for the Nations

Yauna in Colombia



Population: **200**
World Popl: **200**
Total Countries: **1**
People Cluster: **South American Indigenous**
Main Language: **Macuna**
Main Religion: **Christianity**
Status: **Partially reached**
Evangelicals: **3.0%**
Chr Adherents: **50.0%**
Scripture: **New Testament**

www.joshuaproject.net

"Declare His glory among the nations." Psalm 96:3

Pray for the Nations

Yucuna in Colombia



Population: **1,700**
World Popl: **1,700**
Total Countries: **1**
People Cluster: **South American Indigenous**
Main Language: **Yucuna**
Main Religion: **Christianity**
Status: **Partially reached**
Evangelicals: **5.0%**
Chr Adherents: **80.0%**
Scripture: **New Testament**

www.joshuaproject.net

"Declare His glory among the nations." Psalm 96:3

Pray for the Nations

Yukpa, Northern Motilon in Colombia



Source: Bobby Gore

Population: **1,900**
World Popl: **12,000**
Total Countries: **3**
People Cluster: **South American Indigenous**
Main Language: **Yukpa**
Main Religion: **Christianity**
Status: **Partially reached**
Evangelicals: **4.0%**
Chr Adherents: **75.0%**
Scripture: **Portions**

www.joshuaproject.net

"Declare His glory among the nations." Psalm 96:3

Pray for the Nations

Yukpa-Coyaima in Colombia



Population: **1,900**
World Popl: **1,900**
Total Countries: **1**
People Cluster: **South American Indigenous**
Main Language: **Yukpa**
Main Religion: **Christianity**
Status: **Partially reached**
Evangelicals: **7.0%**
Chr Adherents: **80.0%**
Scripture: **Portions**

www.joshuaproject.net

"Declare His glory among the nations." Psalm 96:3

Pray for the Nations

Yuruti in Colombia



Population: **1,300**
World Popl: **1,320**
Total Countries: **2**
People Cluster: **South American Indigenous**
Main Language: **Wajiara**
Main Religion: **Christianity**
Status: **Partially reached**
Evangelicals: **5.0%**
Chr Adherents: **60.0%**
Scripture: **New Testament**

www.joshuaproject.net

"Declare His glory among the nations." Psalm 96:3

Pray for the Nations

Zambo, Afro-Colombian in Colombia



Source: UN Women - Flickr

Population:	**5,409,000**
World Popl:	**6,193,000**
Total Countries:	**6**
People Cluster:	**Afro-American, Hispanic**
Main Language:	**Spanish**
Main Religion:	**Christianity**
Status:	**Partially reached**
Evangelicals:	**8.4%**
Chr Adherents:	**90.0%**
Scripture:	**Complete Bible**

www.joshuaproject.net

"Declare His glory among the nations." Psalm 96:3