Pray for the Nations

Japanese in American Samoa



Source: N-Y-C - Pixabay

Population: **800**
World Popl: **119,044,000**
Total Countries: **37**
People Cluster: **Japanese**
Main Language: **Japanese**
Main Religion: **Buddhism**
Status: **Unreached**
Evangelicals: **1.00%**
Chr Adherents: **5.00%**
Scripture: **Complete Bible**

www.joshuaproject.net

"Declare His glory among the nations." Psalm 96:3

Pray for the Nations

Japanese in Argentina



Source: N-Y-C - Pixabay

Population: **38,000**
World Popl: **119,044,000**
Total Countries: **37**
People Cluster: **Japanese**
Main Language: **Japanese**
Main Religion: **Ethnic Religions**
Status: **Minimally Reached**
Evangelicals: **1.20%**
Chr Adherents: **40.00%**
Scripture: **Complete Bible**

www.joshuaproject.net

"Declare His glory among the nations." Psalm 96:3

Pray for the Nations

Japanese in Australia

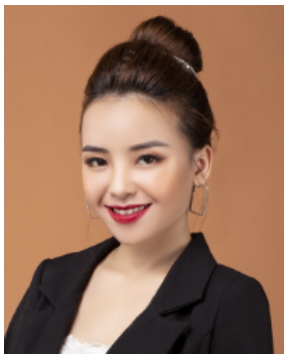

Source: N-Y-C - Pixabay

Population: **61,000**
World Popl: **119,044,000**
Total Countries: **37**
People Cluster: **Japanese**
Main Language: **Japanese**
Main Religion: **Buddhism**
Status: **Unreached**
Evangelicals: **1.60%**
Chr Adherents: **5.00%**
Scripture: **Complete Bible**

www.joshuaproject.net

"Declare His glory among the nations." Psalm 96:3

Pray for the Nations

Japanese in Belgium

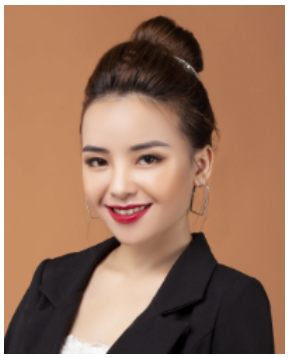

Source: N-Y-C - Pixabay

Population: **5,600**
World Popl: **119,044,000**
Total Countries: **37**
People Cluster: **Japanese**
Main Language: **Japanese**
Main Religion: **Buddhism**
Status: **Unreached**
Evangelicals: **0.30%**
Chr Adherents: **2.00%**
Scripture: **Complete Bible**

www.joshuaproject.net

"Declare His glory among the nations." Psalm 96:3

Pray for the Nations

Japanese in Bolivia

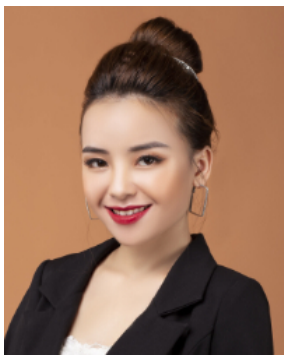

Source: N-Y-C - Pixabay

Population: **15,000**
World Popl: **119,044,000**
Total Countries: **37**
People Cluster: **Japanese**
Main Language: **Japanese**
Main Religion: **Christianity**
Status: **Partially reached**
Evangelicals: **9.0%**
Chr Adherents: **60.0%**
Scripture: **Complete Bible**

www.joshuaproject.net

"Declare His glory among the nations." Psalm 96:3

Pray for the Nations

Japanese in Brazil

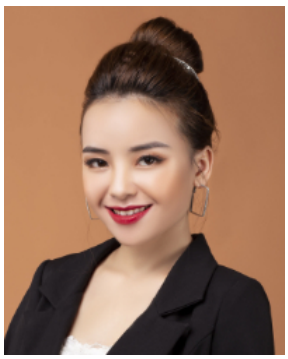

Source: N-Y-C - Pixabay

Population: **382,000**
World Popl: **119,044,000**
Total Countries: **37**
People Cluster: **Japanese**
Main Language: **Japanese**
Main Religion: **Christianity**
Status: **Significantly reached**
Evangelicals: **15.0%**
Chr Adherents: **63.5%**
Scripture: **Complete Bible**

www.joshuaproject.net

"Declare His glory among the nations." Psalm 96:3

Pray for the Nations

Japanese in Canada

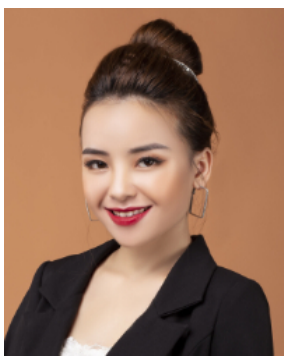

Source: N-Y-C - Pixabay

Population: **94,000**
World Popl: **119,044,000**
Total Countries: **37**
People Cluster: **Japanese**
Main Language: **Japanese**
Main Religion: **Buddhism**
Status: **Unreached**
Evangelicals: **0.80%**
Chr Adherents: **3.00%**
Scripture: **Complete Bible**

www.joshuaproject.net

"Declare His glory among the nations." Psalm 96:3

Pray for the Nations

Japanese in China

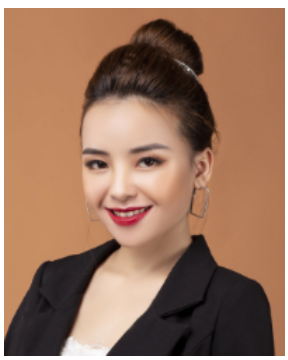

Source: N-Y-C - Pixabay

Population: **6,800**
World Popl: **119,044,000**
Total Countries: **37**
People Cluster: **Japanese**
Main Language: **Japanese**
Main Religion: **Buddhism**
Status: **Frontier Unreached**
Evangelicals: **0.00%**
Chr Adherents: **0.00%**
Scripture: **Complete Bible**

www.joshuaproject.net

"Declare His glory among the nations." Psalm 96:3

Pray for the Nations

Japanese in China, Hong Kong



Source: N-Y-C - Pixabay

Population: **9,800**
World Popl: **119,044,000**
Total Countries: **37**
People Cluster: **Japanese**
Main Language: **Japanese**
Main Religion: **Buddhism**
Status: **Unreached**
Evangelicals: **0.30%**
Chr Adherents: **1.00%**
Scripture: **Complete Bible**

www.joshuaproject.net

"Declare His glory among the nations." Psalm 96:3

Pray for the Nations

Japanese in Dominica



Source: N-Y-C - Pixabay

Population: **800**
World Popl: **119,044,000**
Total Countries: **37**
People Cluster: **Japanese**
Main Language: **Japanese**
Main Religion: **Buddhism**
Status: **Unreached**
Evangelicals: **0.50%**
Chr Adherents: **1.50%**
Scripture: **Complete Bible**

www.joshuaproject.net

"Declare His glory among the nations." Psalm 96:3

Pray for the Nations

Japanese in France

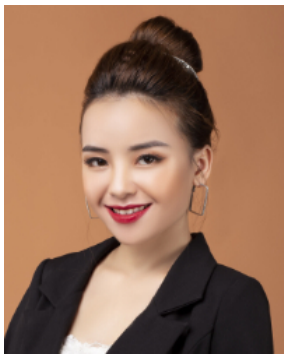

Source: N-Y-C - Pixabay

Population: **31,000**
World Popl: **119,044,000**
Total Countries: **37**
People Cluster: **Japanese**
Main Language: **Japanese**
Main Religion: **Buddhism**
Status: **Unreached**
Evangelicals: **0.50%**
Chr Adherents: **2.00%**
Scripture: **Complete Bible**

www.joshuaproject.net

"Declare His glory among the nations." Psalm 96:3

Pray for the Nations

Japanese in Germany

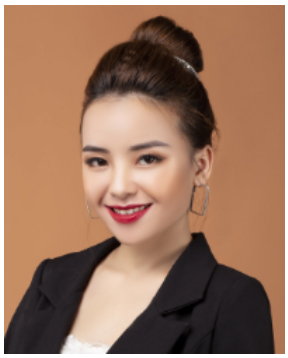

Source: N-Y-C - Pixabay

Population: **36,000**
World Popl: **119,044,000**
Total Countries: **37**
People Cluster: **Japanese**
Main Language: **Japanese**
Main Religion: **Buddhism**
Status: **Unreached**
Evangelicals: **0.50%**
Chr Adherents: **1.50%**
Scripture: **Complete Bible**

www.joshuaproject.net

"Declare His glory among the nations." Psalm 96:3

Pray for the Nations

Japanese in Guam

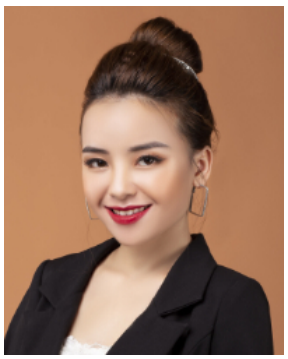

Source: N-Y-C - Pixabay

Population: **2,500**
World Popl: **119,044,000**
Total Countries: **37**
People Cluster: **Japanese**
Main Language: **Japanese**
Main Religion: **Buddhism**
Status: **Unreached**
Evangelicals: **0.50%**
Chr Adherents: **1.50%**
Scripture: **Complete Bible**

www.joshuaproject.net

"Declare His glory among the nations." Psalm 96:3

Pray for the Nations

Japanese in Indonesia

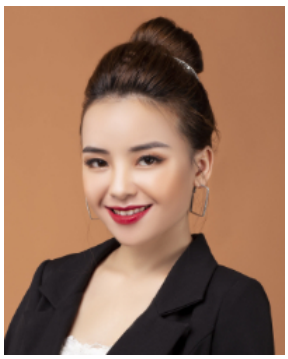

Source: N-Y-C - Pixabay

Population: **15,000**
World Popl: **119,044,000**
Total Countries: **37**
People Cluster: **Japanese**
Main Language: **Japanese**
Main Religion: **Buddhism**
Status: **Unreached**
Evangelicals: **0.50%**
Chr Adherents: **2.30%**
Scripture: **Complete Bible**

www.joshuaproject.net

"Declare His glory among the nations." Psalm 96:3

Pray for the Nations

Japanese in Italy

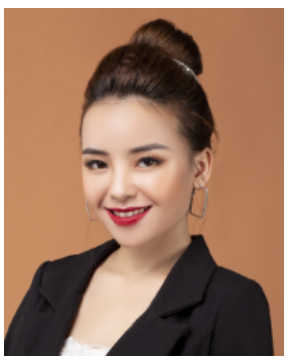

Source: N-Y-C - Pixabay

Population: **6,200**
World Popl: **119,044,000**
Total Countries: **37**
People Cluster: **Japanese**
Main Language: **Japanese**
Main Religion: **Buddhism**
Status: **Unreached**
Evangelicals: **0.50%**
Chr Adherents: **1.50%**
Scripture: **Complete Bible**

www.joshuaproject.net

"Declare His glory among the nations." Psalm 96:3

Pray for the Nations

Japanese in Japan

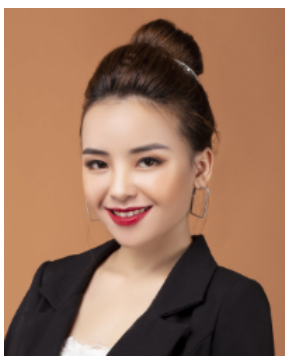

Source: N-Y-C - Pixabay

Population: **117,111,000**
World Popl: **119,044,000**
Total Countries: **37**
People Cluster: **Japanese**
Main Language: **Japanese**
Main Religion: **Buddhism**
Status: **Unreached**
Evangelicals: **0.30%**
Chr Adherents: **1.20%**
Scripture: **Complete Bible**

www.joshuaproject.net

"Declare His glory among the nations." Psalm 96:3

Pray for the Nations

Japanese in Korea, South



Source: N-Y-C - Pixabay

Population: **52,000**
World Popl: **119,044,000**
Total Countries: **37**
People Cluster: **Japanese**
Main Language: **Japanese**
Main Religion: **Buddhism**
Status: **Unreached**
Evangelicals: **0.50%**
Chr Adherents: **1.50%**
Scripture: **Complete Bible**

www.joshuaproject.net

"Declare His glory among the nations." Psalm 96:3

Pray for the Nations

Japanese in Malaysia



Source: N-Y-C - Pixabay

Population: **17,000**
World Popl: **119,044,000**
Total Countries: **37**
People Cluster: **Japanese**
Main Language: **Japanese**
Main Religion: **Buddhism**
Status: **Unreached**
Evangelicals: **0.50%**
Chr Adherents: **1.50%**
Scripture: **Complete Bible**

www.joshuaproject.net

"Declare His glory among the nations." Psalm 96:3

Pray for the Nations

Japanese in Marshall Islands

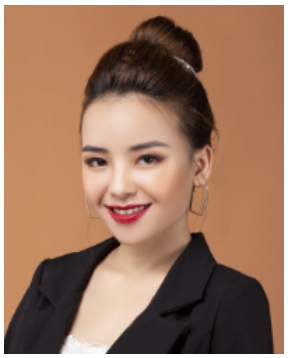

Source: N-Y-C - Pixabay

Population: **300**
World Popl: **119,044,000**
Total Countries: **37**
People Cluster: **Japanese**
Main Language: **Japanese**
Main Religion: **Buddhism**
Status: **Unreached**
Evangelicals: **0.50%**
Chr Adherents: **1.00%**
Scripture: **Complete Bible**

www.joshuaproject.net

"Declare His glory among the nations." Psalm 96:3

Pray for the Nations

Japanese in Mexico

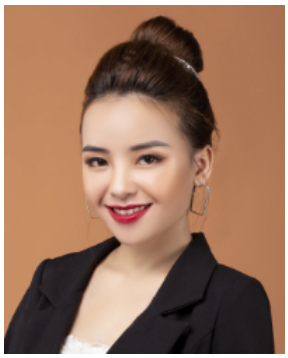

Source: N-Y-C - Pixabay

Population: **5,700**
World Popl: **119,044,000**
Total Countries: **37**
People Cluster: **Japanese**
Main Language: **Japanese**
Main Religion: **Buddhism**
Status: **Unreached**
Evangelicals: **0.50%**
Chr Adherents: **2.00%**
Scripture: **Complete Bible**

www.joshuaproject.net

"Declare His glory among the nations." Psalm 96:3

Pray for the Nations

Japanese in Micronesia, Fed. States

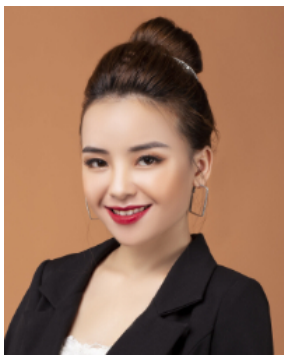

Source: N-Y-C - Pixabay

Population: **800**
World Popl: **119,044,000**
Total Countries: **37**
People Cluster: **Japanese**
Main Language: **Japanese**
Main Religion: **Buddhism**
Status: **Unreached**
Evangelicals: **0.50%**
Chr Adherents: **1.50%**
Scripture: **Complete Bible**

www.joshuaproject.net

"Declare His glory among the nations." Psalm 96:3

Pray for the Nations

Japanese in Netherlands

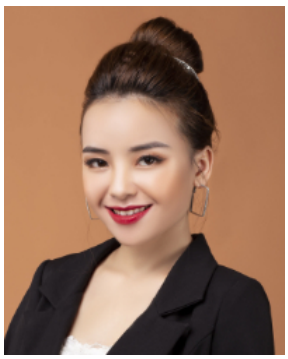

Source: N-Y-C - Pixabay

Population: **5,800**
World Popl: **119,044,000**
Total Countries: **37**
People Cluster: **Japanese**
Main Language: **Japanese**
Main Religion: **Buddhism**
Status: **Unreached**
Evangelicals: **0.30%**
Chr Adherents: **1.00%**
Scripture: **Complete Bible**

www.joshuaproject.net

"Declare His glory among the nations." Psalm 96:3

Pray for the Nations

Japanese in New Zealand

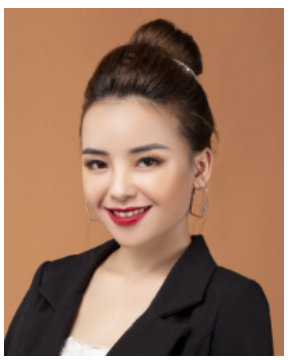

Source: N-Y-C - Pixabay

Population: **25,000**
World Popl: **119,044,000**
Total Countries: **37**
People Cluster: **Japanese**
Main Language: **Japanese**
Main Religion: **Buddhism**
Status: **Unreached**
Evangelicals: **0.50%**
Chr Adherents: **1.50%**
Scripture: **Complete Bible**

www.joshuaproject.net

"Declare His glory among the nations." Psalm 96:3

Pray for the Nations

Japanese in Northern Mariana Isl

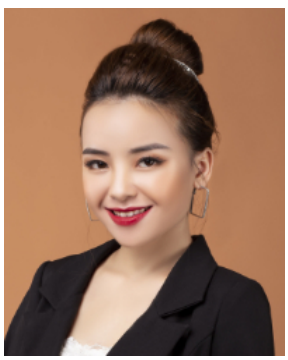

Source: N-Y-C - Pixabay

Population: **700**
World Popl: **119,044,000**
Total Countries: **37**
People Cluster: **Japanese**
Main Language: **Japanese**
Main Religion: **Buddhism**
Status: **Unreached**
Evangelicals: **0.50%**
Chr Adherents: **1.50%**
Scripture: **Complete Bible**

www.joshuaproject.net

"Declare His glory among the nations." Psalm 96:3

Pray for the Nations

Japanese in Palau



Source: N-Y-C - Pixabay

Population: **1,100**
World Popl: **119,044,000**
Total Countries: **37**
People Cluster: **Japanese**
Main Language: **Japanese**
Main Religion: **Buddhism**
Status: **Unreached**
Evangelicals: **2.00%**
Chr Adherents: **2.00%**
Scripture: **Complete Bible**

www.joshuaproject.net

"Declare His glory among the nations." Psalm 96:3

Pray for the Nations

Japanese in Peru



Source: N-Y-C - Pixabay

Population: **54,000**
World Popl: **119,044,000**
Total Countries: **37**
People Cluster: **Japanese**
Main Language: **Spanish**
Main Religion: **Buddhism**
Status: **Unreached**
Evangelicals: **0.50%**
Chr Adherents: **1.50%**
Scripture: **Complete Bible**

www.joshuaproject.net

"Declare His glory among the nations." Psalm 96:3

Pray for the Nations

Japanese in Philippines

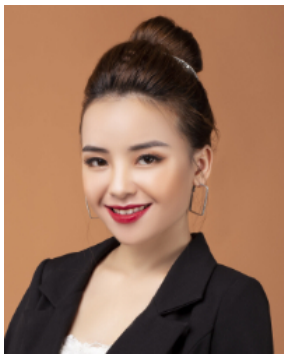

Source: N-Y-C - Pixabay

Population: **17,000**
World Popl: **119,044,000**
Total Countries: **37**
People Cluster: **Japanese**
Main Language: **Japanese**
Main Religion: **Buddhism**
Status: **Unreached**
Evangelicals: **0.50%**
Chr Adherents: **2.00%**
Scripture: **Complete Bible**

www.joshuaproject.net

"Declare His glory among the nations." Psalm 96:3

Pray for the Nations

Japanese in Russia

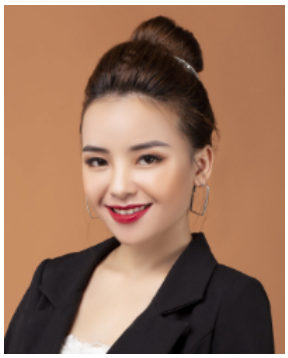

Source: N-Y-C - Pixabay

Population: **16,000**
World Popl: **119,044,000**
Total Countries: **37**
People Cluster: **Japanese**
Main Language: **Japanese**
Main Religion: **Buddhism**
Status: **Unreached**
Evangelicals: **0.50%**
Chr Adherents: **1.50%**
Scripture: **Complete Bible**

www.joshuaproject.net

"Declare His glory among the nations." Psalm 96:3

Pray for the Nations

Japanese in Samoa



Source: N-Y-C - Pixabay

Population: **1,500**
World Popl: **119,044,000**
Total Countries: **37**
People Cluster: **Japanese**
Main Language: **Japanese**
Main Religion: **Buddhism**
Status: **Frontier Unreached**
Evangelicals: **0.00%**
Chr Adherents: **0.00%**
Scripture: **Complete Bible**

www.joshuaproject.net

"Declare His glory among the nations." Psalm 96:3

Pray for the Nations

Japanese in Singapore



Source: N-Y-C - Pixabay

Population: **38,000**
World Popl: **119,044,000**
Total Countries: **37**
People Cluster: **Japanese**
Main Language: **Japanese**
Main Religion: **Buddhism**
Status: **Unreached**
Evangelicals: **0.50%**
Chr Adherents: **1.60%**
Scripture: **Complete Bible**

www.joshuaproject.net

"Declare His glory among the nations." Psalm 96:3

Pray for the Nations

Japanese in Spain

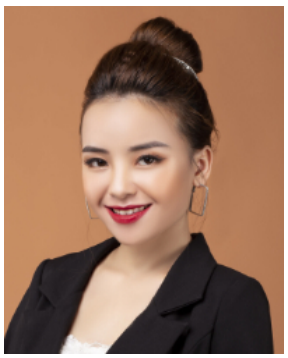

Source: N-Y-C - Pixabay

Population: **6,200**
World Popl: **119,044,000**
Total Countries: **37**
People Cluster: **Japanese**
Main Language: **Japanese**
Main Religion: **Buddhism**
Status: **Unreached**
Evangelicals: **0.50%**
Chr Adherents: **1.50%**
Scripture: **Complete Bible**

www.joshuaproject.net

"Declare His glory among the nations." Psalm 96:3

Pray for the Nations

Japanese in Switzerland

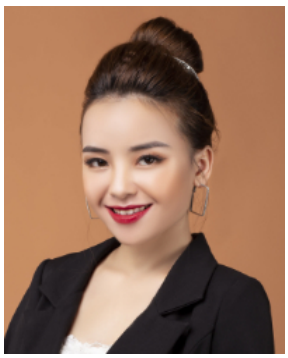

Source: N-Y-C - Pixabay

Population: **5,400**
World Popl: **119,044,000**
Total Countries: **37**
People Cluster: **Japanese**
Main Language: **Japanese**
Main Religion: **Buddhism**
Status: **Unreached**
Evangelicals: **0.50%**
Chr Adherents: **1.50%**
Scripture: **Complete Bible**

www.joshuaproject.net

"Declare His glory among the nations." Psalm 96:3

Pray for the Nations

Japanese in Taiwan



Source: N-Y-C - Pixabay

Population: **13,000**
World Popl: **119,044,000**
Total Countries: **37**
People Cluster: **Japanese**
Main Language: **Japanese**
Main Religion: **Buddhism**
Status: **Unreached**
Evangelicals: **0.50%**
Chr Adherents: **1.50%**
Scripture: **Complete Bible**

www.joshuaproject.net

"Declare His glory among the nations." Psalm 96:3

Pray for the Nations

Japanese in Thailand



Source: N-Y-C - Pixabay

Population: **70,000**
World Popl: **119,044,000**
Total Countries: **37**
People Cluster: **Japanese**
Main Language: **Japanese**
Main Religion: **Buddhism**
Status: **Unreached**
Evangelicals: **0.30%**
Chr Adherents: **0.50%**
Scripture: **Complete Bible**

www.joshuaproject.net

"Declare His glory among the nations." Psalm 96:3

Pray for the Nations

Japanese in United Kingdom

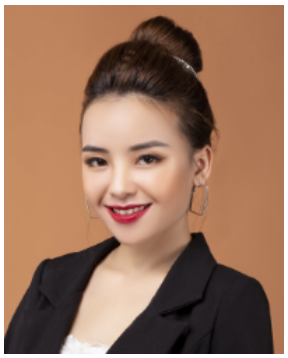

Source: N-Y-C - Pixabay

Population: **25,000**
World Popl: **119,044,000**
Total Countries: **37**
People Cluster: **Japanese**
Main Language: **Japanese**
Main Religion: **Buddhism**
Status: **Unreached**
Evangelicals: **0.50%**
Chr Adherents: **1.50%**
Scripture: **Complete Bible**

www.joshuaproject.net

"Declare His glory among the nations." Psalm 96:3

Pray for the Nations

Japanese in United States

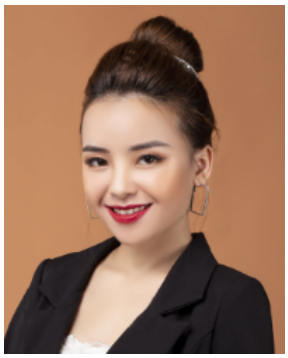

Source: N-Y-C - Pixabay

Population: **864,000**
World Popl: **119,044,000**
Total Countries: **37**
People Cluster: **Japanese**
Main Language: **Japanese**
Main Religion: **Buddhism**
Status: **Significantly reached**
Evangelicals: **15.0%**
Chr Adherents: **25.0%**
Scripture: **Complete Bible**

www.joshuaproject.net

"Declare His glory among the nations." Psalm 96:3

Pray for the Nations

Japanese in Vietnam



Source: N-Y-C - Pixabay

Population: **10,000**
World Popl: **119,044,000**
Total Countries: **37**
People Cluster: **Japanese**
Main Language: **Japanese**
Main Religion: **Buddhism**
Status: **Unreached**
Evangelicals: **0.50%**
Chr Adherents: **1.50%**
Scripture: **Complete Bible**

www.joshuaproject.net

"Declare His glory among the nations." Psalm 96:3