Pray for the Nations

African-American in United States



Source: Tamarcus Brown - Unsplash

Population: **42,224,000**
World Popl: **42,224,000**
Total Countries: **1**
People Cluster: **Afro-American, Northern**
Main Language: **English**
Main Religion: **Christianity**
Status: **Significantly reached**
Evangelicals: **35.0%**
Chr Adherents: **85.0%**
Scripture: **Complete Bible**

www.joshuaproject.net

"Declare His glory among the nations." Psalm 96:3

Pray for the Nations

Afro-Antiguan in Antigua and Barbuda



Source: Robby Breadner - Wikimedia

Population: **77,000**
World Popl: **78,700**
Total Countries: **2**
People Cluster: **Afro-American, Northern**
Main Language: **English**
Main Religion: **Christianity**
Status: **Significantly reached**
Evangelicals: **24.6%**
Chr Adherents: **94.9%**
Scripture: **Complete Bible**

www.joshuaproject.net

"Declare His glory among the nations." Psalm 96:3

Pray for the Nations

Afro-Antiguan in Canada



Source: Robby Breadner - Wikimedia

Population: **1,700**
World Popl: **78,700**
Total Countries: **2**
People Cluster: **Afro-American, Northern**
Main Language: **English**
Main Religion: **Christianity**
Status: **Significantly reached**
Evangelicals: **15.0%**
Chr Adherents: **92.0%**
Scripture: **Complete Bible**

www.joshuaproject.net

"Declare His glory among the nations." Psalm 96:3

Pray for the Nations

Afro-Bahamian in Bahamas

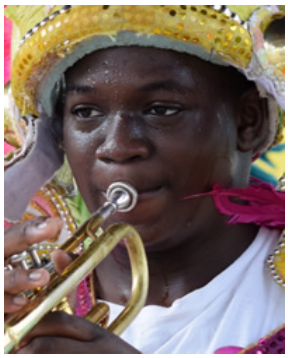

Source: jcdonelson - Pixabay

Population: **251,000**
World Popl: **251,000**
Total Countries: **1**
People Cluster: **Afro-American, Northern**
Main Language: **Bahamas English Creole**
Main Religion: **Christianity**
Status: **Significantly reached**
Evangelicals: **43.5%**
Chr Adherents: **96.0%**
Scripture: **Translation Started**

www.joshuaproject.net

"Declare His glory among the nations." Psalm 96:3

Pray for the Nations

Afro-Grenadian in Canada



Source: Willipixel - Pixabay

Population: **8,100**
World Popl: **110,100**
Total Countries: **2**
People Cluster: **Afro-American, Northern**
Main Language: **Grenadian English Creole**
Main Religion: **Christianity**
Status: **Significantly reached**
Evangelicals: **20.0%**
Chr Adherents: **70.0%**
Scripture: **Translation Started**

www.joshuaproject.net

"Declare His glory among the nations." Psalm 96:3

Pray for the Nations

Afro-Grenadian in Grenada



Source: Willipixel - Pixabay

Population: **102,000**
World Popl: **110,100**
Total Countries: **2**
People Cluster: **Afro-American, Northern**
Main Language: **Grenadian English Creole**
Main Religion: **Christianity**
Status: **Significantly reached**
Evangelicals: **20.0%**
Chr Adherents: **95.3%**
Scripture: **Translation Started**

www.joshuaproject.net

"Declare His glory among the nations." Psalm 96:3

Pray for the Nations

Afro-Nicaraguan in Nicaragua



Source: Anonymous

Population: **296,000**
World Popl: **296,000**
Total Countries: **1**
People Cluster: **Afro-American, Northern**
Main Language: **Spanish**
Main Religion: **Christianity**
Status: **Significantly reached**
Evangelicals: **18.0%**
Chr Adherents: **96.0%**
Scripture: **Complete Bible**

www.joshuaproject.net

"Declare His glory among the nations." Psalm 96:3

Pray for the Nations

Afro-Vincentian in Canada



Source: FAOAmericas - Flickr

Population: **5,900**
World Popl: **89,900**
Total Countries: **2**
People Cluster: **Afro-American, Northern**
Main Language: **Vincentian English Creole**
Main Religion: **Christianity**
Status: **Significantly reached**
Evangelicals: **32.0%**
Chr Adherents: **85.0%**
Scripture: **Portions**

www.joshuaproject.net

"Declare His glory among the nations." Psalm 96:3

Pray for the Nations

Afro-Vincentian in St Vincent and Grenadines



Source: FAOAmericas - Flickr

Population: **84,000**
World Popl: **89,900**
Total Countries: **2**
People Cluster: **Afro-American, Northern**
Main Language: **Vincentian English Creole**
Main Religion: **Christianity**
Status: **Significantly reached**
Evangelicals: **46.0%**
Chr Adherents: **94.0%**
Scripture: **Portions**

www.joshuaproject.net

"Declare His glory among the nations." Psalm 96:3

Pray for the Nations

Antiguan, mixed in Anguilla



Source: St Kitts and Nevis Photo Stream

Population: **14,000**
World Popl: **77,300**
Total Countries: **5**
People Cluster: **Afro-American, Northern**
Main Language: **Leeward Caribbean English**
Main Religion: **Christianity**
Status: **Significantly reached**
Evangelicals: **36.3%**
Chr Adherents: **92.9%**
Scripture: **Portions**

www.joshuaproject.net

"Declare His glory among the nations." Psalm 96:3

Pray for the Nations

Antiguan, mixed in Antigua and Barbuda



Source: St Kitts and Nevis Photo Stream

Population: **2,700**
World Popl: **77,300**
Total Countries: **5**
People Cluster: **Afro-American, Northern**
Main Language: **Leeward Caribbean English**
Main Religion: **Christianity**
Status: **Significantly reached**
Evangelicals: **12.0%**
Chr Adherents: **93.0%**
Scripture: **Portions**

www.joshuaproject.net

"Declare His glory among the nations." Psalm 96:3

Pray for the Nations

Antiguan, mixed in Canada



Source: St Kitts and Nevis Photo Stream

Population: **1,600**
World Popl: **77,300**
Total Countries: **5**
People Cluster: **Afro-American, Northern**
Main Language: **Leeward Caribbean English**
Main Religion: **Christianity**
Status: **Significantly reached**
Evangelicals: **23.0%**
Chr Adherents: **91.0%**
Scripture: **Portions**

www.joshuaproject.net

"Declare His glory among the nations." Psalm 96:3

Pray for the Nations

Antiguan, mixed in Saint Kitts and Nevis



Source: St Kitts and Nevis Photo Stream

Population: **44,000**
World Popl: **77,300**
Total Countries: **5**
People Cluster: **Afro-American, Northern**
Main Language: **Leeward Caribbean English**
Main Religion: **Christianity**
Status: **Significantly reached**
Evangelicals: **23.0%**
Chr Adherents: **95.0%**
Scripture: **Portions**

www.joshuaproject.net

"Declare His glory among the nations." Psalm 96:3

Pray for the Nations

Antiguan, mixed in Sint Maarten



Source: St Kitts and Nevis Photo Stream

Population: **15,000**
World Popl: **77,300**
Total Countries: **5**
People Cluster: **Afro-American, Northern**
Main Language: **Leeward Caribbean English**
Main Religion: **Christianity**
Status: **Significantly reached**
Evangelicals: **12.0%**
Chr Adherents: **93.0%**
Scripture: **Portions**

www.joshuaproject.net

"Declare His glory among the nations." Psalm 96:3

Pray for the Nations

Antilles English-speaking in Curacao



Source: Thijs Van Dongen - Wikimedia

Population: **5,400**
World Popl: **15,400**
Total Countries: **2**
People Cluster: **Afro-American, Northern**
Main Language: **English**
Main Religion: **Christianity**
Status: **Partially reached**
Evangelicals: **6.0%**
Chr Adherents: **85.0%**
Scripture: **Complete Bible**

www.joshuaproject.net

"Declare His glory among the nations." Psalm 96:3

Pray for the Nations

Antilles English-speaking in Sint Maarten



Source: Thijs Van Dongen - Wikimedia

Population: **10,000**
World Popl: **15,400**
Total Countries: **2**
People Cluster: **Afro-American, Northern**
Main Language: **English**
Main Religion: **Christianity**
Status: **Partially reached**
Evangelicals: **6.0%**
Chr Adherents: **85.0%**
Scripture: **Complete Bible**

www.joshuaproject.net

"Declare His glory among the nations." Psalm 96:3

Pray for the Nations

Aukan, Ndjuka in French Guiana



Source: Anonymous

Population: **24,000**
World Popl: **74,800**
Total Countries: **3**
People Cluster: **Afro-American, Northern**
Main Language: **Aukan**
Main Religion: **Christianity**
Status: **Partially reached**
Evangelicals: **6.0%**
Chr Adherents: **90.0%**
Scripture: **Complete Bible**

www.joshuaproject.net

"Declare His glory among the nations." Psalm 96:3

Pray for the Nations

Aukan, Ndjuka in Guyana



Source: Anonymous

Population: **800**
World Popl: **74,800**
Total Countries: **3**
People Cluster: **Afro-American, Northern**
Main Language: **Aukan**
Main Religion: **Christianity**
Status: **Superficially reached**
Evangelicals: **1.0%**
Chr Adherents: **80.0%**
Scripture: **Complete Bible**

www.joshuaproject.net

"Declare His glory among the nations." Psalm 96:3

Pray for the Nations

Aukan, Ndjuka in Suriname



Source: Anonymous

Population: **50,000**
World Popl: **74,800**
Total Countries: **3**
People Cluster: **Afro-American, Northern**
Main Language: **Aukan**
Main Religion: **Christianity**
Status: **Significantly reached**
Evangelicals: **12.0%**
Chr Adherents: **80.0%**
Scripture: **Complete Bible**

www.joshuaproject.net

"Declare His glory among the nations." Psalm 96:3

Pray for the Nations

Bahamian in Bahamas

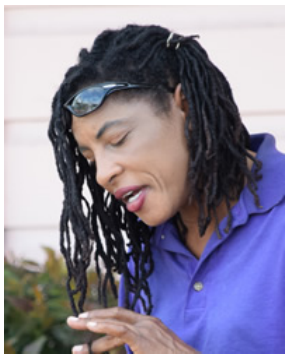

Source: jcdonelson - Pixabay

Population: **96,000**
World Popl: **146,600**
Total Countries: **3**
People Cluster: **Afro-American, Northern**
Main Language: **English**
Main Religion: **Christianity**
Status: **Significantly reached**
Evangelicals: **40.0%**
Chr Adherents: **93.0%**
Scripture: **Complete Bible**

www.joshuaproject.net

"Declare His glory among the nations." Psalm 96:3

Pray for the Nations

Bahamian in Canada

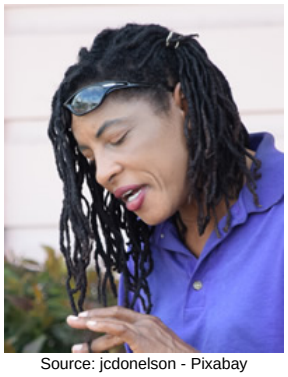

Source: jcdonelson - Pixabay

Population: **600**
World Popl: **146,600**
Total Countries: **3**
People Cluster: **Afro-American, Northern**
Main Language: **English**
Main Religion: **Christianity**
Status: **Significantly reached**
Evangelicals: **31.0%**
Chr Adherents: **90.0%**
Scripture: **Complete Bible**

www.joshuaproject.net

"Declare His glory among the nations." Psalm 96:3

Pray for the Nations

Bahamian in United States

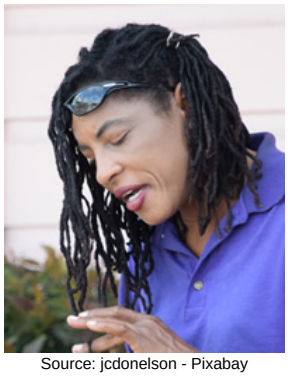

Source: jcdonelson - Pixabay

Population: **50,000**
World Popl: **146,600**
Total Countries: **3**
People Cluster: **Afro-American, Northern**
Main Language: **English**
Main Religion: **Christianity**
Status: **Significantly reached**
Evangelicals: **35.0%**
Chr Adherents: **92.0%**
Scripture: **Complete Bible**

www.joshuaproject.net

"Declare His glory among the nations." Psalm 96:3

Pray for the Nations

Barbadian in Barbados



Source: Anonymous

Population: **243,000**
World Popl: **326,000**
Total Countries: **3**
People Cluster: **Afro-American, Northern**
Main Language: **English**
Main Religion: **Christianity**
Status: **Significantly reached**
Evangelicals: **38.0%**
Chr Adherents: **97.3%**
Scripture: **Complete Bible**

www.joshuaproject.net

"Declare His glory among the nations." Psalm 96:3

Pray for the Nations

Barbadian in Canada



Source: Anonymous

Population: **13,000**
World Popl: **326,000**
Total Countries: **3**
People Cluster: **Afro-American, Northern**
Main Language: **English**
Main Religion: **Christianity**
Status: **Significantly reached**
Evangelicals: **24.0%**
Chr Adherents: **97.0%**
Scripture: **Complete Bible**

www.joshuaproject.net

"Declare His glory among the nations." Psalm 96:3

Pray for the Nations

Barbadian in United States



Source: Anonymous

Population: **70,000**
World Popl: **326,000**
Total Countries: **3**
People Cluster: **Afro-American, Northern**
Main Language: **English**
Main Religion: **Christianity**
Status: **Significantly reached**
Evangelicals: **30.0%**
Chr Adherents: **98.0%**
Scripture: **Complete Bible**

www.joshuaproject.net

"Declare His glory among the nations." Psalm 96:3

Pray for the Nations

Bermudan, mixed in Bermuda



Source: National Archives

Population: **4,400**
World Popl: **4,400**
Total Countries: **1**
People Cluster: **Afro-American, Northern**
Main Language: **English**
Main Religion: **Christianity**
Status: **Significantly reached**
Evangelicals: **24.0%**
Chr Adherents: **98.0%**
Scripture: **Complete Bible**

www.joshuaproject.net

"Declare His glory among the nations." Psalm 96:3

Pray for the Nations

Black Creole, Gullah in United States



Source: Mattstone911 - Wikimedia

Population: **306,000**
World Popl: **306,000**
Total Countries: **1**
People Cluster: **Afro-American, Northern**
Main Language: **Sea Island English Creole**
Main Religion: **Christianity**
Status: **Significantly reached**
Evangelicals: **12.0%**
Chr Adherents: **95.0%**
Scripture: **New Testament**

www.joshuaproject.net

"Declare His glory among the nations." Psalm 96:3

Pray for the Nations

Afro-Bermudan in Bermuda



Source: Stiller Beobachter - Wikimedia

Population: **39,000**
World Popl: **222,000**
Total Countries: **4**
People Cluster: **Afro-American, Northern**
Main Language: **English**
Main Religion: **Christianity**
Status: **Significantly reached**
Evangelicals: **30.9%**
Chr Adherents: **93.0%**
Scripture: **Complete Bible**

www.joshuaproject.net

"Declare His glory among the nations." Psalm 96:3

Pray for the Nations

Caribbean, other in Canada



Source: Stiller Beobachter - Wikimedia

Population: **16,000**
World Popl: **222,000**
Total Countries: **4**
People Cluster: **Afro-American, Northern**
Main Language: **English**
Main Religion: **Christianity**
Status: **Significantly reached**
Evangelicals: **14.0%**
Chr Adherents: **87.0%**
Scripture: **Complete Bible**

www.joshuaproject.net

"Declare His glory among the nations." Psalm 96:3

Pray for the Nations

Caribbean, other in Cayman Islands



Source: Stiller Beobachter - Wikimedia

Population: **2,000**
World Popl: **222,000**
Total Countries: **4**
People Cluster: **Afro-American, Northern**
Main Language: **English**
Main Religion: **Christianity**
Status: **Significantly reached**
Evangelicals: **15.0%**
Chr Adherents: **79.4%**
Scripture: **Complete Bible**

www.joshuaproject.net

"Declare His glory among the nations." Psalm 96:3

Pray for the Nations

Caribbean, other in United States



Source: Stiller Beobachter - Wikimedia

Population: **165,000**
World Popl: **222,000**
Total Countries: **4**
People Cluster: **Afro-American, Northern**
Main Language: **English**
Main Religion: **Christianity**
Status: **Significantly reached**
Evangelicals: **11.0%**
Chr Adherents: **90.0%**
Scripture: **Complete Bible**

www.joshuaproject.net

"Declare His glory among the nations." Psalm 96:3

Pray for the Nations

Cayman Islander in Cayman Islands



Source: Anonymous

Population: **36,000**
World Popl: **36,000**
Total Countries: **1**
People Cluster: **Afro-American, Northern**
Main Language: **English**
Main Religion: **Christianity**
Status: **Significantly reached**
Evangelicals: **21.0%**
Chr Adherents: **80.5%**
Scripture: **Complete Bible**

www.joshuaproject.net

"Declare His glory among the nations." Psalm 96:3

Pray for the Nations

East Indian in Guadeloupe

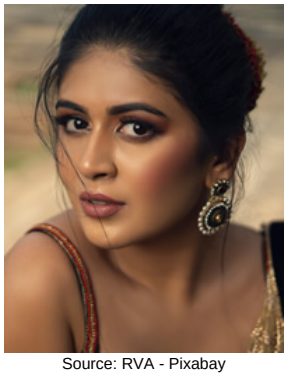

Source: RVA - Pixabay

Population: **3,600**
World Popl: **113,000**
Total Countries: **7**
People Cluster: **Afro-American, Northern**
Main Language: **Tamil**
Main Religion: **Christianity**
Status: **Superficially reached**
Evangelicals: **2.0%**
Chr Adherents: **56.0%**
Scripture: **Complete Bible**

www.joshuaproject.net

"Declare His glory among the nations." Psalm 96:3

Pray for the Nations

East Indian in Jamaica

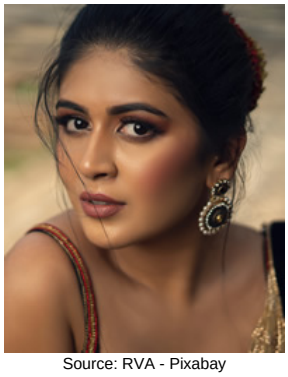

Source: RVA - Pixabay

Population: **93,000**
World Popl: **113,000**
Total Countries: **7**
People Cluster: **Afro-American, Northern**
Main Language: **Hindi**
Main Religion: **Christianity**
Status: **Superficially reached**
Evangelicals: **2.0%**
Chr Adherents: **75.0%**
Scripture: **Complete Bible**

www.joshuaproject.net

"Declare His glory among the nations." Psalm 96:3

Pray for the Nations

East Indian in Puerto Rico

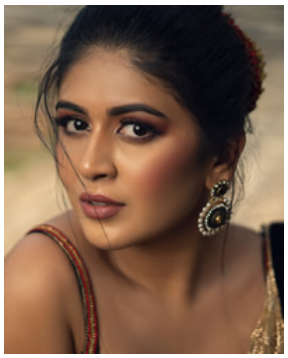

Source: RVA - Pixabay

Population: **4,100**
World Popl: **113,000**
Total Countries: **7**
People Cluster: **Afro-American, Northern**
Main Language: **Hindi**
Main Religion: **Hinduism**
Status: **Minimally Reached**
Evangelicals: **1.00%**
Chr Adherents: **15.00%**
Scripture: **Complete Bible**

www.joshuaproject.net

"Declare His glory among the nations." Psalm 96:3

Pray for the Nations

East Indian in Saint Kitts and Nevis



Source: RVA - Pixabay

Population: **1,200**
World Popl: **113,000**
Total Countries: **7**
People Cluster: **Afro-American, Northern**
Main Language: **Hindi**
Main Religion: **Hinduism**
Status: **Minimally Reached**
Evangelicals: **1.00%**
Chr Adherents: **25.00%**
Scripture: **Complete Bible**

www.joshuaproject.net

"Declare His glory among the nations." Psalm 96:3

Pray for the Nations

East Indian in Saint Lucia

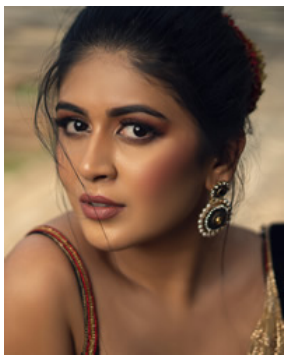

Source: RVA - Pixabay

Population: **5,200**
World Popl: **113,000**
Total Countries: **7**
People Cluster: **Afro-American, Northern**
Main Language: **Hindi**
Main Religion: **Christianity**
Status: **Partially reached**
Evangelicals: **6.0%**
Chr Adherents: **70.0%**
Scripture: **Complete Bible**

www.joshuaproject.net

"Declare His glory among the nations." Psalm 96:3

Pray for the Nations

East Indian in St Vincent and Grenadines



Source: RVA - Pixabay

Population: **5,300**
World Popl: **113,000**
Total Countries: **7**
People Cluster: **Afro-American, Northern**
Main Language: **Hindi**
Main Religion: **Hinduism**
Status: **Partially reached**
Evangelicals: **3.0%**
Chr Adherents: **20.0%**
Scripture: **Complete Bible**

www.joshuaproject.net

"Declare His glory among the nations." Psalm 96:3

Pray for the Nations

East Indian in Virgin Islands (U.S.)



Source: RVA - Pixabay

Population: **600**
World Popl: **113,000**
Total Countries: **7**
People Cluster: **Afro-American, Northern**
Main Language: **Hindi**
Main Religion: **Hinduism**
Status: **Minimally Reached**
Evangelicals: **1.00%**
Chr Adherents: **15.00%**
Scripture: **Complete Bible**

www.joshuaproject.net

"Declare His glory among the nations." Psalm 96:3

Pray for the Nations

Guyanese in Canada



Source: Anonymous

Population: **38,000**
World Popl: **388,600**
Total Countries: **5**
People Cluster: **Afro-American, Northern**
Main Language: **Guyanese Creole**
Main Religion: **Christianity**
Status: **Significantly reached**
Evangelicals: **22.0%**
Chr Adherents: **83.0%**
Scripture: **Portions**

www.joshuaproject.net

"Declare His glory among the nations." Psalm 96:3

Pray for the Nations

Guyanese in French Guiana



Source: Anonymous

Population: **4,600**
World Popl: **388,600**
Total Countries: **5**
People Cluster: **Afro-American, Northern**
Main Language: **Guyanese Creole**
Main Religion: **Christianity**
Status: **Significantly reached**
Evangelicals: **12.0%**
Chr Adherents: **80.0%**
Scripture: **Portions**

www.joshuaproject.net

"Declare His glory among the nations." Psalm 96:3

Pray for the Nations

Guyanese in Guyana



Source: Anonymous

Population: **158,000**
World Popl: **388,600**
Total Countries: **5**
People Cluster: **Afro-American, Northern**
Main Language: **Guyanese Creole**
Main Religion: **Christianity**
Status: **Significantly reached**
Evangelicals: **26.0%**
Chr Adherents: **96.0%**
Scripture: **Portions**

www.joshuaproject.net

"Declare His glory among the nations." Psalm 96:3

Pray for the Nations

Guyanese in Suriname



Source: Anonymous

Population: **74,000**
World Popl: **388,600**
Total Countries: **5**
People Cluster: **Afro-American, Northern**
Main Language: **Guyanese Creole**
Main Religion: **Christianity**
Status: **Significantly reached**
Evangelicals: **20.0%**
Chr Adherents: **86.0%**
Scripture: **Portions**

www.joshuaproject.net

"Declare His glory among the nations." Psalm 96:3

Pray for the Nations

Guyanese in United States



Source: Anonymous

Population: **114,000**
World Popl: **388,600**
Total Countries: **5**
People Cluster: **Afro-American, Northern**
Main Language: **Guyanese Creole**
Main Religion: **Christianity**
Status: **Significantly reached**
Evangelicals: **12.0%**
Chr Adherents: **80.0%**
Scripture: **Portions**

www.joshuaproject.net

"Declare His glory among the nations." Psalm 96:3

Pray for the Nations

Guyanese, Mullato in Guyana



Source: DVIDS - Picryl

Population: **82,000**
World Popl: **82,000**
Total Countries: **1**
People Cluster: **Afro-American, Northern**
Main Language: **Guyanese Creole**
Main Religion: **Christianity**
Status: **Significantly reached**
Evangelicals: **23.0%**
Chr Adherents: **80.0%**
Scripture: **Portions**

www.joshuaproject.net

"Declare His glory among the nations." Psalm 96:3

Pray for the Nations

Jamaican in Aruba



Source: Masters View / Howard Erickson

Population: **600**
World Popl: **3,371,400**
Total Countries: **12**
People Cluster: **Afro-American, Northern**
Main Language: **Jamaican English Creole**
Main Religion: **Christianity**
Status: **Significantly reached**
Evangelicals: **28.0%**
Chr Adherents: **82.0%**
Scripture: **New Testament**

www.joshuaproject.net

"Declare His glory among the nations." Psalm 96:3

Pray for the Nations

Jamaican in Bahamas



Source: Masters View / Howard Erickson

Population: **6,400**
World Popl: **3,371,400**
Total Countries: **12**
People Cluster: **Afro-American, Northern**
Main Language: **English**
Main Religion: **Christianity**
Status: **Significantly reached**
Evangelicals: **25.0%**
Chr Adherents: **86.0%**
Scripture: **Complete Bible**

www.joshuaproject.net

"Declare His glory among the nations." Psalm 96:3

Pray for the Nations

Jamaican in Canada



Source: Masters View / Howard Erickson

Population: **5,100**
World Popl: **3,371,400**
Total Countries: **12**
People Cluster: **Afro-American, Northern**
Main Language: **Jamaican English Creole**
Main Religion: **Christianity**
Status: **Significantly reached**
Evangelicals: **27.0%**
Chr Adherents: **90.0%**
Scripture: **New Testament**

www.joshuaproject.net

"Declare His glory among the nations." Psalm 96:3

Pray for the Nations

Jamaican in Cayman Islands



Source: Masters View / Howard Erickson

Population: **20,000**
World Popl: **3,371,400**
Total Countries: **12**
People Cluster: **Afro-American, Northern**
Main Language: **English**
Main Religion: **Christianity**
Status: **Significantly reached**
Evangelicals: **22.0%**
Chr Adherents: **75.5%**
Scripture: **Complete Bible**

www.joshuaproject.net

"Declare His glory among the nations." Psalm 96:3

Pray for the Nations

Jamaican in Colombia



Source: Masters View / Howard Erickson

Population: **5,300**
World Popl: **3,371,400**
Total Countries: **12**
People Cluster: **Afro-American, Northern**
Main Language: **Jamaican English Creole**
Main Religion: **Christianity**
Status: **Partially reached**
Evangelicals: **8.0%**
Chr Adherents: **94.4%**
Scripture: **New Testament**

www.joshuaproject.net

"Declare His glory among the nations." Psalm 96:3

Pray for the Nations

Jamaican in Costa Rica



Source: Masters View / Howard Erickson

Population: **68,000**
World Popl: **3,371,400**
Total Countries: **12**
People Cluster: **Afro-American, Northern**
Main Language: **Jamaican English Creole**
Main Religion: **Christianity**
Status: **Significantly reached**
Evangelicals: **15.0%**
Chr Adherents: **94.4%**
Scripture: **New Testament**

www.joshuaproject.net

"Declare His glory among the nations." Psalm 96:3

Pray for the Nations

Jamaican in Dominican Republic



Source: Masters View / Howard Erickson

Population: **34,000**
World Popl: **3,371,400**
Total Countries: **12**
People Cluster: **Afro-American, Northern**
Main Language: **Jamaican English Creole**
Main Religion: **Christianity**
Status: **Significantly reached**
Evangelicals: **28.0%**
Chr Adherents: **82.0%**
Scripture: **New Testament**

www.joshuaproject.net

"Declare His glory among the nations." Psalm 96:3

Pray for the Nations

Jamaican in Honduras



Source: Masters View / Howard Erickson

Population: **54,000**
World Popl: **3,371,400**
Total Countries: **12**
People Cluster: **Afro-American, Northern**
Main Language: **Jamaican English Creole**
Main Religion: **Christianity**
Status: **Significantly reached**
Evangelicals: **28.0%**
Chr Adherents: **83.0%**
Scripture: **New Testament**

www.joshuaproject.net

"Declare His glory among the nations." Psalm 96:3

Pray for the Nations

Jamaican in Jamaica



Source: Masters View / Howard Erickson

Population: **2,569,000**
World Popl: **3,371,400**
Total Countries: **12**
People Cluster: **Afro-American, Northern**
Main Language: **Jamaican English Creole**
Main Religion: **Christianity**
Status: **Significantly reached**
Evangelicals: **32.2%**
Chr Adherents: **84.3%**
Scripture: **New Testament**

www.joshuaproject.net

"Declare His glory among the nations." Psalm 96:3

Pray for the Nations

Jamaican in Panama



Source: Masters View / Howard Erickson

Population: **413,000**
World Popl: **3,371,400**
Total Countries: **12**
People Cluster: **Afro-American, Northern**
Main Language: **Jamaican English Creole**
Main Religion: **Christianity**
Status: **Significantly reached**
Evangelicals: **28.0%**
Chr Adherents: **90.0%**
Scripture: **New Testament**

www.joshuaproject.net

"Declare His glory among the nations." Psalm 96:3

Pray for the Nations

Jamaican in United Kingdom



Source: Masters View / Howard Erickson

Population: **126,000**
World Popl: **3,371,400**
Total Countries: **12**
People Cluster: **Afro-American, Northern**
Main Language: **Jamaican English Creole**
Main Religion: **Christianity**
Status: **Significantly reached**
Evangelicals: **28.0%**
Chr Adherents: **83.0%**
Scripture: **New Testament**

www.joshuaproject.net

"Declare His glory among the nations." Psalm 96:3

Pray for the Nations

Jamaican in United States



Source: Masters View / Howard Erickson

Population: **70,000**
World Popl: **3,371,400**
Total Countries: **12**
People Cluster: **Afro-American, Northern**
Main Language: **English**
Main Religion: **Christianity**
Status: **Significantly reached**
Evangelicals: **28.0%**
Chr Adherents: **83.0%**
Scripture: **Complete Bible**

www.joshuaproject.net

"Declare His glory among the nations." Psalm 96:3

Pray for the Nations

Kwinti in Suriname



Population: **300**
World Popl: **300**
Total Countries: **1**
People Cluster: **Afro-American, Northern**
Main Language: **Kwinti**
Main Religion: **Christianity**
Status: **Superficially reached**
Evangelicals: **2.0%**
Chr Adherents: **70.0%**
Scripture: **Unspecified**

www.joshuaproject.net

"Declare His glory among the nations." Psalm 96:3

Pray for the Nations

Montserratan in Canada



Source: U. S. Navy - Picryl

Population: **300**
World Popl: **8,900**
Total Countries: **3**
People Cluster: **Afro-American, Northern**
Main Language: **Leeward Caribbean English**
Main Religion: **Christianity**
Status: **Significantly reached**
Evangelicals: **23.0%**
Chr Adherents: **88.0%**
Scripture: **Portions**

www.joshuaproject.net

"Declare His glory among the nations." Psalm 96:3

Pray for the Nations

Montserratan in Montserrat



Source: U. S. Navy - Picryl

Population: **3,700**
World Popl: **8,900**
Total Countries: **3**
People Cluster: **Afro-American, Northern**
Main Language: **Leeward Caribbean English**
Main Religion: **Christianity**
Status: **Significantly reached**
Evangelicals: **28.3%**
Chr Adherents: **96.0%**
Scripture: **Portions**

www.joshuaproject.net

"Declare His glory among the nations." Psalm 96:3

Pray for the Nations

Montserratan in United States



Source: U. S. Navy - Picryl

Population: **4,900**
World Popl: **8,900**
Total Countries: **3**
People Cluster: **Afro-American, Northern**
Main Language: **Leeward Caribbean English**
Main Religion: **Christianity**
Status: **Significantly reached**
Evangelicals: **22.0%**
Chr Adherents: **96.0%**
Scripture: **Portions**

www.joshuaproject.net

"Declare His glory among the nations." Psalm 96:3

Pray for the Nations

Saramaccan in French Guiana



Source: IFES - Flickr

Population: **3,300**
World Popl: **36,300**
Total Countries: **2**
People Cluster: **Afro-American, Northern**
Main Language: **Saramaccan**
Main Religion: **Christianity**
Status: **Superficially reached**
Evangelicals: **0.8%**
Chr Adherents: **85.0%**
Scripture: **New Testament**

www.joshuaproject.net

"Declare His glory among the nations." Psalm 96:3

Pray for the Nations

Saramaccan in Suriname



Source: IFES - Flickr

Population: **33,000**
World Popl: **36,300**
Total Countries: **2**
People Cluster: **Afro-American, Northern**
Main Language: **Saramaccan**
Main Religion: **Ethnic Religions**
Status: **Unreached**
Evangelicals: **0.80%**
Chr Adherents: **4.00%**
Scripture: **New Testament**

www.joshuaproject.net

"Declare His glory among the nations." Psalm 96:3

Pray for the Nations

Trinidanian, Creole-English in Trinidad and Tobago



Source: Masters View / Howard Erickson

Population: **11,000**
World Popl: **11,000**
Total Countries: **1**
People Cluster: **Afro-American, Northern**
Main Language: **Trinidadian English Creol**
Main Religion: **Christianity**
Status: **Significantly reached**
Evangelicals: **20.0%**
Chr Adherents: **74.0%**
Scripture: **Translation Started**

www.joshuaproject.net

"Declare His glory among the nations." Psalm 96:3

Pray for the Nations

Trinidadian in Canada



Source: Masters View / Howard Erickson

Population: **28,000**
World Popl: **981,000**
Total Countries: **4**
People Cluster: **Afro-American, Northern**
Main Language: **English**
Main Religion: **Christianity**
Status: **Significantly reached**
Evangelicals: **20.0%**
Chr Adherents: **85.0%**
Scripture: **Complete Bible**

www.joshuaproject.net

"Declare His glory among the nations." Psalm 96:3

Pray for the Nations

Trinidadian, Afro-Caribbean in Trinidad and Tobago



Source: Masters View / Howard Erickson

Population: **813,000**
World Popl: **981,000**
Total Countries: **4**
People Cluster: **Afro-American, Northern**
Main Language: **English**
Main Religion: **Christianity**
Status: **Significantly reached**
Evangelicals: **36.6%**
Chr Adherents: **86.0%**
Scripture: **Complete Bible**

www.joshuaproject.net

"Declare His glory among the nations." Psalm 96:3

Pray for the Nations

Turks and Caicos Creole English in Turks and Caicos Isl



Source: Masters View / Howard Erickson

Population: **34,000**
World Popl: **981,000**
Total Countries: **4**
People Cluster: **Afro-American, Northern**
Main Language: **Turks and Caicos English**
Main Religion: **Christianity**
Status: **Significantly reached**
Evangelicals: **37.0%**
Chr Adherents: **90.0%**
Scripture: **Translation Started**

www.joshuaproject.net

"Declare His glory among the nations." Psalm 96:3

Pray for the Nations

Trinidadian in United States



Source: Masters View / Howard Erickson

Population: **106,000**
World Popl: **981,000**
Total Countries: **4**
People Cluster: **Afro-American, Northern**
Main Language: **English**
Main Religion: **Christianity**
Status: **Significantly reached**
Evangelicals: **20.0%**
Chr Adherents: **66.0%**
Scripture: **Complete Bible**

www.joshuaproject.net

"Declare His glory among the nations." Psalm 96:3

Pray for the Nations

Virgin Islander in British Virgin Islands



Source: Lee Cannon - Flickr

Population: **35,000**
World Popl: **80,200**
Total Countries: **3**
People Cluster: **Afro-American, Northern**
Main Language: **Virgin Islands English Cr**
Main Religion: **Christianity**
Status: **Significantly reached**
Evangelicals: **31.0%**
Chr Adherents: **94.0%**
Scripture: **Portions**

www.joshuaproject.net

"Declare His glory among the nations." Psalm 96:3

Pray for the Nations

Virgin Islander in Curacao



Source: Lee Cannon - Flickr

Population: **5,200**
World Popl: **80,200**
Total Countries: **3**
People Cluster: **Afro-American, Northern**
Main Language: **Virgin Islands English Cr**
Main Religion: **Christianity**
Status: **Significantly reached**
Evangelicals: **30.0%**
Chr Adherents: **95.0%**
Scripture: **Portions**

www.joshuaproject.net

"Declare His glory among the nations." Psalm 96:3

Pray for the Nations

Virgin Islander in Virgin Islands (U.S.)



Source: Lee Cannon - Flickr

Population: **40,000**
World Popl: **80,200**
Total Countries: **3**
People Cluster: **Afro-American, Northern**
Main Language: **Virgin Islands English Cr**
Main Religion: **Christianity**
Status: **Significantly reached**
Evangelicals: **24.0%**
Chr Adherents: **97.0%**
Scripture: **Portions**

www.joshuaproject.net

"Declare His glory among the nations." Psalm 96:3

Pray for the Nations

West Indian Mulatto in Dominican Republic



Source: Joreg Estevez

Population: **11,000**
World Popl: **11,000**
Total Countries: **1**
People Cluster: **Afro-American, Northern**
Main Language: **English**
Main Religion: **Christianity**
Status: **Superficially reached**
Evangelicals: **1.0%**
Chr Adherents: **90.0%**
Scripture: **Complete Bible**

www.joshuaproject.net

"Declare His glory among the nations." Psalm 96:3

Pray for the Nations

Afro-Caribbean, other in Argentina



Source: blackstarvideo - Pixabay

Population:	**2,900**
World Popl:	**120,900**
Total Countries:	**2**
People Cluster:	**Afro-American, Northern**
Main Language:	**Spanish**
Main Religion:	**Christianity**
Status:	**Significantly reached**
Evangelicals:	**12.0%**
Chr Adherents:	**90.0%**
Scripture:	**Complete Bible**

www.joshuaproject.net

"Declare His glory among the nations." Psalm 96:3

Pray for the Nations

Afro-Caribbean, other in Canada



Source: blackstarvideo - Pixabay

Population:	**118,000**
World Popl:	**120,900**
Total Countries:	**2**
People Cluster:	**Afro-American, Northern**
Main Language:	**English**
Main Religion:	**Christianity**
Status:	**Significantly reached**
Evangelicals:	**20.0%**
Chr Adherents:	**91.7%**
Scripture:	**Complete Bible**

www.joshuaproject.net

"Declare His glory among the nations." Psalm 96:3